The Daily Colonist.

Vancouver Island's leading newspaper since 1858

No. 106 — 120th Year | Victoria, British Columbia, Tuesday, April 18, 1978 | 15¢ Daily, 30¢ Sunday

Some sun, high 13

Weather Details on Page 2

LASZLO GATI—ONE FINAL ODE

From revolution to innovations, he'll remember good times first

Gati...from Myfanwy Pavelic's sketch

"You don't know me, Mr. Gati, but I want to thank you for all the music you gave Victoria"— a symphony-goer at Maestro Laszlo Gati's final Sunday afternoon concert after 11 seasons as conductor.

By JIM GIBSON
Colonist Reporter

It's 6 a.m. Sunday and Laszlo Gati is pedalling his three-speed bike along Beach Drive in a ride that will loop around Cadboro Bay through the university down Foul Bay and back to his Falkland Avenue home.

The bike ride isn't necessarily a concert day ritual but something he tries to do three or four mornings a week, he explains over an 8 a.m. coffee which, despite urgings from his wife Agnes, constituted his breakfast.

"I usually don't eat on the day of a concert—I need my blood in my head not my stomach," says Gati who was later to excuse himself for some yoga which mostly amounts to standing on his head. It was something he was to do again before the afternoon concert for the very reason he shuns food.

Gati's mind is more on the afternoon concert than any nostalgia-tinged recount of his 11 years of orchestra-building colored by many firsts and fights.

And when Gati talks of the past, it is of the family's flight from a revolution-torn Hungary. Their Munich-bound plane crashed, killing three people and leaving the Gatis bloodied and bruised.

"The baby was in my arms and I was pregnant," Mrs. Gati recalled. From an envelope among the yellowed German news clippings, Gati takes the family's Trans-Canada Airline tickets, still spattered with mud and blood.

The Gatis were on their way to Montreal where he joined that city's symphony mainly because his parents lived there.

Page 2—Maestro

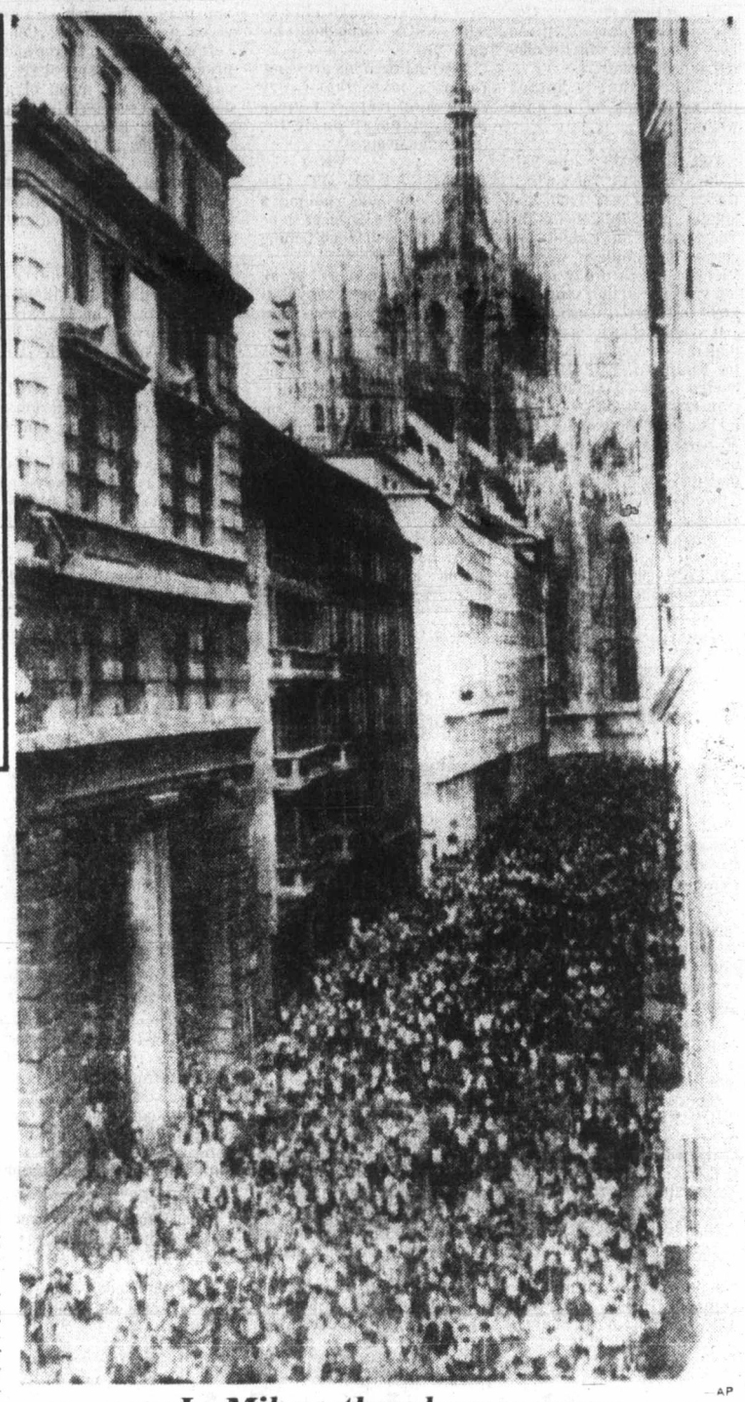

AP

In Milan, they love a race

With Milan Cathedral in background, pack of runners some 50,000 strong crowds heart of Milan on weekend at start of race through streets of city.

Puttin' on Ritz — very sheik

PARIS (AP) — A group of Arab financiers is in the last stages of negotiations to purchase the luxurious, family-owned Ritz Hotel in Paris for about $32 million, well-informed sources reported Monday.

The Ritz management issued a statement "categorically denying rumors" that the Place Vendome showcase was for sale, but sources said the deal was expected to be completed within a month.

The Arab group interested in buying the hotel is the same one which bought the Dorchester Hotel in London three years ago. Its members include Tewfik Abu Khater, adviser to the Persian Gulf sheikhdom of Ras al-Khaimah, and Dr. Lucien Daddah, former foreign minister of Lebanon.

Daddah was a leading figure in the recent Arab purchase of a chain of four luxury-class Paris hotels: the Grand, Meurice and Prince de Galles, and the Cafe de Paris.

The Ritz was founded in 1898 on the elegant Place Vendome in central Paris by Cesar Ritz, who died shortly after the hotel was opened. His wife took over as manager and the hotel's fame grew.

PM's threat works

House races to pass bills

OTTAWA (CP)- MPs went into a flurry of bill passing Monday after Prime Minister Trudeau gave them an election scare.

The prime minister had stormed out of the Commons after the regular daily question period threatening to call the expected June election immediately.

It turned out to be a false alarm but MPs were left confused.

They moved from then until late Monday night—sitting overtime—to approve four pieces of legislation that are considered priority bills needing passage before Parliament is dissolved for an election.

The Commons was to return to the budget debate today. Tonight MPs were to vote on a Conservative motion of non-confidence in the government.

The budget debate continues until Thursday, unless the government interrupts it with something—such as an election call. Some opposition observers say Prime Minister Trudeau will call the election after the budget is approved Thursday night.

The budget debate was interrupted Monday to allow the Commons to deal with the legislation outlawing postal strikes. It took only minutes to give the bill third and final reading—with the New Democrats opposing but not speaking.

Ed Broadbent, NDP leader, said in an interview later: "We made it very clear we oppose the bill but it would have been totally gratuitous to have held it up." He was referring to Finance Minister Jean Chretien's budget statement that an election is near.

The bill is the most important outstanding piece of legislation on the government's pre-election priority list. It was expected to receive quick passage from the Senate tonight.

Next on the government's list of priorities was legislation to set prices for oil produced in the Athabasca oil sands by Syncrude, the oil consortium set up by federal government, Alberta and Ontario governments and a number of private companies, at international levels.

Opposition parties voted in favor of the petroleum bill with some reluctance. During the debate, John Crosbie (PC- St John's West) called Energy Minister Alastair Gillespie "a bionic windbag who should resign."

Crosbie said the minister had deceived the country by promising at the federal-provincial first ministers' conference in February that resource development would

Page 2—House

Phantom of the tube

SYRACUSE, N.Y. (AP) — Federal officials are trying to locate the "broadcast bandits" who turned the usually dormant Channel 7 in Syracuse into a showcase for programs ranging from Oscar-winning films to Deep Throat during the weekend.

"We're very definitely interested in who's been broadcasting the stuff," said Jonn Theimer, director of the Federal Communications Commission office in Buffalo. Theimer was in Syracuse on another matter Monday.

The unlicensed station reached viewers Saturday and Sunday in downtown Syracuse and sections surrounding Syracuse University campus.

Films featured included Rocky, One Flew Over the Cuckoo's Nest, segments of Star Trek and Deep Throat.

The station, calling itself Lucky 7, had a live announcer who viewers said was wearing a gas mask and a noose around his neck. He said he hopes viewers enjoyed the programming and promised more entertainment in coming weekends.

Television engineers here said an electronics buff with relatively simple equipment can accomplish the programming on the vacant channel. The crime calls for a possible maximum sentence of one year in prison and a $10,000 fine.

Vance turns to Mideast after blank on Rhodesia

CAIRO, Egypt (UPI) — U.S. State Secretary Cyrus Vance turned his attention to the stalemate in Middle East peace efforts after failing Monday to win immediate agreement from Rhodesia's multiracial government to negotiate with its guerrilla opponents.

Vance flew from Salisbury to a 90-minute refueling stop in Cairo in which he talked nearly an hour with Egyptian Foreign Minister Mohammed Kamel, then went on to London.

Vance, who last visited Cairo in January after the breakdown of Egyptian-Israeli peace negotiations, did not see President Anwar Sadat, who is outside Cairo on a provincial tour.

Political sources had said Vance and Kamel would discuss chances of reviving the stalled negotiations as well as the situation in southern Lebanon where Cairo is pressing for an urgent Israeli withdrawal.

In Salisbury, Vance and British Foreign Secretary David Owen failed Monday to win from Rhodesia's multiracial government immediate agreement to negotiate with guerrilla leaders but extracted a promise that the proposal would be considered.

Madsen given life for four murders

VANCOUVER (CP) — Walter Murray Madsen 24, was found guilty in British Columbia Supreme Court Monday of four counts of first-degree murder in the rifle slayings of four Fraser Valley teenagers last July 28.

Madsen was given a life sentence and was told he would not be eligible for parole for 25 years.

The jury deliberated about 90 minutes before reaching its verdict after hearing final summations from prosecution and defence lawyers and receiving a charge from Justice J. G. Gould.

Madsen's lawyer, Gerry Young, told the jury of 10 men and two women that the crown had called evidence that proved beyond any doubt that Madsen shot the teenagers last July 18 at Rosedale.

Madsen had pleaded not guilty to murdering Evert Den Hertog, 19, his brother Jan, 16, Bert Menger, 19, and Leola Guliker, 16.

Madsen
...parole condition

Young said it was up to the jury to decide if Madsen was sane at the time.

He recalled evidence that Madsen planned a kidnap-ransom scheme in which he intended to seize a member of a prominent Vancouver family.

The jury was reminded of evidence in which Madsen said he intended to kidnap, not kill, the driver of a truck he selected for his kidnap plan, adding the accused fired the fatal shots only when he realized the driver was not alone.

Young suggested that any normal person, on hearing of Madsen's plans, would say, "That guy must be a nut."

He urged the jurors to accept the evidence of defence psychiatrist Dr. James Tyhurst, who said Madsen was schizophrenic and legally insane.

Young said the evidence of the defence psychiatrist outweighed the findings of three crown psychiatrists who decided Madsen was sane.

Prosecutor Doug Hogarth said there was ample evidence that the killings were "planned and deliberate."

Inside

Killer cyclones ravage India
—Page 3

Wolfe slams budget critics
—Page 17

Indian affairs admits overrun
—Page 24

Quebec spurns sales tax deal
—Page 25

Background	5
Bridge	31
Classified	29-39
Comics	28
Crossword	32
Editorials	4
Entertainment	26
Family	23
Finance	8-10
Marine Calendar	17
Names in the News	26
Provincial Court	22
Sports	12-16
Your Good Health	23

CANADIAN URGES NEW MINUTEMEN

WASHINGTON (CP) — A Canadian Forces captain has proposed a revolutionary new method for coping with any Soviet tank attack on West Germany.

The proposal, made by Capt. F. R. Thomas in an article in *Infantry*, the journal of the U.S. Army Infantry School, calls for a return to the tactics used by the minutemen who harried British troops during the American Revolution.

Thomas, who now is serving as a United Nations observer in Syria, says the solution to the huge Soviet superiority in tanks may lie in the sophisticated individual anti-tank weapons that have been designed by NATO countries.

"Two hand-held, man-portable weapon systems are already in service—MILAN and Dragon—that give our soldiers the capability to engage tanks out to a distance of 1,000 metres with both a high hit probability and a high chance of a first-round kill."

The unique aspect of Thomas's argument, however, is that small teams of men armed with such weapons should be dispersed throughout West Germany's border area, ready to conduct independent guerrilla-type actions that will be costly, confusing and time-consuming for Soviet invaders.

"Every West German village and farm complex within 100 kilometres of the frontier should receive a complement of two, three or more MILAN-Dragon missile teams," he writes.

"Individuals in these teams should move into local housing and become part of the village scene for a period ranging from one to three years.

"The individuals' dependents would become involved as well by being given uniforms and assigned such jobs as ammunition carriers, radio operators or drivers in the event of hostilities."

With such a system in place, he says, Soviet tank forces could lose one or two tanks every time they passed near a village, giving Soviet forces the thorny problem of whether to accept such continuing losses or throw offensives far behind schedule by dismounting armored infantry to laboriously clear each group of buildings.

In addition to acquiring high skill in local terrain, such resident teams would also help relations with the German people and "should convince the German people of their countries' resolve to fight."

Maestro draws thanks from fans, musicians

"AFTER THE Hungarian Revolution and the Suez crisis, I wanted to get as far away from Europe as possible.

"I was told they needed conductors in Canada."

Sprawled in front of Gati on the kitchen table as he talks are the scores for Beethoven's First and Ninth symphonies which are his farewell concert pieces.

"I won't use the score (for the Ninth) today—I'm too busy conducting with the chorus and the soloist.

"I don't want to bother turning the pages," he adds wryly.

THE CHORUS is the Salt Lake Symphonic Choir which Gati has excused from the Sunday morning rehearsals. They had a Friday night concert on the mainland, were in Victoria for Saturday morning's rehearsal and sang that night in Everett, Wash.

It's only the second time that the symphony has done the Ninth with Gati. He conducted it to a standing ovation from 14,000 two summers ago in Mexico City. It is no particular favorite of his but the choice was simply that its choral parts meshed with the availability of the choir.

"It's a great piece with its *Ode to Joy* to end the season," Gati adds, getting up to change into a dark turtleneck sweater for the morning rehearsal.

"I ALWAYS wear black as really the only thing I want the musicians to see are my face and hands."

Later he enters the stagedoor of the Royal for his last rehearsal and is grabbed by a grey-haired woman who announces: "I've brought you some rhubarb." Hers is the first of many small gifts he will receive throughout the day.

Downstairs in his dressing-room he jokes that every room down there is a green room (popular name for backstage lounges).

"BECAUSE OF the mould," he adds, pulling a baton from the dozen or so he stores in a shortened fishing rod holder.

"I use quite a lot as I break them in rehearsal," says Gati who apparently orders them by the dozen from Chicago.

Upstairs the orchestra is tuning. When he walks to the podium, it goes silent, waiting. First there are brief announcements and welcomes to stand-in players, then the rehearsal begins.

A handful of the seats out front are filled with symphony subscribers. In one is Madge Ronahan, the symphony board president three seasons ago when Gati had his most serious rift with his board. There was talk of his contract being left unrenewed but instead the board was purged. John Di Castri succeeded Miss Ronahan as president.

"I THINK we'll play through this one once more as there are too many shocked expressions," he tells the orchestra at one point.

Later with a "let's hope and pray," the orchestra is given a coffee break. Concert master Derry Deane and principal cellist Larry Skaggs confer over the menu of a downtown French restaurant where Gati is to be entertained following the Monday night concert.

Standing apart from his musicians, Gati sips apple juice. He seems stooped and alone.

ONCE BACK at the rehearsal podium Gati thanks the orchestra for his 11 years. Perhaps no more than four of the musicians were with Gati from the start.

"For me, it's been a great pleasure, even if we had some problems—like in any family."

Last season it looks as though Gati would have a major revolt on his hands among his musicians. And when the matter was seemingly resolved with some loss of face to him, he stunned Victoria last May by an-

From Page 1

nouncing he would leave this June.

"I'LL REMEMBER only the good things and hopefully you will too," he tells his now-applauding musicians. He takes up his baton and with a few stops takes them through the Ninth, finishing with a mock "ole".

The musicians leave the stage. A few remain behind with questions. One young player slips him a small present and another visits him later in his dressing room with a quick thanks for Gati's help.

There is a friendly tension about the Gati household dressing for the Sunday concert. Mrs. Gati periodically questions the progress of their two daughters, one of whom is home from the University of Washington for the concert. She finds a second white shirt for Gati for an intermission change while he jokes about how it doesn't matter if he's late.

"THE ONE THING is they can't start without me," he quips.

A former orchestra member catches Gati as he crosses the Royal parking lot just before 2 p.m.

"Why are you leaving us?" she asks, as do many others throughout the rest of the day.

"It was time to go," he tells her and the others. (The Gatis will keep their Oak Bay home regardless of the future.) But to one questioner it sounds as though he replied: "Because nobody has asked me to stay."

THE SUNDAY afternoon house is good but not a sellout. Only a few stand up as Gati strides to the podium.

The First symphony ends to thunderous applause and Gati returns downstairs to sip apple juice. Already friends are coming backstage to wish him well but this is interrupted with the arrival of the choir at the Royal. Gati is concerned for their overworked voices and jokes that he hoped they only whispered at Everett. One soloist's voice breaks during the concert and by Monday another is too sick to sing.

BUT STILL the Sunday audience applauds the Ninth resoundingly, perhaps trying to find a way to separate their enjoyment of the music from their appreciation for Gati. The audience is on its feet applauding but Gati continues to share it with the soloists, the choir and his orchestra. The beauty of the Ninth is more rooted in joy than melancholy but still there are some tears in the audience and later downstairs.

Only a handful of people show up for the autograph session and Gati excuses the number to the soloists because of the subscribers' reception waiting him at The Empress.

"I WANT his first," one elderly woman announces, handing her program to Gati. Another asks for the same, adding: "I've been waiting 10 years for it.

"I'm heartbroken you're leaving," she tells him.

The Gati family are about the last to leave through the stagedoor. He pauses for a moment, reflecting on the musical highpoints of his Victoria career. Rostropovich, Menuhin and Cliburn.

There were "some nice moments" in the Sunday concert, he adds.

Gati hasn't got much further than a few feet in the door of The Empress ballroom when a lengthy line forms to shake his hand and thank him for his music.

"I'm mad at Victoria for letting you go," one shaking elderly woman tells him.

Island Saw Co.
617 Chatham Street 385-5500

House gets busy

provide Canadians with thousands of new jobs.

"What a con game, what a shell game. We have a minister who is not going to get off his duff to do anything," Crosbie charged.

Cyril Symes (NDP-Sault Ste Marie) said the bill was a discriminatory piece of legislation that favored one oil company and set a bad precedent for future oil porduction.

Members sat past the usual 10 p.m. adjournment to deal with two more pieces of legislation.

Almost without debate, a bill setting up a national centre for occupational health and safety was rushed through the House. The centre, financed by the federal government, will be a $1 million meeting place for representatives of labor, all levels of government and the educational and scientific communities to look into ways of imprving the safety

From Page 1

standards in the country's workplaces.

The House then moved at whirlwind pace to approve legislation designed to crack down on income tax-rebate gougers.

Introduced only last week by Consumer Affairs Minister Warren Allmand, this bill protects taxpayers from storefront income tax services, which take as much as 50 per cent of a client's tax rebate as payment fortheir services. All parties agreed consumers needed immediate protection from such opportunists.

The only legislation that the government thinks important now remaining in the Commons are bills allowing the Export Development Corporation (EDC) an extension of its financial authority and which allows the mint to strike gold coins without seeking parliamentary approval each time.

There is some urgency about the EDC bill. Industry Minister Jack Horner has warned that the federal lending agency will reach the legal limit of its operating capacity by June, severely curtailing its operations.

Neither of these bills is likely to come up before Friday.

The mood in the House all day was tense. Speaker James Jerome said "we all feel the strain of the uncertainty under which we are operating. I hope some certainty is injected into the situation in the next day or so.".

Opposition members were less restrained in their reactions.

"Call the bloody election," one backbencher shouted at Trudeau.

PROTEST DEADLY

KINGSTON, Jamaica (APestimated 5,000 persons proteconditions erupted in violence and looting Monday and police said three persons were shot and killed.

They reported a fourth civilian and two policemen suffered gunshot wounds in the fighting in western Kingston

Witnesses said the violence began after riot police tried to break up the demonstration.

Police said the three persons killed were shot while trying to escape after looting a store.

MOVING?
ONEWAY TRUCK RENTAL
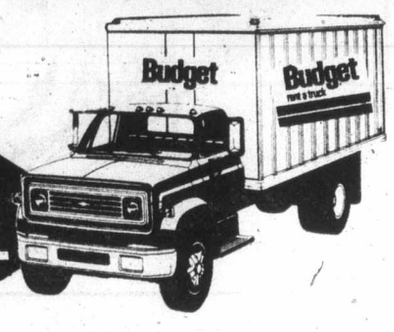

To Calgary
From Victoria Only
$299.00
Call our oneway number 112-800-663-3478
Budget rent a truck
A Budget System Licensee
3657 Harriet Road (corner of Trans-Canada Hwy.)

Sicilians head home after deadly quakes

PALERMO, Sicily (UPI) — Hundreds of thousands of Sicilians trekked timidly back to their villages Monday to survey the damage done by a series of more than 40 earthquakes ranging up to 5.6 degrees on the Richter scale.

At least five persons died as a result of the quake — four suffered fatal heart attacks and one was hit by a fleeing car when he dashed in panic from his home.

Police blamed panic for most of the injuries. Officers said dozens of people were hurt falling down stairs in their rush to get outside during the quakes. Others were trampled by fleeing mobs.

Most Sicilians spent two cold, rainy nights in the open countryside over the weekend as the tremors rocked their island for nearly 10 hours Sunday.

The quakes left at least 400 families homeless in scattered Sicilian towns and forced the closing of most schools on the island until the buildings can be determined safe.

Duke Point decision due this morning

The federal government is expected to announce its agreement to participate in the Duke Point industrial area development in Nanaimo sometime this morning.

Federal and provincial government officials declined to say who would make the announcement.

The provincial government is already committed to the industrial development and decided earlier this year to go ahead with the project whether Ottawa supported it or not.

The Weather

April. 18, 1978

Cloudy with sunny periods and isolated showers. Winds occasional brisk easterly. Monday's precipitation nil. Sunshine 2 hours. Recorded high and low at Victoria airport 11 and 4. Today's forecast high and low 13 and 4. Wednesday outlook: continuing unsettled .

East coast of Vancouver Island — cloudy with sunny periods and isolated showers. Winds occasional brisk south easterly. Monday's precipitation: 2.0. Recorded high and low at Nanaimo 10 and 2. Forecast high and low 13 and 3. Wednesday outlook: continuing unsettled.

West coast of Vancouver Island — mainly cloudy with isolated showers. Winds occasional brisk south easterly. Forecast high and low at Tofino 10 and 1—3. Wednesday outlook: little change.

North coast — cloudy with a few showers. Winds occasional brisk south easterly. Forecast high and low 8—10 and 0—2. Wednesday outlook: isolated rain showers.

Extended outlook Wednesday through Friday — Rain at times. Mild temperatures. Highs near 10. Low near 5.

TIDES AT VICTORIA
(Tides listed are Pacific Standard Time)

	Time	Ht	Time	Ht	Time	Ht	Time	Ht
	H M	Ft.	H M	Ft.	H M	Ft.	H M	Ft.
16	0005	7.8	0545	7.0	0845	6.7	1600	3.9
17	0020	7.8	0630	6.5	1030	6.4	1700	4.1
18	0035	7.7	0645	5.9	1050	6.4	1745	4.3
19	0040	7.6	0705	5.2	1215	6.5	1815	4.5
20	0045	7.7	0720	4.4	1320	6.7	1900	4.8
21	0105	7.8	0750	3.4	1410	6.9	1945	5.1

TIDES AT SOOKE

	Time	Ht	Time	Ht	Time	Ht	Time	Ht
	H M	Ft.	H M	Ft.	H M	Ft.	H M	Ft.
16	0250	7.0	0630	7.3	1505	3.9	2255	7.5
17	0410	6.6	0805	7.1	1610	4.0	2310	7.6
18	0500	5.9	0935	7.0	1700	4.1	2330	7.8
19	0600	5.2	1055	7.0	1740	4.3	2355	8.0
20	0640	4.3	1205	7.1	1800	4.5		
21	0010	8.2	0705	3.5	1305	7.2	1850	4.8

TIDES AT FULFORD HARBOUR

	Time	Ht	Time	Ht	Time	Ht	Time	Ht
	H M	Ft.	H M	Ft.	H M	Ft.	H M	Ft.
16	0055	10.0	0720	7.4	1030	7.7	1730	4.5
17	0125	10.0	0810	6.9	1200	7.6	1830	4.7
18	0155	9.9	0820	6.3	1335	7.8	1930	4.9
19	0220	9.9	0855	5.5	1435	8.2	2005	5.2
20	0250	9.8	0905	4.7	1540	8.7	2055	5.6
21	0300	9.8	0935	3.8	1625	9.1	2140	5.9

5 in family die in fire

PLYMOUTH, Pa. (AP) — Five members of a family died early Friday when fire swept through a two-storey wooden house, fire officials said. Plymouth Fire Chief Bill Paul said the home was engulfed in flames by the time firemen reached the scene.

Bloomin' big mess

TOKYO (AP) — Officials here say 120 three-ton trucks will be needed to remove litter from a cherry blossom festival at Ueno Park. An estimated 750,000 Japanese left a carpet of bottles, beer cans, paper cups and plates, bits of raw fish and chopsticks after flocking to the park to see the trees in full bloom.

You've thought about it... and decided you want it... right now!

Come to us for the money.
We're flexible...
Full amount. On approval you'll get the amount you need for the period you need it, with repayments to comfortably fit your budget.
Flexible rates. We have a range of good rates to suit a range of circumstances. And you get life insurance at no extra charge.
Fast service. We can have your application approved usually within 24 hours.
Flexibility. It's our personalized approach to lending.
ROYAL BANK
16 Branches Serving the Victoria Area.
We're ready to help you.

Trivia books expose new Ottawa weapon— chicken gun

MONTREAL (CP) — Did you know that Canada's National Research Council has a pneumatic cannon which fires dead chickens at speeds up to 600 miles an hour?

And that under the federal Local Initiatives Program, a Montreal motorcycle gang known as The Dead Men was awarded a $150,000-grant to make toys?

Neither did Ian Walker or Keith Bellows, two local writers who have stumbled across reams of trivia while editing books for Reader's Digest of Canada Ltd.

One particularly candid morning, the two discovered that they had been working on components of the same idea. So they pooled their efforts and the result is a 200-page "compendium of the ultimate in Canadian trivia" and known—simply—as *The Canuck Book*.

Walker, 28, was born in Manchester, England, and hopes to become a Canadian citizen soon. Bellows, 26, was born in the Congo, and, while he's a Canadian, he was educated almost entirely abroad.

Bellows said the book was a way of "getting back at all the people who keep saying Canada is boring." Added Walker, "Somebody once said, 'Canada is all form and no content.' *The Canuck Book* aims to disprove it."

By the way, the National Research Council's pneumatic cannon does have a purpose. It tests airplane parts likely to be struck by high-flying birds.

Ammunition comes in two sizes: Four-pound chickens for testing windshields and eight-pounders for testing tail assemblies.

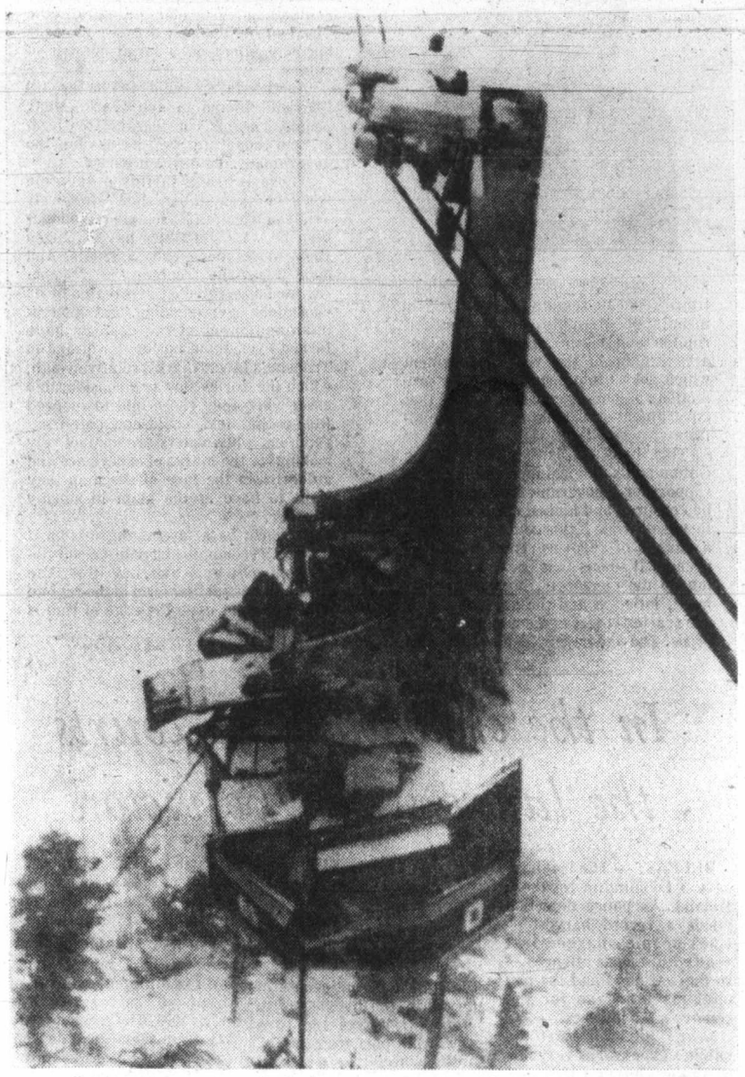

—AP

Squaw Valley disaster

Large gondola at Squaw Valley, Calif., ski resort hangs by sagging cable Monday after lower cable slipped from pulley and sliced through passenger compartment. Four persons were killed and another 30 injured. Cable cut into car after skiers were taken on runaway ride through snowstorm. Second car with about 70 passengers travelling up mountain jolted to halt and dangled helplessly 150 feet in air. It took seven hours to rescue everyone from two cars.

Villages devastated by killer winds

Swift cyclones kill 600 in India

NEW DELHI (UPI) — Two cyclones that ripped through eastern India Sunday killed 600 persons and injured hundreds of others, officials said Monday.

India's official All India Radio said one cyclone tore through the southeastern state of Orissa, leaving some 500 people dead and several hundred others injured.

A cyclone packing 84-mile-an-hour winds also lashed Calcutta in West Bengal state, killing 100 persons in the village of Pruna Banghagoda.

An Orissa government spokesman said in the state capital of Bhubenswar that the fate of 1,000 people still is unknown. He said at least 400 persons were injured.

The storm devastated five villages that housed 700 families in Keonjhar district, about 100 miles west of the Bay of Bengal, razing nearly all of the houses, the official said.

Residents of Puruna Banghagoda, which lost 100 of its 800 villagers, expressed shock at the storm's swiftness.

"The whole place was overcast with a thick blanket of clouds" before the winds began," they said. "Within minutes a terrific gust of wind whipped the village that was flattened."

In Calcutta the storm lasted 15 minutes, uprooting trees and tearing through power lines and utility poles. Several areas of the city were plunged into darkness and all transport halted.

S. Africa jails elderly woman

BLOEMFONTEIN (Reuter) - Helen Joseph, a 73-year-old leader of the white anti-apartheid movement in South Africa, began a two-week jail sentence Monday for refusing to testify in court against black fellow-protester Winnie Mandela.

Mrs. Joseph, who suffers from a heart condition, was driven by friends from Johannesburg to Bloemfontein where she reported to the magistrate's court before being taken to prison.

The sentence follows her refusal to answer questions about whether she visited Mrs. Mandela, wife of imprisoned nationalist leader Nelson Mandela. Mrs. Mandela is a so-called banned person—now restricted to a remote town. Her visitors are limited by law.

Mrs. Joseph is also a banned person.

She was originally sentenced to four months in jail for refusing to answer questions about Mrs. Mandela.

to all WRITERS in this area . . .

A well-known New York subsidy publisher is searching for manuscripts worthy of book publication. Fiction, non-fiction, poetry, juveniles, collections of short stories or articles, religious, specialized and even controversial subjects will be considered.

If you have a manuscript ready (or almost ready) for publication, and would like to get in touch with this publisher, please telephone the number below between 8:00 a.m. and 10:00 p.m., and leave your name and address. You will be contacted later.

TELEPHONE: 383-9126

If you prefer, write to the Editorial Director, Dept. VC-30, P.O. Box 2119, G.P.O., New York, N.Y. 10001

DIAL-A-SIMONIZE

Simonizing from $15
Vinyl Roof Revitalizing from $10
Interior Shampooing from $15

479-2392

COLONY MOTOR INN
STEAK and CRAB
$7.50
385-2441
COACHLIGHT ROOM

Canada at top in taps

TORONTO (CP) — Canadian police conduct more court-authorized wiretaps and electronic bugs during criminal investigations than police forces in the United States, according to the *Globe and Mail*.

The newspaper says there is no central registry in Canada of authorizations granted by courts, since provincial and federal governments keep separate records.

It quotes statistics from the Administrative Office of the U.S. Courts in Washington, D.C., as showing that there were 686 court-authorized electronic interceptions of private communications in U.S. criminal investigations by federal, state and municipal police in 1976.

Incomplete Canadian figures show that Canadian police at all levels received more than 868 authorized taps or bugs in 1976, it says.

It also says incomplete Canadian figures show that Canadian police are at least 10 times as likely to use wiretaps in criminal investigations as their counterparts in the U.S.

Bill for fire $3 million

QUEBEC (CP) — Fire destroyed the Patro Roc-Amadour community centre here Monday, causing between $2 million and $3 million damage and slightly injuring six people.

Snowstorm hits Newfoundland

ST. JOHN'S, NFLD. (CP) — Southeastern Newfoundland, including the provincial capital, was battered Saturday by a severe snowstorm.

By Saturday afternoon, 48 centimetres of snow had fallen here since the storm began late Friday. High winds created some heavy drifting.

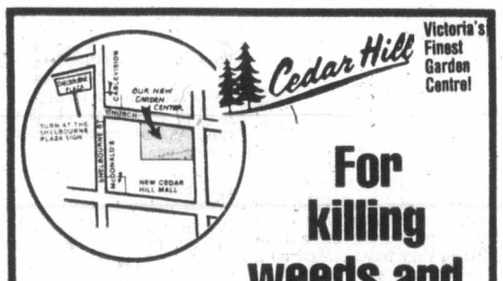

For killing weeds and fertilizing lawns...

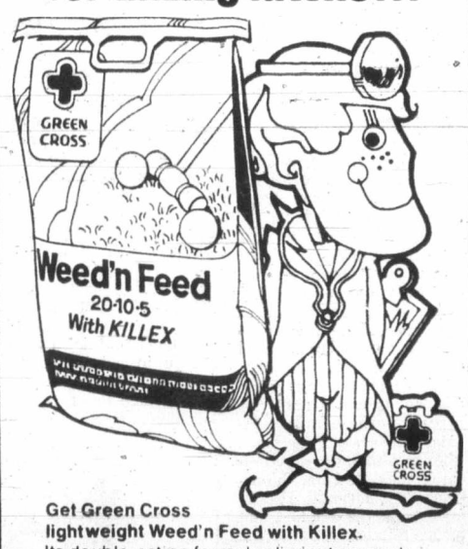

Get Green Cross lightweight Weed'n Feed with Killex.
Its double-action formula eliminates weeds and provides balanced feeding to make your lawn grow.

- For killing weeds – Weed'n Feed contains Killex, the effective herbicide that controls over 15 varieties of lawn weeds – including stubborn chickweed, clover, plantain and dandelions.
- For fertilizing lawns – Weed'n Feed contains two types of nitrogen for growth and greening – plus potash for sturdy root structures, and phosphorous for structural strength to both roots and leaves.
- One easy-to-carry 22-lb. bag covers 5000 square feet of lawn.

8.95

GREEN CROSS
The lawn and garden problem solvers.

Cedar Hill GARDEN CENTER
CHARGEX
1550 CHURCH AVE.
Half Block West of Shelbourne
9 a.m. to 5:30 p.m.
Sundays 10-5
'Serving Victoria Gardeners for Over 25 Years'

Amazing Flavour Breakthrough

"Gentled Tobacco" gives Export 'A' Lights new dimensions of taste combining total flavour with never-before lightness.

They said it couldn't be done. No cigarette, they said, could combine complete flavour with a smooth light smoke.

This remarkable cigarette does it. The flavour is there, full and rich. But without a trace of harshness.

Fine, full-flavoured tobacco, gentled and blended as never before, make Export 'A' Lights unlike any other cigarette. A cigarette with a new kind of gentle strength. A cigarette that goes beyond words and must be tasted to be believed.

It's the one cigarette that's just right.

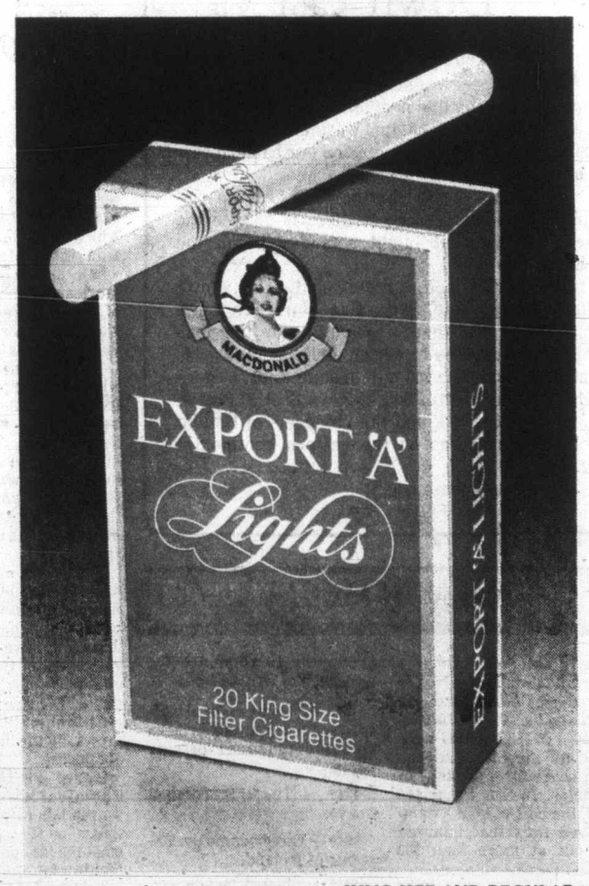

KING SIZE AND REGULAR

Export 'A' Lights.

The first just right cigarette.

Warning: Health and Welfare Canada advises that danger to health increases with amount smoked — avoid inhaling. 14 mg "tar", 1.0 mg nicotine.

Colonist

Comment

TUESDAY, APRIL 18, 1978

Saddling up for the campaign

SMOKE-FILLED backrooms, where power brokers wheel and deal, are just a romantic memory. Political power today comes out of a computer, or an instruction manual.

Computers, like the one in Prime Minister Trudeau's office (alleged to be master-minding the Liberal campaign strategy at public expense) are no fun. But the instruction manual, prepared by an advertising firm for the campaign managers of Conservative candidates, makes delightful reading.

It gives the honest goods on how to be, if not dishonest, at least sneaky while you guide your bumbling candidate down the campaign trail. In the process it offers a lot of political wisdom, if you like that kind of thing.

"Many voters have neither the time nor interest to read or understand actual issues," the manual says. "They vote with their hearts — not their heads. For this reason, the personality and human side of your candidate is extremely important — possibly more important than issues to many voters."

How to produce speeches? The instruction book explains how to write "modular speeches," five-minute statements on various subjects. They can then be mixed in different combinations, supplemented with new introductions and conclusions and offered up as "an instant speech."

The manual says television can help a candidate's image.

"The very fact that your candidate is on TV can give the impression that you are more organized than you are, or have more support, backing, etc."

Have a professional photographer take pictures of a candidate in various poses, the book says.

Make sure your candidate takes along as many different suits, ties, jackets and informal outfits as possible. Change clothes frequently during the photo session so the pictures have some variety and personality to them."

At news conferences, the campaign manager should make notes "on questions the candidate flubs" and "straighten out" the goofs with reporters later.

Refreshing stuff.

No Tory supporter should be dismayed by this pragmatic exercise in winning politics. When it comes to political manoeuvring, the Liberals wrote the book. Brace yourselves, because we are about to be overwhelmed with their latest chapters.

Down east

THE ATLANTIC provinces so often are classified as the poor country cousins in Confederation, despite the fine people who live there.

Nature, it seemed, just wasn't so generous in sprinkling natural resources on our eastern seaboard.

It's encouraging, therefore, to hear an eminent economist suggest there is chance the people down east might someday be in the chips.

Judith Maxwell, director of the C.D. Howe Research Institute, told a Canadian Club meeting in Toronto there's potential for the four Atlantic provinces to better their lot. Reasons: introduction of the 200-mile fishing limit, a more promising coal situation in Nova Scotia, potash in New Brunswick and the prospects of finding oil or natural gas on the eastern continental shelf.

May it all come true.

Today in History

The great San Francisco earthquake brought terror to a large area of California 72 years ago today — in 1906.

A total of 452 persons were killed as the San Andreas Fault broke for a distance of 270 miles. In San Francisco itself, the cost of quake damage and fires that followed was put at more than $60 million.

1775 — Paul Revere made his ride from Charleston to Lexington to announce the approach of British troops.

1941 — Twenty eight prisoners escaped from a Northern Ontario prisoner-of-war camp.

1942 — The U.S. bombed Tokyo.

1949 — Eire became the Republic of Ireland.

1955 — Albert Einstein, scientist, died.

Lubor J. Zink

The 'softies' clinging to 'big brother'?

OTTAWA — Unbelievable.

Unemployment is breaking all records, inflation soars, bankruptcies multiply, the dollar is worth less and less, but the Trudeau government, whose 10 years of mismanagement of the country caused most of the mess, is gaining popular support.

What does the ruling party's two per cent jump in the latest Gallup poll say about Canadian voters? How can it be explained, even if due allowance is made for the sharp increase in undecided electors?

What the poll unmistakably says is that collectively we deserve what we are getting. For if all the evidence of serious damage to the country that has now been in front of everybody for quite a while can produce an increase in public support of an obviously disastrous government, it must mean that the plurality of decided voters (45 per cent) doesn't mind Canada going down the drain. What's more, it indicates that the Trudeaucrats, despite their record of deceptions and scandals on top of gross mismanagement of public affairs, stand a good chance of being retained in power to finish the wrecking job.

At first glance this looks like sheer madness. A sort of lemming-like blind rush over the cliff which defies comprehension.

But perhaps there are explanations with at least a semblance of rationality. Let's look at a few possibilities.

Imagine two men, both hit by the same misfortune. One is a self-reliant, rugged individual who is used to tackling life's problems with the resources he has. The other is a spoiled softie who expects "the government" (or "the society") to take care of everything, including his own welfare.

Faced with identical difficulties, the first of the two men would analyze what happened, how it happened, what caused it, tackle the source of the trouble and do his best to repair the damage.

The second man would resent and deplore the disturbance of his comforts and demand to be sheltered by the government from any harsh consequences. He will not make any corrective effort, or even contemplate it, for his mentality of dependency rules it out as both inappropriate and useless.

Now try to visualize a whole electorate composed, by and large, of variations of these two types, with the self-reliant segment being the smaller and fast shrinking part in a dominant womb-to-tomb welfare state atmosphere. It's not difficult to understand why, in such a setting, a large number of people would grow increasingly dependent on having almost everything done for them by the government and bureaucracy.

And it shouldn't be difficult to understand why these people would automatically rally behind the paternalistic regime that's "taking care of them" when their unthinking fools' paradise starts falling to pieces. They would want to retain the big brother to protect themselves.

Similarly, instead of recognizing the

basic cause of our troubles in the disastrous Trudeau regime (particularly in its inflation-spawning overspending corruption and waste), many Canadians are turning to the very government which got us into deep trouble for protection against the consequences of that government's mishandling of public affairs.

This, I suspect, is the "logic" of the Gallup poll's illogical increase in public support for a government which should be censured and kicked out of office as fast as possible if this country is to have a chance of recovery from a ruinous decade. It seems that instead of sobering up the electorate, high unemployment, inflation and the sagging dollar are scaring voters against a change in a crisis. The underlying idea seems to be that if the government does not change, neither will its handouts and bribes.

In this weird welfaristic perversion of common sense, the most visible and compelling reasons for getting rid of the Trudeau regime may actually have the opposite effect on a large number of voters.

Another factor could well be the still "boyish" image of Joe Clark. Many people, it seems, consider the Tory leader "too young" (at 39?) for heading the government in a difficult period.

There is irony in this perception when one remembers how strenously Trudeau tried in 1968 to appear younger than he was. But times have changed since those young cult tantrums. And once again the troubles the Trudeau regime has created or aggravated by its enormous over-spending and general mismanagment of the country have turned everything upside down, and in Trudeau's favor. Clark's relative youth, which the Tories saw as a considerable asset when they chose him to succeed Robert Stanfield, could now be an impediment when voters are instinctively looking for the marks of experience and authority in the face of the man they want to have at the helm in stormy weather.

It would be a fascinating mix-up if Canada's economic and political survival were not at stake. As it is, the possibility of another term of the regime which brought us to the edge of ruin is frightening.

Copyright Toronto Sun Syndicate

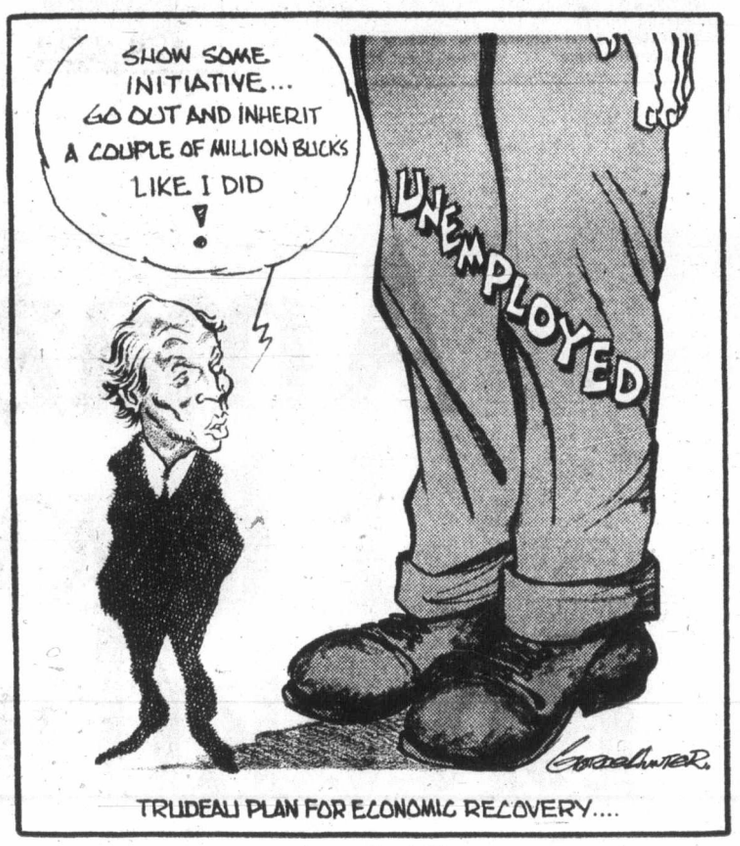

In the crowded Irish courts the lawyers are the victors

By MARK O'NEILL
The London Observer

BELFAST — The law business is booming in Northern Ireland. As police detection yields a record harvest — 1,308 people charged last year with serious offences — so the workload and the pay cheques increase for the country's 730 lawyers.

Nearly all of it is at the public's expense, as very few of those charged can pay their own legal bills and the costs are therefore met by the state legal aid system. The cost of that, by the last available figure in 1976, was $1.15 million, 13 times what it was seven years before.

When the troubles began in 1969 and litigation mushroomed, 10 law firms set out to get "terrorist" work. Four of the 10 have been founded since 1969, one by a man himself interned without trial for two years by the British government. The word passed quickly: members of one Protestant paramilitary gang carry the name of a solicitor in their wallets in case they get caught. And some policemen earn extra cash by tipping off a firm when they have picked up a man.

The law firms met the new demand by switching to 24-hour availability.

"One night I was woken at one in the morning and I was up till five," one solicitor told me. "That's not uncommon. It's one reason why the more sedate offices won't handle any terrorist work at all. In addition, they don't want that kind of client."

This man has spent three hours every Sunday for the last six years visiting clients in prison. The reason for the urgency is the relatives' fear of police brutality against which, most people believe, the only defence is the pressure, in person or over the phone, of a lawyer; so they want a sympathetic man on the job as soon as possible.

The trial of terrorist cases has become a ritual. As jurors were intimidated, judges have sat alone since 1973. As witnesses are intimidated, they are rare; the police case is normally a statement from the accused and forensic evidence. And the defence is that the statement was obtained under duress and is therefore inadmissible.

Since nearly all cases follow this pattern, they have become routine and quick. A murder can be dealt with in a couple of days. The conviction rate is high; less than a dozen cases have been dismissed on grounds of inadmissibility. Defence lawyers have to prove "torture, inhuman or degrading treatment", while their counterpart in a similar case in Britain, a country with no political violence, have only to prove "any threat or inducement, however slight."

The defending lawyer's job is made harder by the fact that many accused, usually Republicans, refuse to recognize the court as being part of a British rule they deny. This means they dismiss their counsel, often only on the morning of the trial, and offer no defence. This makes conviction and a stiffer sentence more likely; it's a price many are prepared to pay as "Irish patriots".

Despite the routineness of the trials, the backlog is so long that it has led to a growth in "plea bargaining" under which the accused agrees to plead guilty to a charge less serious than the original one. This gets the business over within a morning, gives the accused a lighter sentence than if he'd been found guilty of the original crime and gives the police another successful conviction.

The lawyers make the agreement, sometimes with the aid of the judge. More than half of terrorist cases are dealt with in this way. Even so, men are commonly held on remand for six to 12 months before their case comes up. Opponents of the state call it internment on remand.

This delay happens even though Queen's University, Belfast, the principal training ground for Northern Ireland lawyers, turned out nearly twice as many graduates last year as in 1968. Eighty of the 130 counsel who appear in court have less than five years experience.

The fees are the great attraction. In a murder trial, for example, a counsel of three years' experience earns $950 brief fee and $190 a day from the second day onwards. So a three-week murder trial earns him nearly $3,800. The 23 senior men earn between $47,000 and $114,000 a year; one earned more than £50,000 for one four-month trial alone.

Some lawyers are unhappy with the system. Last November, 13 considered withdrawing from the courts in protest against police brutality, the length of remand and inequality of sentences between Protestant and Catholic. They feel that the rights of the individual are being sacrificed to the security of the state.

Others believe that judges — three of whom have been murdered by the IRA — and heavy sentences are part of the military solution. What other justice is possible, they argue, during a guerrilla war against the state with the judiciary as one of its targets?

Protection of whales has led to new sources for light oil

By LEWIS BRIGHAM
Christian Science Monitor

RICHMOND, Calif. — Since passage in 1973 of the U.S. Mammal Protection Act which prohibits the importation into this country of whale- sperm oil for use as a lubricant in the manufacture of delicate products such as watches, two significant developments have emerged.

The magnificent gray whales today are virtually free to playfully snort and snorkel their way down the Pacific Coast, from their normal haunts in Arctic waters to the warmer climates of Baja, California, where at this time of the year they mate and have their offspring.

The needs of U.S. micro-oriented industries, plus a number of heavy duty applications still needing a light lubricant, have led to the development of two alternative oil supply sources. One is synthetic. The other comes from a natural oil-filled nut which grows in the deserts of the Southwest.

Here, at the Chevron Chemical Company's research laboratory, work continues on the perfection of what the Standard Oil of California chemical subsidiary calls OLOA 910. This is described by the company as a "selectively synthesized lubricating oil additive with an inherently stable sulphurized monoester structure."

In short, it's a product of the hydrocarbon family, but one which can withstand intense heat. And "happily," according to an official for the local of the Watchmakers Union of America, it does not have the disagreeable odor of whale-sperm oil.

The olive-sized, oil-filled nuts found in the hot deserts of Arizona and New Mexico grow on jojoba shrubs. These bushes range from two to 15 feet in height. The seedlike nuts, when crushed, give an output of about one-half oil. Its chemical composition is quite different from other vegetable oils.

Although a relatively new alternative for whale-sperm oil, the jojoba nut oil is reported to be working well in the limited applications used thus far.

Along the Pacific Coast the Arctic-based gray whale is pretty well protected by the joint activities of the U.S. Coast Guard and its Mexican counterpart. However, in other bodies of waters, whales are still threatened by "factory ships" accompanied by satellite groups of smaller killer boats using explosive laden harpoons.

The Soviet Union and Japan, according to the Greenpeace Foundation, are responsible for about 80 per cent of the total whale slaughter in the world today. The balance is taken up by factory ships from Chile, Peru, Portugal and Spain.

Also involved — and the only English-speaking nation to ply this widely condemned trade — is Australia, according to Patrick Moore, president of the Vancouver-based Greenpeace.

There have been some reports that in an effort to cut their balance of trade deficit with Japan, the Soviets have been selling their share of whale-sperm oil to that Asian instrument-producing nation. But this is not so, maintains Mr. Moore. He says the U.S.S.R. retains its own take of sperm oil for anti-ballistic missiles and other military applications.

Here, chemists report that along with eliminating the odor factor attributed to whale oil, their OLOA 910 also exhibits several other advantages. They claim the synthetic product has greater thermal stability.

Also, because of what Chevron calls "its excellent solubility," it can eliminate compounding problems "even in the most difficult paraffinic base oils."

Similar claims are being made for oil produced from the jojoba nuts. It is unconfirmed — but frequently reported — that some key national figures are buying into or creating jojoba ranches in the Southwest.

Real fuzz

From the Montreal Gazette

The police in yet another part of the metropolitan area, this time Laval, are protesting the lagging pace of contract negotiations. So what else is new?

Plenty. The Laval police are protesting without deliberately creating traffic jams, defying their superiors, ignoring court rulings or otherwise thumbing their noses at the public welfare. The fact that they can surprise us by being so moderate in 1978 suggests how little we've come to expect from our men in blue.

But, actually, that's how the Laval police have chosen to protest — by removing the "blue" and wearing corduroys and jeans to work, a gesture which suggests the uniform doesn't hold that much prestige for them, either.

They're also growing beards and refusing to write tickets, but none of their actions is affecting police services. If we must have protests, this kind seems more imaginative and less damaging to the public interest than what we've become used to.

"I'm not worried! Canada has always operated by compromise so I'm sure we'll find a way for Quebec to separate and still remain within Confederation."

The Daily Colonist.

Published every morning except Monday by The Colonist Publishers at 2621 Douglas Street, Victoria, B.C., V8W 2N4, a division of F. P. Publications (Western) Limited. Second class mail registration number 0516. All undelivered copies or any notices respecting changes of address are to be sent to the above address. Member Audit Bureau of Circulation.

1858 1978

RICHARD BOWER
PUBLISHER AND EDITOR-IN-CHIEF

LLOYD BAKER
ASSOCIATE EDITOR

FRED BARNES
MANAGING EDITOR

Letters to the editor

To be considered for publication in entirety or in part, letters to the editor should be on subjects of general interest, brief and to the point and, preferably, typed. Pen-names will be used, if requested, but all letters must be signed by the writer whose address also must be included.

Country in peril

The Trudeau government finances communist aggression with millions of dollars in foreign aid to Marxist countries and permits Russian government-owned businesses to operate in Canada.

Trudeau had to be forced, by a single member of the Opposition, to expel known Russian spies. He then threatened that member for his revelations while the RCMP says there are foreign-trained terrorists in Canada. I wonder why?

In 1971 Trudeau praised the results of slave labor in the Russian arctic and said we must emulate their methods of development. Will coming changes in the unemployment insurance provide the labor?

Levesque's Parti Quebecois is a national socialist party. Does that have a familiar sound?

This country is in greater peril today than it ever was in 1939 when thousands offered their lives to save it. Still our provincial premiers stand by and allow two such as Trudeau and Levesque to decide the future of Canada. It is everyone's future and we should all decide what to do about it.

In love of my country as a democracy and in concern for its welfare, I plead that the people and the press will let their provincial representatives know how they feel.

A. H. BELL,
P.O. Box 221,
Iroquois, Ont.

Spiteful

I would like to make a very strong protest against the disgraceful accusation reportedly made against Mr. and Mrs. Tucker, owners and operators of the Estevan Kitchen by a group of people who were obviously totally ignorant and uncaring, as to its operation.

It is a small but delightful restaurant with excellent cuisine and service, and immensely popular at all times, but especially so in the lunch hour, when every table is occupied.

Therefore, to try to accommodate two wheelchairs would be impossible, and in my view, Mr. Tucker had every right to refuse them.

Manoeuvreability between tables has to be maintained, not only for service, but to comply with regulations governing the blocking of passageways. I have been a daily patron of the Kitchen for a very long time, and I know, from personal experience, that the Tuckers are always cheerful, kind and considerate towards all their customers, but especially towards the elderly and the handicapped.

I also know that Mr. Tucker was alone at the time, and that they do not have a waitress.

I think those spiteful people owe Mr. and Mrs. Tucker a public apology, and I hope they are "big" enough to give them a well-deserved one.

COLLIE HUNTLEY,
1195 Fort St.,
Victoria.

Tears won't save doomed babies

It has bothered me occasionally, as I watched moviegoers come from darkened theatres with pale, sickly faces, or tear-stained cheeks that we waste a lot of emotion on Saturday evening entertainment.

For all you movie fans I have a film that guarantees total shock, disbelief, not to mention gross horror! I cannot guarantee tears; it is too inhuman a subject.

The film I refer to is one made by the Joseph D. Kennedy Foundation; obtained locally through the UBC media centre. It is the true story of a young couple who give birth to a beautiful, big, healthy son who unfortunately is mongoloid.

Many such children are born with a bowel obstruction which is simple to correct surgically, without which the child is doomed to death. When confronted with the issue the parents chose death for their son. A large sign reading "NOTHING BY MOUTH" was hung on his crib and he was ushered to a corner of the hospital nursery to die. For 15 days this child suffered starvation and dehydration until he "starved to death."

This, of course, is not euthenasia (literally pleasant death), but dysthanasia (painful death) for a child suffers intensely over the approximate 15-day period.

Such practices which allow a child to suffer a painful death have been termed by some doctors as "management options," or "an allocation of death." These practices take place in Canadian and American "special care nurseries."

Pediatrician Eugene Diamond recalls the testimony of a nurse who had gone into the room of a mongoloid child during the 12th day without nourishment.

"She described having to conceal water on her person which she could use to moisten the baby's eyes so that he could, at least, close his dessicated eyelids."

Although real emotion is warranted here I ask you to spare your tears — which will not save these doomed children. Please urge those in power to pass laws to safeguard the rights of our newborn infants.

Less than a decade ago we shuddered to think of killing the unborn child via abortion. Pro-abortionists assured us that respect for life outside the womb would not deteriorate. Yet today we accept killing of newborns as part of the pediatric service to parents.

How low can we sink?

JOAN HOOGLAND,
430 Montcalm Ave.,
Victoria.

Bikini report

Deciding where to put a report on breastfeeding reporters must have been a difficult task for Gorde Hunter. Ann Landers may have been a better choice than cluttering his own column with chauvinistic jibberish.

It is my guess that if the woman reporter had been a 38D, clad in a bikini, the reading public would have been fortunate enough to hear more about the hockey game and less about breastfeeding habits at the hockey game.

But then again, if Gorde could do such a good writeup on "breastfeeding and women reporters," I wonder what kind of a report he'd have on a 38D in a bikini? Perhaps Penthouse would be more interested in that one!

Sounds like the lady reporter saw more of the game than our columnist.

Keep your eyes on the game, Gorde. It won't be as much fun, but it'll keep you out of trouble.

ANGELA YOUNG,
Victoria.

Tree-cutting bylaw invasion of rights

Saanich is now on at least its 12th draft of a tree-cutting bylaw. How many residents realize just how far they are proposing to go?

Basically the bylaw says that if you have less than an acre you can cut down two trees a year; above an acre, five trees. Any trees beyond this requires a permit.

That sounds fine. Two (or five) trees a year should be enough for anybody. As David Harper in a memorandum to the mayor puts it:

"One only pays . . . for excessive (or commercial) cutting, or for cutting on whim."

But wait. The bylaw says what a tree is. It is any woody plant over 16.3 feet high or 5.9 inches or more in diametre.

If you look at any lot with untouched forest on it, it is easy to find spindly saplings, an inch or so in diametre, but over 16 feet high.

And not just saplings. You will find lots of Douglas firs with wild honeysuckle growing up and strangling them. It often reaches as high as the Douglas fir grows.

The honeysuckle is a woody plant, and certainly more than 16 feet high. But it too is a tree under the bylaw.

Remove a sapling and a honeysuckle, and you will need a permit to remove anything else, because according to the people who know best, you are cutting on whim.

Suppose you next want to cut down a two foot ten inch diametre cedar. Not the beautiful and useful specimen that shades your patio, but the useless one that you must get rid of in order to have your greenhouse, or orchard, or vegetable bed.

Under the bylaw the permit to cut it down will be over $400.

You may think this is ridiculous. You may even think it illegal because it confiscates the entire value of the timber, and more.

What do the proponents of the bylaw have to say? Quite wrong they declare. The $400 is really quite moderate. Scarcely noticeable. To quote Mr. Harper again:

"The replacement value of that tree, calculated using the International Society of Arboriculture scale, is $8,711. Thus the fee is only about five per cent of the value of the tree."

If a valuation were being made of a tree in a park I would agree with this sort of valuation.

But should it apply to every tree in Saanich? I hope your readers will think about it.

Among other improvements suggested for the bylaw is one that would say no permit is required where a householder replaces the cut tree with another.

The response to that one from Saanich has been quite uncompromising. I again quote Mr. Harper:

"(The) suggestion is just what the bylaw was introduced to reduce — the "cut now landscape later" syndrome. Replacing a 300-year-old cedar with a two-year-old exotic is hardly an equitable substitution."

So there you have it. If you want to get rid of that cedar in your backyard so as to have your orchard or whatever, you are not only being inequitable (to whom?) but you are suffering from a syndrome.

The bylaw is in fact a gross and impudent invasion of our right to enjoy our own backyards. I hope that your readers will up and fight it.

H. M. THORNTON,
5460 Alderley Road,
Victoria.

Winery loss is deplored

I read with interest your article in the April 6 *Colonist* regarding the Ste. Michelle Winery, and deplore the fact that Victoria is losing another enterprise to the mainland.

May I say that I knew the Slingers fairly well. The "few acres of land" mentioned where their house was situated was a mile or less south of Chemainus on the old Island Highway, rather than "near Crofton." The winery was close to the house. This is now occupied as a private residence, the old house having been pulled down.

Picayune, maybe, but I feel something so familiar should be described correctly!

MRS. R. ANKETELL-JONES,
1827 St. Ann St.,
Victoria.

Opposed

I am completely opposed to the seal hunt.

I am not fooled by the lies which blame the seals for the dwindling fish stocks.

I am not fooled by the lies which claim that the seals need human interference to control their population. The seals can well manage their own birth control, as they have done for centuries: they are in harmony with nature.

I am not convinced by the lies from various 'humane' representatives or veterinarians who deny the cruelty of the hunt or the sensitivity of the mother seals.

I am opposed to the waste of my tax dollars being spent to "control" the hunt.

I am opposed to our Liberal government's abuse of power to deny Canadian citizens their right to protest the seal hunt.

I am not impressed with the Liberal government's lack of response to strong public opinion against the hunt and I am further insulted by the government waste of my tax dollars to change public opinion, to make it suit their political aims.

VERNA BELEC,
200 Pretoria Ave.,
Ottawa.

'Bad blood'

"Bad blood" was not in anybody's thoughts up to 10 years ago until Trudeau and Levesque spermed the mucoids of French lingualism and separatism. Press and media incubation of these cataclysms is equally responsible for the current disunity of Canada.

If the media would cease to feature Trudeau and Levesque by denying them coverage they, and the reprehensible policies they engender, both emotional and economic, would decline at the same time. They are worthy only of reproach.

FRED KIRKMAN,
521 Normandy Road,
Victoria.

Pick of Punch

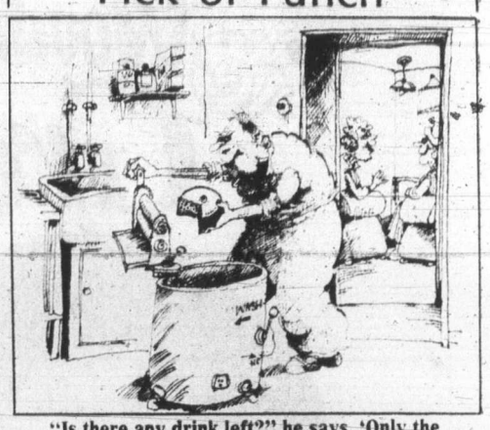

"Is there any drink left?" he says. 'Only the sherry in the cake,' I said."

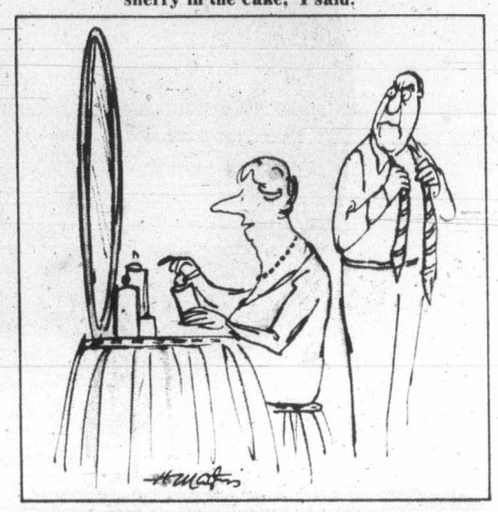

"Instead of waiting until we get to the Silvesters, why don't you turn on your old charm right now?"

Seal hunt rift with hypocrisy

Regarding the Greenpeace seal hunt letter which appeared in the April 11 edition of the *Colonist*:

As Memorial University in St. John's has stated: "One thing is obvious . . . the Big Lie Technique is still alive and well. If you feed enough people, who are ignorant of the facts, carefully screened and manipulated information, whip them up emotionally, then stage sufficient incidents to keep press attention focused, you have a chance of stopping the seal hunt."

Your correspondent talks about quotas. Here is what marine scientists say: The non-governmental agency called the Committee on Seals and Sealing advises the Canadian government's department of fisheries and the environment on the safe level of yearly kill quotas. Also the International Commission for the Northwest Atlantic Fisheries makes recommendations regarding annual quotas to be harvested. Scientists from France, the United States, Denmark, Norway and Canada advise ICNAF regarding seal herds.

The advice given to the Canadian government by these marine experts concerning this year's seal fishery stated that if Canada wanted to keep the population stable at its present level, in excess of 200,000 seals could be taken this spring. Right now, the population is more than 1.2 million adult seals, not counting the pups. The harp adult and pup quota was set at 180,000 this year, a figure which permits the population to grow.

Other little-known scientific facts: A ban on sealing would produce disastrous changes in the caplin stock. (Caplin is the chief food source of the codfish.) Caplin form a large part of the diet of the harp seal as well. So what's good for the seal could ruin caplin stocks, thus affecting the extremely important East Coast codfish industry.

Quite often, because of early or late breeding, ice conditions or bad weather, seal pups mature enough to take to the water before sealers reach them. Fisheries officials state that if the seals have taken to the water when the season starts or before ships arrive, the fishermen are able to take only a fraction of the number of seals they might ordinarily kill within the quota limits.

But non-scientific groups such as the Davies' organization and Greenpeace manipulate these figures for their own propaganda purposes to try and show a reduction in seal herd population.

Marine life authority Jacques Cousteau says, "the harp seal question is entirely emotional."

There is also no shortage of hypocrisy and prejudice concerning this subject.

S.J.E.

Honda motorcycle owners

The Problem:
The Honda Motor Company Limited has determined that a defect which relates to safety may exist in the fuel filler cap release mechanism of certain Honda motorcycles. It may be possible during a collision for the rider to impact the hinged fuel filler cap in such a manner as to actuate the release lever resulting in the opening of the cap. If the cap opens gasoline will escape creating a fire hazard.

The Solution:
Canadian Honda Motor Limited strongly urges the owners of the Honda motorcycles listed below to contact their nearest Honda Motorcyle dealer for an appointment to have this defect remedied. He will replace the release mechanism with a key-type locking device. This service will be performed completely free of charge.

Honda motorcycle models affected:
(If in doubt, contact your dealer)

Model	Year	Serial Number Range	Model	Year	Serial Number Range
CB 750K	1970-76	1000002 - 2586393	CB 360G-T	1974-76	1000002 - 2222171
CB 750P	1970-75	1000002 - 2538649	CL 360K	1975	2000001 - 2030050
CB 550K	1974-76	1000001 - 1252518	CB 350K	1971-73	3000001 - 5051590
CB 500K	1971-73	1000043 - 2123911	CL 350K	1971-73	3000002 - 5030183
CB 500T	1975-76	1000006 - 2011128	SL 350K	1970-72	1000002 - 3024095
CB 450K	1970-74	4000001 - 7022920	CB 350F	1973-74	1000003 - 2012490
CL 450K	1970-72	4000001 - 5019216	CB 200K-T	1974-76	2000001 - 2107230
CB 400F	1975-76	1000006 - 2008280			

This notice is published in accordance with the requirements of the Canada Motor Vehicle Safety Act.

Canadian Honda Motor Limited
1-13331 Vulcan Way, Richmond, B.C., V6V 1K4

Peninsula hospital status secure

As a member of the board of trustees of the Saanich Peninsula Hospital it is with regret that I write to deplore the misleading statements which have recently appeared in the Victoria press concerning the new 75-bed acute care unit of the Saanich Peninsula Hospital, especially in regard to the statement that only 45 beds will be available for acute care.

Actually, in the transfer of patients from Resthaven Hospital to the Saanich Peninsula Hospital we felt committed to include approximately 10 extended care patients until such time as they could be absorbed into our own extended care unit or placed elsewhere.

The Saanich Peninsula Hospital board has been under a great deal of pressure during the last few weeks from the Capital Region Hospital district sources to assist in alleviating the critical situation which is presently existing within the Victoria area concerning the scarcity of available beds for advanced surgical care. As a board we realized our responsibility to the peninsula community at large, and were reluctant to accede to the pressure, but some of us were also aware that members from our own community could very easily be among those awaiting major surgery such as only the specialized hospital is equipped to handle.

Finally, after receiving a letter from the minister of health outlining the urgency of the situation, and after much heart-searching, and with the assurance that this would only be a temporary arrangement until the Glengarry extended care hospital opens in November, the board forwarded a letter to the minister of health, which included the following:

"The decision of the board was to agree to your request that 22 acute care beds be temporarily used for extended care patients, which will include approximately 10 from Resthaven Hospital, and two additional beds in the extended care unit, on the following conditions:

- That the status and establishment of the Saanich Peninsula Hospital remain as presently designated, i.e. 75 acute care and 75 extended care beds.
- That the arrangement be until the Glengarry extended care unit is opened Nov. 1, 1978.
- That in order to provide for a more direct and convenient access between the EC and AC units the covered walkway be glassed in according to the requirements of the Building Codes and Fire Regulations.

It is unfortunate that an effort was not made to find out the true facts of the matter before making statements to the press.

The community may be assured that the Saanich Peninsula Hospital society has a dedicated board of trustees, a board which is committed to retaining the present status of a 75-bed extended care and a 75-bed acute care hospital. As a member of the community who, along with many others over the last 12 years, has struggled with the powers that be to bring about the completion of our present hospital, I feel that we should acknowledge with appreciation the final support of Dennis Cocke, former health minister, who served us through the first phase of the 75-bed extended care unit — and present minister of health, Robert McClelland from whom we have received full co-operation in the completion of the 75-bed acute care unit.

Fair is fair — let us give credit when credit is due.

And let us work together in harmony to keep alive the fine heritage left to us from the Resthaven Hospital board.

NELL HORTH
10836 Deep Cove Road,
Sidney.

Woodward's Great Spring Sale

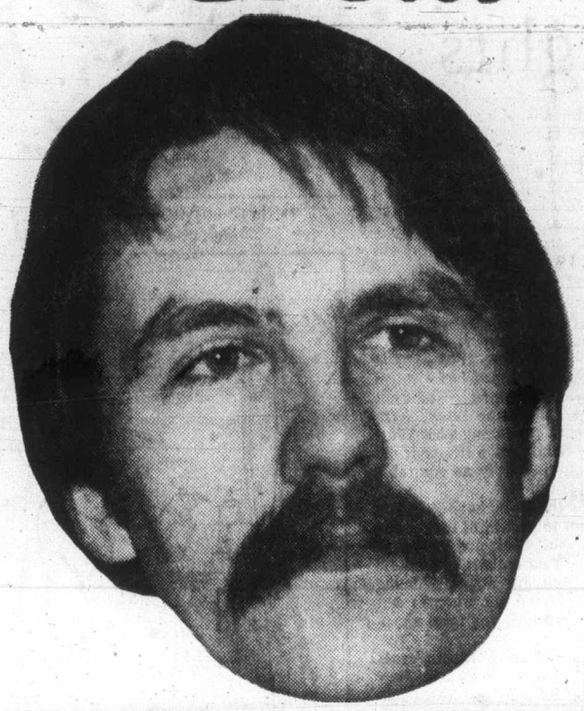

Our Food Floor has displayed the best quality & selection since 1962. We have the happiest and most congenial staff ever to work together and I'm proud to be on the team.

Clark Turnbull
Grocery Dept., Woodward's Victoria

WOODWARD'S FROZEN FLORIDA
Orange Juice 12½-fl.-oz. ..... **79¢**

Sale of Meat!

DANOLA POUCH PAK
Sliced Meats 3-oz. pkgs.,-6 varieties ..... **2 for 1.09**

SCHNEIDERS OR COUNTRY MAPLE SLICED
Side Bacon 16-oz. vac pak, ... each **1.69**

SCHNEIDERS REGULAR OR ALL BEEF
Sliced Bologna 16-oz. vac pak, ... each **99¢**

OLYMPIC BONELESS FULLY COOKED SMOKED
Cottage Rolls cryovac halves, ... lb. **1.79**

OLYMPIC
Dinner Sausage a blend of pork and beef, ... lb. **99¢**

CUDAHY BONELESS FULLY COOKED
Smoked Hams cryovac halves, lb. **2.39**

B.C. GROWN FROZEN
Young Turkeys grade utility, 6 to 12 lbs., ... lb. **79¢**

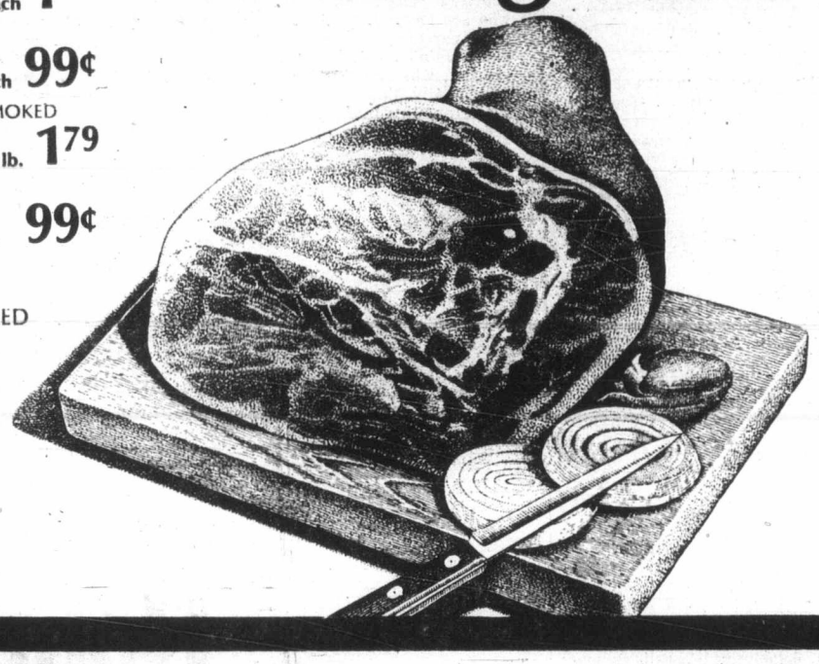

FROZEN. TWO IN A BAG, CUT UP
Stewing Fowl great for stews and soups, ... lb. **37¢**

FLETCHERS
Dinner Franks 16-oz. vac pak, ... each **99¢**

GAINERS
Party Stix 1 lb. 8 oz., 5 varieties, ... each **1.69**

WOODWARD'S FAMILY PAK SLICED
Chicken Style Loaf 16-oz. vac pak, ... each **1.29**

Choice, Savings

McVITIES
Tuc Crackers 10-oz. pkt. **1.09**

DEL MONTE
Beans, Peas or Corn 14-fl.-oz. tin ..... **2 for 75¢**

PARKAY
Soft Margarine twin bowl pak, ... 1 lb. **79¢**

IN TOMATO SAUCE
Libby's Spaghetti 28-fl.-oz. tin ..... **65¢**

FOUR VARIETIES
Dare Biscuits 15-oz. pkt. **1.05**

KRAFT
Macaroni Dinner with cheese, 7¼-oz. carton **2 for 55¢**

SUNRAY WITH PECTIN
Strawberry Jam 24-fl.-oz. tin **1.39**

WHOLE ROAST
Woodward's Coffee special blend, ... 1 lb. bag **2.99**

ORANGE PEKOE
Tetley Tea Bags pkt. of 144 ..... **3.59**

# of Fine Foods

Personal Shopping Only

We reserve the right to limit quantities.

ROBIN HOOD
Layer Cake Mix
all flavours, ... pkt. **69¢**

CAMPBELL'S CREAM OF
Mushroom Soup
10-fl.-oz. tin ..... **3 for 89¢**

KRAFT PROCESS
Cheese Slices
singles, ... 2-lb. pkt. **3.29**

BOSTON
Luncheon Beef
12-oz. tin ..... **79¢**

LIGHT CHUNK
Sunray Tuna
6½-oz. tin ..... **79¢**

KRAFT PROCESS
Velveeta Cheese
loaf, ... 1 lb. pkt. **1.55**

PEARS, PEACHES OR TWO FRUIT SALAD
Ardmona Fruit
syrup pack, 14-fl.-oz. tin **2 for 85¢**

FROZEN
Woodward's Peas
assorted sizes, ... 2-lb. bag **75¢**

WOODWARD'S
Danish Tilsit
cheese, random cut, cryovac ..... per lb. **1.85**

Garden Centre and Produce

Geraniums
Your choice of zonal or ivy varieties. Each
69¢

Garden Seed
From the Canada Seed collection.
Your choice of 16 vegetable and 4 flowers.
4 for 59¢

Roses
2 rose bushes per package, good selection of named varieties.
Each
2.59

Cushion Mums
Plant now for that cascade of colour in your early to late fall garden.
2 for 1.29

Perennials
For those special areas in your garden, blooming year after year.
Each **89¢**

Potting Soil
Sterilized 40-lb. bag.
Each
2.39

Rhododendrons
18 to 24 inches in size.
Each
7.59

Arizona Grown Sunkist Oranges
Size 113's
10 for 99¢

Carrots
Grade Canada No. 1 California
5-lb. bag
79¢

Honeydew Melons
Mexican Grown
each
69¢

Tomatoes
Grade Canada No. 1 Imported
Beefsteak, prepackaged, lb.
69¢

& Quality Buys

GARLIC, GERMAN OR POLISH
Farman's Dills
33.3-fl.-oz. jar ..... **95¢**

HUNTS
Tomato Sauce
Regular, 7½ fl. oz. tin ..... **4 for 85¢**

WOODWARD'S OWN 100% WHOLEWHEAT
Hearthstyle Bread
16-oz. loaf ..... **49¢**

SCOTTIES
Facial Tissue
all colours, box of 200 — 2-ply ..... **63¢**

ESSO
Fire Power Logs
..... **99¢**

BUSTER'S
Dog Food
25½-oz. tin ..... **2 for 69¢**

PUREX 2-PLY
Bathroom Tissue
all colours, ... 4-roll pack **1.09**

Woodward's

Prices effective April 18th to 22nd

SHOP 'TIL 9

Wednesday, Thursday and Friday nights. Monday to Saturday, 9:30 a.m.-5:30 p.m.

Toronto trading

TORONTO (CP)— A continuation of the record-breaking rally at New York sent the Toronto stock market sharply higher Monday at the close of active trading.

Analysts attributed the rise to the hectic trading in New York, and nothing else.

There were wide-ranging fluctuations in indices. Financial services shot up to a new high by 12.49 points and gold stocks plummeted almost 48 points, to match the performance of the bullion markets around the world.

There were 1,303 contracts traded on the options market.

Rio Algom topped block trades with 70,000 shares at $31½, followed by another 10,000 at the same price.

Among industrials, General Motors surged 2¼ to a new high of $75½, Ford rose 1 to $75 and National Sea Products A 1 to $20.

BOX SCORE

	Mon.	Fri.
Issues traded	691	684
Advances	277	266
Declines	189	191
Unchanged	225	227

ACTIVE STOCKS

Stock	Sales	High	Low	Close	Ch'ge
Norcen En	168296	$17½	16⅝	17½	+ ⅜
Na-Churs	124250	$8⅞	8⅝	8¾	— ⅛
Bank Mtl	54120	$20	19⅝	20	+ ⅜
AlfaGs TrA	53410	$15⅝	15⅛	15⅝	+ ¼
Westcst Tr	42255	$35	34⅝	35	+ ⅛
Mines and oils					
QMG Hldgs	92925	35	26	35	+7
EGO Mines	87225	310	290	305	+20
Rio Algom	83880	$31½	31⅛	31½	+ ½
C Nthwst L	71115	$12¾	12	12⅝	+ ⅛
Uni Reef P	61600	35	29	33	+5
Calvert Gs	58500	61	58	59	—2
Amer Eagl	57750	375	345	365	+20

TSE 300 INDEX

	Close	Ch'ge	high	low
TSE 300	1091.41	+6.78	1091.41	996.88
Minerals	908.63	+8.59	908.63	769.09
Fin	1023.42	+12.49	1023.42	919.49
Oil, Gas	1466.80	+8.67	1488.93	1305.89
Industry	911.72	+4.54	911.72	822.68
Utilities	1274.74	+8.33	1274.74	1211.13
Consum	1013.33	+3.46	1013.33	886.77
Merch	909.61	-1.67	911.28	816.08
Forest	1009.26	+1.65	1009.26	834.62
Transp't	1191.21	+7.73	1191.21	1100.57
Pipeline	1329.29	+14.51	1355.48	1282.82
Manage	1319.47	+12.07	1319.47	1151.86
Comm.	1147.32	+1.34	1147.32	1006.38
Golds	1210.52	-47.86	1421.07	1210.52
Building	1622.03	+6.36	1634.09	1373.19

Up 12, down 2. Volume 3.84 million (4.19 million). Value $43.05 million ($44.77 million).

MARKET REPORT

Closing quotations for Monday, April 17, 1978

New York

NEW YORK (AP)— The stock market ran up another sharp gain Monday in an all-out rush of activity that surpassed last Friday's volume record by more than 10 million sshares at the New York Stock Exchange.

NYSE trading volume reached 63.51 million shares for the day against Friday's 52.28 million, which in itself had been considered a remarkable amount. Before Friday the all-time busiest day had been 44.51 million, set Feb. 20, 1976.

CLOSING AVERAGES

	Open	High	Low	Close	Ch'ge
30 Ind.	809.60	824.24	803.45	810.12	+14.99
20 Trn.	216.98	221.42	214.70	218.30	+4.53
15 Util.	106.12	106.90	104.87	105.72	—0.37
65 Stk.	280.48	285.17	277.92	280.83	+4.22

Stock Volumes: Indus. 5,705,000; Tran. 1,541,000; Utils. 432,800; 65 Stk. 7,678,800. Total volume 63.51 million.

Analysts said the upsurge that began last week tended to feed on itself in early trading, attracting additional buying by investors anxious not to miss out on any further market gains.

The rally has been attributed in large measure to frenetic buying by investing institutions who had built up massive reserves of cash.

ACTIVE STOCKS

Stock	Sales	Close	Ch'ge
Scott Paper	1204800	14⅛	+ ½
Merrill Lyn	694700	18⅝	+1⅛
SearsRoeb	637000	25⅛	+1⅛
Dow Chem	571900	26	+1⅛
GenElec	511600	49¾	+1½
AmTT	490400	62⅛	+ ⅛
AtlRichfl	482400	48¾	— ⅛
AetnaLfeC	407000	37⅞	+ ¾
Citicorp	392700	23¾	+ ⅞
Nat Semicn	384400	21⅝	+ ⅞
Occiden Pet	380300	23⅞	+1
Gen Motors	376700	66⅛	+1⅝
Chrysler	372700	13⅛	+ ⅛
Digital Eq	372200	42	+1⅛
East Kodak	370500	46	+ ⅜

BOX SCORE

	Mon.	Fri.
Issues traded	1945	1918
Advances	1055	1238
Declines	543	350
Unchanged	347	330

QUOTATIONS

Alcan	26⅛	Inland St	38⅞
Alcoa	43	IBM	251⅛
Ald Chem	41⅛	Int Harv	28⅛
Al-Chlm	28½	INCO	16⅛
Am Air	10⅞	Int Paper	39¼
Am Brnd	47¼	ITT	—
Am Bcast	43½	Johns-Man	31⅞
Am Can	39⅛	Kaiser Al	32¾
Am El P	24	Kennecott	25⅛
Am Motor	4⅜	Kraftco	45⅜
Am Tel T	62⅛	LTV	6⅝
Ampex	13	Litton	17⅝
Asarco	17	Lockheed	21½
Ashland	30⅜	McD Doug	28⅛
Atl Rich	48¾	McLean	20¼
Avco	23⅛	Merck	53¼
Avon	50⅛	Mer Lyn	18⅛
Bell How	19¼	Minn MM	47⅜
Bendix	38⅜	Mo Pac	48½
Beth St	21⅞	Mobil	65
Boeing	37¾	Monsanto	50⅜
Boise Cas	27⅞	Motorola	39⅝
Borden	28⅜	NCR Corp	48⅜
Borg-W	29¾	Natomas	35½
Brl My	33⅞	Newmont	18¼
Brunswk	15⅛	Norf Sim	20½
Burl Ind	20	Owen Ill	21
Burl Nor	39	Pac Gas	24⅛
Burroughs	66⅝	Pan Am	5⅞
Caterpll	53¾	Pan El P	40
Col Bcast	51¼	Peop G	36⅛
Celanese	38⅞	Pepsico	29
Chase M	31½	Phil El	18½
Chessie	31⅛	Phil Morr	63¾
Chrvsler	13⅛	Phil Pete	31⅛
Cleve El	20⅞	Pit Bowes	21⅝
Coca-Cola	41	Polaroid	30⅞
Col-Palm	21¼	Proc Gam	—
Comsat	40⅛	Pub Sv EG	22⅛
Con Frt	27⅞	RCA	27⅞
Con Nat G	38	Repub St	24½
Cont-Data	28	Revlon	43
Con Ed	22⅞	Schlumberg	69⅝
Cont Oil	27¼	Scott Pap	14⅛
Crown Ck	27⅛	Sea Cstle	29¼
Crown Zell	32⅜	Sears	25⅛
Delta Air	43⅛	Seatrain	9¼
Disney W	36⅛	Shell	32⅜
Digital E	42	Singer	20⅞
Dow Chem	26	Sony	8¼
du Pont	112⅛	So Cal E	25⅛
East Air	8¼	South Pac	33
East Kod	46	Sperry	38⅜
El Paso	15¼	Stand Cal	40½
Exxon	47¼	Sun Oil	40¾
Fair Cam	32	Teledyne	79⅛
Firestone	14⅜	Telex	4⅝
Ford	49¼	Texaco	26⅜
Gam Sko	28¼	Tex Gulf	18½
Gen Dyn	50⅞	TWA	16¾
Gen El	49¾	Un Carb	41⅜
Gen Food	28⅞	Un Pac	48¼
Gen Mot	66⅛	Un Brd	7½
G Tel El	30⅛	Un Oil	48⅞
Gen Tire	24¼	UAL Inc	24⅛
Ga Pac	26⅛	U.S. Steel	26¼
Gillette	27½	West Air	7⅞
Goodyear	17⅜	Westghse	19⅜
Greyhound	13⅜	Weverhse	25¼
Gulf Oil	25	Wometco	14¼
Hilton	31½	Woolworth	19⅜
Homestake	31⅝	Xerox	47¾
Honeywell	48¾	Zenith	15⅝
Houston	31		

PURCHASING AGENT

East Coast building material distributor with multiple outlets and 100 per cent discount payment record requires the services of a part-time West Coast resident purchasing agent for forest products, especially cedar. Will be interested in receiving proposals from qualified persons.

Reply in confidence:

1730 — 1055 West Hastings Street
Vancouver, B.C.
V6E 2E9

Credit Foncier
CREDIT FONCIER TRUST

9½%

Guaranteed for 5 years.

Term investments with interest paid annually ($500 minimum investment)

Call us (collect calls accepted) for rates on monthly, semi-annual or compound interest terms from 30 days to 10 years available.

Victoria: 1019 Blanshard St. (604) 388-6601
Vancouver: 681-5464 • White Rock: 531-7525
• Vernon: 542-4377

• Edmonton • Calgary • Regina • Saskatoon • Winnipeg • Toronto • Ottawa • London • Quebec • Montreal • Halifax

MEMBER CANADA DEPOSIT INSURANCE CORPORATION

SERVING BRITISH COLUMBIA SINCE 1894

CAMOSUN COLLEGE

The College anticipates vacancies as follows:

INSTRUCTOR — POWER AND MARINE ENGINEERING

To teach pre-employment courses and upgrading courses to the First Class level.

Qualifications: First Class certificate in Power or Marine Engineering with several years experience in large power plant. Preference given to applicants with both power and engineering backgrounds and teaching experience.

Starting date: June 1, 1978 approximately.

INSTRUCTOR — DIAGNOSTIC ASSESSMENT AND LEARNING ASSISTANCE CENTRE

A senior responsibility position.

Qualifications: Post-graduate degree. Background in learning theory and adult education methodology. Experience and/or training in counselling related situations and in instruction.

Starting date: May 15, 1978 or as soon as possible thereafter.

INSTRUCTOR — ELECTRONICS TECHNOLOGY

To teach courses in electronics and related subjects to the first and second year students in Electronics Technology.

Qualifications: M.Sc. in Electrical Engineering preferred. At least five years of field experience in digital electronics applications, such as, computers, communication, instrumental methods of measurement and testing, etc. Teaching experience an asset.

Starting date: June 1, or as soon as possible thereafter.

Starting salaries: Commensurate with education and experience.

Deadline for submission of application and resume: May 1, 1978.
Please direct all correspondence to:

The Principal,
Camosun College,
1950 Lansdowne Road
Victoria, B.C. V8P 5J2

Distributed by CP
Toronto Stock Exchange—April 17

Complete tabulation of Monday transactions. Quotations in cents unless marked $. z—Odd lot. xd—Ex-dividend. xr—Ex-rights. xw — Ex-warrants. Net change is from previous board-lot closing sale.

Stock	Sales	High	Low	Close	Net Ch'ge
A and B					
Abitibi	6860	$12¾	12½	12⅝	+ ⅛
Abitbi 7%p	400	$4½	4½	4½	
Abitbi 10	280	$5¼	5¼	5¼	+ ¼
Acklands	100	$11¼	11¼	11¼	
Ackind 2p	222	$11¼	11¼	11¼	
Acflon Trd	250	96	96	96	
Afton Min	600	37	7	7	+ ⅛
Agnico E	8100	475	450	460	—15
Agra Ind A	500	$6⅛	6	6	
Ahed M	800	165	155	165	+25
Akaitcho	1000	87	87	87	— 3
Albany	4500	59	56	56	— 4
Alt Energy	5267	$17⅛	16⅞	17	+ ⅛
Alta Gas A	53410	$15⅝	15⅜	15⅝	+ ¼
Alta G C p	210	$6⅞	6⅞	6⅞	
Alta G E p	1000	$25¾	25¾	25¾	
Alta G F	360	$29½	29½	29½	+ ¼
Alta G 9.76	1440	$29¼	29¼	29¼	
Alta G 7.60	1100	$25½	25⅜	25½	
ALcan	38090	$30⅛	29⅞	30⅛	+ ⅝
Algo Cent	625	$16⅝	16½	16½	
Algoma St	4290	$19	18⅞	19	+ ⅜
ASfel p	400	$25⅜	25⅜	25⅜	— ⅛
Allarco Dv	750	$22⅞	22⅛	22⅛	+ ⅛
Alliance B	150	375	375	375	—10
Alminex	280	$9	9	9	
Alum 3rd p	500	$27¾	27¼	27¾	+ ½
Am Bonza	13621	$36½	35⅝	35⅞	— ⅜
Am Larder	6000	25	22	25	+3½
Am Eagle	57750	375	345	365	+20
Am Leduc	8500	29½	28½	28½	— ½
Andres W	950	$16	15½	15½	— ¼
Ang CT 265	150	$31½	31½	31½	
Anglo Co A	250	$12¼	12¼	12¼	
Ang U Devp	21660	167	151	155	— 5
Aquitaine	2954	$17⅜	17	17¼	+ ⅛
Argus	210	$34	34	34	
Asamera	6100	$12¾	12⅜	12⅜	— ½
Asbestos	660	$39⅜	39¼	39¼	— ½
Ashland C	2325	$18	17⅝	17⅝	— ¼
Asoc Porc	211	76	76	76	
Atco A	4405	$13¾	13½	13½	— ⅜
Ato Hard A	100	$13⅝	13⅝	13⅝	+ ¼
BC Sugar A	300	$28¾	28¾	28¾	+ ⅜
BP Can	6726	$16¼	15¾	16	+ ¼
BP Can p	225	65	65	65	
Banister C	1100	$10⅝	10½	10½	— ⅛
Bank BC	345	32	32	32	
Bank Mtl	54120	$20	19⅝	20	+ ⅜
Bank N S	8415	$20	19¾	20	+ ¼
Bankeno	3100	232	220	220	—14
B Cdn Nat	300	$15½	15½	15½	+ ⅛
Barex	1000	7	7	7	—1½
Bary Expl	2000	73	73	73	— 2
Baton B	515	$10¼	10¼	10¼	+ ¼
Bay Mills	100	$11½	11½	11½	— ½
Belding A	25	300	300	300	
Bell Canad	11581	$55	$54¾	$54⅞	+ ⅜
Bell A pr	222	$54⅜	$54⅜	$54⅜	
Bell B pr	250	$55	$55	$55	— ⅛
Bell C pr	2200	$28¾	28¾	28¾	+ ¼
Bell D pr	100	$55¼	55¼	55¼	+ ¼
Bell 2.28	1125	$29¼	29¼	29¼	
Bell 1.80	2300	22	22	22	
Beth Cop A	210	$13⅜	13⅜	13⅜	
Billtmo A p	300	350	350	350	
Black P A	300	$8¼	8¼	8¼	
Blakwod A	600	375	375	375	— 5
Block Bros	500	$6¾	6⅜	6¾	+ ¼
Bombdier	1738	$7½	7⅛	7⅜	
Border C	600	265	265	265	— 5
Bovis Cor	35800	62	57	60	+ 3
Bow Valy	2800	$26¼	26	26	
Bralor Res	1600	6	6	6	— ⅛
Bramalea	1000	$8⅞	8¾	8⅞	— ⅛
Brameda	5280	137	136	137	+ 2
Brascan A	18087	$16½	16¼	16⅜	
Brscn B½	100	$26⅞	26⅞	26⅞	+ ⅛
Brenda M	3400	$10⅝	10⅜	10½	
Brinco	120	400	400	400	+20
Br Am Bnk	250	$29¼	29⅛	29¼	— ¾
BCFP	5850	$26	26	26	+ ¼
BC Phone	12105	$15⅛	15	15	
BCPh 4¾ p	210	$56½	56½	56½	
BCPh 1956	225	58	58	58	
BCPh 5.15	2100	$61½	60½	60½	
BCPh 5¾ p	275	$69	69	69	
BCPh 6 pr	210	$72½	72½	72½	
BCP 7.04 p	950	$22	22	22	
BCP 10.16 p	240	$28¾	28¾	28¾	
BCP 2.32 p	100	$31	31	31	
Brunswk	4138	345	335	345	+15
Budd Auto	6565	$9¾	9	9¼	+ ⅜
Budd A w	3500	230	220	230	+30
Burns Fds	1500	$10⅜	10⅜	10⅜	+ ¼
C					
CC Yachts	200	270	270	270	—15
CAE A	8600	$13½	12⅞	13½	+ ¼
Cad Frv	4725	$12¼	12	12⅛	+ ⅛
Cal Pow A	975	$37	36⅞	37	+ ¼
Cal P 7½ p	170	$100¼	100¼	100¼	
Cal P 10 p	310	$111	110	111	+ ⅜
Cal P 2.36	1100	$28½	28⅜	28½	
Calvert	58500	61	58	59	— 2
Cam Mine	500	40	40	40	
Camflo	9400	$13	12½	12¾	— ⅜
C Chib A	1700	420	405	415	+10
Camp RL	1500	$33¼	33¼	33¼	— 1
Campau B	100	$9⅛	9⅛	9⅛	
Can Cem A	1321	$10	10	10	+ ⅛
CDC pr B	930	$106	105	105	— ¾
Can Malt A	1350	$29¾	29	29¾	+ ¾
C Nor West	71115	$12¾	12	12⅝	+ ⅛
C Pakrs C	155	$20⅜	20⅜	20⅜	+ ⅛
Can Perm	1400	$17	16⅞	16⅞	
CPerm 6¾	700	$26¼	26¼	26¼	
C Safway p	230	$85	85	85	
CS Pete	22600	55	490	5	+10
Can Trust A	600	$26⅜	26⅜	26⅜	— ⅛
C Trust 7¼	500	$21¼	21¼	21¼	+ ⅛
C Tung	4910	$12¼	12	12	— ⅛
C Cable w	1500	55	52	55	+ 2
Con Cel	1655	$6⅞	6⅞	6⅞	+ ⅛
C Man A	1580	$26	26	26	+ ⅛
C Curtis	2100	62	61	61	— 1
CGE	400	$25	25	25	— ½
CG Invest	648	$18¾	18¾	18¾	
C Hidrogas	3300	400	390	390	— 5
C Homestd	10850	$9⅝	9½	9⅝	+ ⅛
C Hydro	1600	$9¾	9½	9¾	+ ⅛
C Hydro pr	100	$14¼	14¼	14¼	+ ⅜
CI Bk Com	25688	$28¼	27⅞	28	+ ⅛
CIL	1177	$19¾	19⅝	19¾	
CI Powr A	1000	180	180	180	+ 6
CLI Pete	z300	55	55	55	
C Manoir A	300	$5¼	5⅛	5¼	+ ⅛
C Marconi	5155	$6¼	6⅛	6¼	+ ⅛
C Merrill	500	$13¼	13⅛	13¼	+ ⅛
CNat R	100	380	380	380	
C Occdental	1136	$16	15⅝	15¾	— ⅛
C Ocdntl p	125	29	29	29	
CP Inve	29675	$19¼	18⅞	19⅛	+ ⅜
CP Ltd	25540	$17¾	17	17¾	+ ⅛
CPL A p	2000	$9⅞	9⅞	9⅞	— ⅛
C Reserve	1300	$9⅝	9½	9½	— ⅛
Con Sup O	17068	$61	60½	61	+ 1
Con Tire A	2085	$23½	23¼	23⅜	+ ⅛
C Utilties	1875	$14⅞	14¾	14⅞	+ ⅛
CU 10¼	150	$28⅝	28⅝	28⅝	+ ⅛
C Util 9.24	100	$27½	27½	27½	
C Util 7.30	500	$24¾	24¾	24¾	— ¼
C Vickers	250	$26¼	26¼	26¼	
CWN 5½ p	100	$13¼	13¼	13¼	
Canbra	400	390	390	390	— 5
Canrav	14500	155	130	155	+26
Canron	2500	$25⅛	24⅝	25	+ ¼
Cara	2600	$13	12⅞	12⅞	+ ⅛
Carl OK	9900	420	405	405	—10
Carl A p	200	$25	25	25	— ⅛
Carl B p	100	$30⅛	30⅛	30⅛	+ ⅛
Cerma A	2533	$12	11¾	12	+ ⅛
Cerma 8.75	300	$20	19¾	19¾	— ¼
Cassiar	250	$8⅞	8¾	8⅞	+ ¼
Cassidy L	1200	55	5	5	
Celanese	2750	335	330	330	
Cent Pat	700	110	110	110	
Charter Ol	11000	235	230	235	+ 5
Chieftan D	4000	$20⅜	20	20⅜	+ ¼
Chieftain p	450	$80	80	80	+ 1
Chimo	200	120	120	120	
Chrysler	9961	$15⅝	14⅞	15⅛	+ ⅞
CHUM	100	$9⅝	9⅝	9⅝	
Cty Sv 8.32	1000	$9½	9½	9½	— ⅛
Coch Will	9750	45	40	45	— 2
Coin Lake	5600	10	9	9	—2½
Coles Book	300	$18½	18½	18½	+ ⅛
Comb Met	52700	26	25	26	— ⅛
Cominco	4065	$26⅞	26¾	26⅞	+ ⅛
Cominco A	200	$27⅜	27¼	27⅜	— ⅛
Com Cap	2050	$5⅝	5½	5⅝	+ ⅛
C Holiday I	27200	$7¾	7⅜	7½	+ ¼
Conduit A	2000	375	370	370	— 5
Con Bath A	608	$26¾	26½	26½	— ¼
Con Bath p	1000	$18½	18½	18½	
C Bath 68 w	1615	$7⅞	7⅝	7½	+ ¼
Con Bldg	4900	380	360	370	— 5
Con Fardy	1200	271	270	270	— 1
C Durham	1000	82	82	82	
C Morisn	1500	163	155	155	— 3
Cons Prof	3000	21	21	21	
C Rembler	600	150	145	145	+ 5
Con Textile	400	245	245	245	+ 5
Con Distrb	6300	58	7¾	7½	— ⅛
Cons Gas	20464	$17⅝	17⅜	17½	+ ¼
Con Gas B	200	$74	73¾	73¾	
Con Gas D	500	$25	24¾	25	+ ¾
Con Glass	400	$16	16	16	+ ¼
Conwest	400	450	450	450	— 5
Cooper C	575	$7⅜	7	7⅜	+ ⅜
Corby vt	235	$22½	22¼	22¼	
Corby B	270	$21¼	21	21	
Cornet Ind	6175	$6¼	6⅛	6⅛	
Coseka R	14800	$6⅜	6⅛	6⅜	+ ¼
Costain R	6800	$11	10¾	10⅞	+ ⅛
Costin R w	100	$6¼	6¼	6¼	+1⅛
Craigmt	2100	355	350	350	— 5
Crain R L	315	10	10	10	
Crestbrk	7100	490	465	490	+35
Crush Intl	3300	$14¾	14⅜	14½	
Cuvier M	1500	46	46	46	— 1
Cygnus B	300	$5½	5½	5½	—1¼
Cyprus	4250	$7½	7⅜	7⅜	— ¼
D to G					
DRG Ltd A	1500	390	390	390	+10
Dale-R pr	400	$7¼	7¼	7¼	— ⅛
Daon Dev	13200	$7⅞	7¾	7⅞	
Daon A	1300	7	6⅞	7	+ ¼
D Aragon	12500	26	23½	23½	—2½
Datline	200	$7	7	7	
D Eldona	20633	105	100	100	— 3
Delhi Pac	2500	15	15	15	
Denison	4605	$68⅛	67¼	67¼	— ⅞
Dicknsn	4700	$5¼	495	5	— ⅜
Digtech	700	200	195	200	
Doman I	700	56	6	6	
Dome Mine	747	$73	72	72	— 3
Dome Pete	16030	$69¼	68⅜	68½	
D Bridge	3200	$25½	25½	25½	
D Citrs A	1800	$8⅞	8½	8⅞	
DExplor	9500	21	20	21	— 1
Dofasco A	3715	$25⅜	25⅜	25½	+ ¼
Dom Store	2700	$16	16	16	
D Textile A	1630	$10¼	10	10⅛	
Domtar	9275	$17¼	17	17	
Dr Mc C A	300	$16¼	16¼	16¼	— ¼
Du Pont	3410	$14	13¾	13¾	
Dustbane	100	$7¾	7¾	7¾	+ ¼
Dylex Ltd	300	$11	11	11	
Dylex L A	600	$9⅝	9⅝	9⅝	— ⅛
Dynamar	22600	162	160	160	— 1
E-L Fin	4500	$10¾	10⅝	10¾	+ ¼
E-L Fin p	3000	11	11	11	— ½
E-L Fin w	2600	108	99	108	— 1
East Mal	1325	325	325	325	—10
East Sul A	500	130	130	130	+ 7
Ego Mines	87225	310	290	305	+20
Electro A	600	238	235	235	
Emco	1425	6	6	6	
Emco w	250	128	128	128	— 7
Extndcar	1000	$10¾	10½	10¾	+ ¼
Extd wt	1650	5	495	5	+ 5
Falcon C	6100	495	490	495	
Fibrg Nik A	4870	$20½	20	20	— ⅛
Fed Ind A	400	$5½	5½	5½	— ⅛
Fed Pion	500	$27½	27½	27½	+ 1
Fed Pion P	25	$104	104	104	+ 4
Fidelity Tr	1400	470	465	470	+10
Finning T	800	$21¼	21¼	21¼	
F City F wt	100	305	305	305	+ 5
Foodex S	1200	$6¼	6	6¼	+ ¼
Ford Cnda	1800	$75	74	75	+ 1
F Sea A pr	200	$8¼	8¼	8¼	
Francana	300	$7⅞	7¾	7⅞	+ ¼
Fraser A	1245	$30½	30¼	30½	+ ½
Fruehauf	100	$8½	8½	8½	+ ¾
G&H Steel	1500	285	280	280	
G M Res	1095	390	390	390	— 5
Gaz 5.40 p	210	55	55	55	
G Distrb A	2000	7	7	7	
G Distrb w	1000	160	160	160	
GMC	9015	$75½	74	75½	+2¼
Genstar L	3848	$26⅛	26⅛	26⅛	— ⅛
Gnstar L w	250	$8⅞	8⅞	8⅞	
Gesco Dis	500	320	310	310	
Giant Yk	2400	$11¾	10⅞	10⅞	— 1
Gibraltar	13800	440	425	430	+ 5
Glendale	3000	121	120	120	— 1
Goldund M	900	28½	28½	28½	—1½
Goodyear	210	$15	14¾	15	+ ½
Graff G	1562	$27	26½	27	+ ½
Granduc	6000	57	51	57	+ 4
Gt Oil Sds	1010	$7¾	7⅜	7½	+ ⅛
GL Paper	1150	$26¼	25¾	26¼	+ ⅛
GL Pap w	200	320	320	320	+10
GN Fin	1100	170	170	170	— 4
GNGas A p	100	$17¼	17¼	17¼	— ¾
Gt West S	4090	181	181	181	+ 1
G West wt	500	60	60	60	—10
G Goose A	388	$7½	7½	7½	
Greyhnd	400	$18⅛	18⅛	18⅛	
Gulf Can	23831	$30¼	29⅞	30¼	+ ½
Gulfstrem	15000	43	40	42	+ 2
H to L					
Hambro C	13500	$5⅞	5⅞	5⅞	+ ⅛
H Group A	2000	450	430	450	+25
Hardee	5200	68	65	68	+ 1
Hard Crp A	1200	320	315	315	— 5
Hard Crp C	260	265	265	265	
Harlequin	7250	$12⅝	12½	12½	
Harris J A	1200	475	475	475	
H Wood	500	105	105	105	+ 4
Hawker A	2650	$6⅛	6	6	— ⅛
Hayes D A	2219	$7⅛	6⅞	7⅛	+ ¼
Hedway A	500	345	345	345	+ 5
Hollinger A	280	32	32	32	
Home A	3945	$44¼	43¾	43¾	
Home B	100	$41½	41½	41½	— ¼
Howdn DH	120	$9½	9½	9½	+ ¼
Hud Bay A	1598	$16½	16¼	16¼	— ¼
H Bav Co	14845	$19	18⅞	18⅞	
HB Oil Gas	3475	$44½	44¼	44½	— ⅛
Husky Oil	7287	$32½	31½	31½	— ⅞
Husky B pr	260	38	37½	38	
Husky E w	6100	$13⅞	13⅛	13¼	—

West Germany wants safeguard

U.S. hears criticism at Inter-American bank meeting

By J. R. DUPUIS
CP Business Editor

VANCOUVER (CP) — West Germany made a strong plea Monday for iron-clad safeguards to prevent countries like the United States from reneging on financial commitments to the Inter-American Development Bank (IDB).

During first-day sessions of the IDB's 19th annual conference, the U.S. was criticized for being about $265 million in arrears on its 1977 commitments, along with an additional $450 million for 1978. The U.S. accounts for about one-third of the bank's funds.

The U.S. has allocated the funds but they are part of a foreign aid package that has not been approved by the U.S. Congress.

Delegates privately expressed concern about what they see as a trend in the U.S. to cut back on foreign aid. Such a move would hurt the IDB which is seeking a fifth increase in rates from its 41 member countries to replenish its reserves.

Antonio Ortiz Mena, of Mexico, president of the IDB, urged the 2,000 delegates attending the bank's first gathering in Canada to pledge an additional $8 billion to help it continue its work in promoting development of Latin America. The replenishment issue is a major concern of the current conference, which ends Wednesday.

Significantly, the U.S. presence here has been low key. Noticeably absent from the small U.S. delegation is W. Michael Blumenthal, U.S. secretary of the treasury and his country's director on the IDB board of governors.

Most of the representatives of the 10 countries who spoke in the plenary sessions Monday commented on the U.S. holdback of funds but West Germany took the toughest stand.

Horst Moltrecht, speaking for West Germany, said there should be adequate, built-in safeguards to ensure prompt payment of fees from member countries. To make it effective, he called for a tough system of fees from member countries. To make it effective, he called for a tough system of so-called triggers, a device to penalize those who default on payments.

Moltrecht said interim measures are not enough because they only obscure the need "for an early and complete settlement of the questions on hand."

Unless countries met their obligations, "we might be faced with situations in which the bank becomes unable to continue its operations."

Without referring to the U.S., Dick Alcantara Butterfield, finance minister for Peru, referred to the "lack of will" of some countries to maintain their percentage of contributions to foreign aid.

Japan and Venezuela referred to the "ominous signs of protectionism" among industrial states.

Hector Hurtado of Venezuela said this trend to protectionism will affect Latin American exports which have already been hard hit by inflation.

Hurtado said there are symptoms of a disturbing situation in Latin America, including a growing indebtedness, a decline in prices of export commodities and continued inflation.

"We have made little concrete progress in the establishment of a new international economic order," he said. "The fact is that the developed countries have shown little political will to honor the commitments made in the various areas of international co-operation.

Venezuela and Mexico have jointly sponsored a resolution calling for creation of a committee to evaluate the objectives, functions and policies of the IDB and to recommend institutional, administrative and operational changes.

Hurtado said the bank needs to be restructured because of new world economic conditions.

Meanwhile, in a prepared statement distributed at the conference, the IDB announced it has sold $35 million in short-term bonds in 19 of the bank's member countries in Latin America. It is part of the bank's efforts to obtain financial resources in markets other than the United States, Canada, Europe and Japan.

The bonds, issued for two years, mature on April 15, 1980, at an interest rate of 7.7 per cent a year.

Mena also took time out from conferences Monday to sign contracts for two loans totalling $19,580,000 to help finance an industrial credit program being carried out by the Central American Bank for Economic Integration, and to develop small-scale fisheries in Honduras.

Dollar better

TOKYO (Reuter) — The U.S. dollar rose sharply on the Tokyo foreign exchange market today reaching a rate of 223 yen in early trading.

In a brisk reversal of its recent ailing fortunes, the dollar opened at 222 yen, compared with 220.25 at Monday's close, reflecting an overnight rise in New York, dealers said.

The announcement Monday of record Japanese trade and current account surpluses for the year ending last month did not affect the market.

There was evidence in Europe that the dollar was "feeding" on the success of the New York stock market and the market was also rising on the return to modest health for the dollar.

The U.S. currency showed sizeable gains and gold prices fell by $4.25 an ounce in some centres.

A strengthening trend in Chicago for the Canadian dollar helped it recover somewhat Monday in inter-bank wholesale markets. This strength carried back to New York and Montreal where the Canadian currency finished up for the day at 87.50 U.S. cents after dropping earlier in the day.

Computer for cars on way

TORONTO (CP) — The early 1980s will see the arrival of computer-equipped cars and a further reduction in automobile size to meet strict fuel-consumption requirements, an official of General Motors Corp. of Detroit says.

James McDonald, GM executive vice-president, told the annual meeting of the Automotive Industries Association of Canada that by 1981, GM will be turning out millions of vehicles with on-board computers to improve performance and mileage and reduce emissions.

He said a computer emission-control device can be designed to perform other functions for little additional cost.

Initially, it will be used to monitor and control mixture of air and fuel, spark timing and idling speed. But it could be used to diagnose problems in the emission-control system that would direct the owner to take the car in for servicing.

McDonald said GM has embarked on a major redesigning program to reduce size of their cars to meet mandatory fuel requirements by 1980.

The process will continue to meet 1985 requirements of 50 kilometres a gallon.

GULF CANADA APPOINTMENT

G.A. Connell

Gulf Oil Canada Limited announces the appointment of Mr. G.A. Connell as Director — Regulatory Affairs in the company's Production Department.

A chemical engineering graduate from the University of Alberta, Mr. Connell joined Gulf in March, 1965 from Royalite Oil Company, where he had been Chief Petroleum Engineer and later Manager of Engineering and Economics. His responsibilities at Gulf Canada have included major assignments in economics and long-range planning, most recently as Manager — Planning Services in the Exploration and Production Departments.

As Director — Regulatory Affairs, Mr. Connell will determine the need for company representation at government hearings, and will coordinate the required company submissions.

Mr. Connell will report directly to Mr. E.M. Lakusta, Vice President — Production.

***

Options

Distributed by CP

Closing prices of all traded options. Sales unit is 100 shares. (Trans-Canada options combine Montreal and Toronto exchange option trading): Monday, April 17.

Options		Open Vol	Int	Last	Stock Close
Abitibi	May $12½	70	266	50	$12⅝
Abitibi	Nov $12½	100	294	115	$12⅝
Alcan	May $25	1	93	$5⅛	$30⅛
Alcan	May $30	68	156	115	$30⅛
Alcan	May $27½	20	235	$2⅞	$30⅛
Alcan	Aug $30	59	202	165	$30⅛
Alcan	Aug $27½	34	165	$3	$30⅛
Alcan	Nov $27½	4	152	$3½	$30⅛
Asama	Apr $10	3	42	$2⅝	$12⅜
Asama	Apr $12½	2	137	50	$12⅜
Asama	Jul $10	12	165	$3	$12⅜
Asama	Jul $12½	4	427	100	$12⅜
Asama	Oct $10	7	138	$3½	$12⅜
Asama	Oct $12½	27	536	175	$12⅜
Bell Can	Aug $55	6	109	115	$55
BCdn Nt	Aug $15	5	13	85	$15½
Brscn A	May $15	10	436	140	$16¼
Brscn A	Aug $15	2	714	190	$16¼
Brscn A	Nov $15	31	367	$2½	$16¼
Brscn A	Nov $12½	5	5	$4½	$16¼
Brscn A	Nov $17½	5	153	85	$16¼
Bk Mtl	May $20	26	57	35	$20
Bk Mtl	May $17¼	13	124	$2⅝	$20
Bk Mtl	Aug $15	5	45	$4⅞	$20
Bk Mtl	Aug $20	34	279	80	$20
Bk Mtl	Aug $17½	77	360	$2⅝	$20
Bk Mtl	Nov $20	60	319	120	$20
CP Ltd	May $17½	31	439	60	$17¾
CP Ltd	Nov $15	10	17	$3¾	$17¾
CP Ltd	Nov $17½	37	186	150	$17¾
Dom MApr	$65	4	7	$7½	$72
Dom MApr	$70	1	15	$2½	$72
D Pete	Apr $55	5	24	$14	$68½
D Pete	Apr $60	3	43	$9	$68½
D Pete	Jul $55	6	59	$14	$68½
D Pete	Jul $60	8	339	$9½	$68½
D Pete	Jul $65	18	174	$6¼	$68½
D Pete	Jul $70	26	120	$4	$68½
D Pete	Oct $60	16	214	$11⅝	$68½
D Pete	Oct $65	5	106	$8½	$68½
D Pete	Oct $70	22	49	$6	$68½
Gulf C	Aug $25	4	10	$5	$30¼
Ho OA	Apr $40	2	17	$4	$43¾
Ho OA	Jul $40	5	59	$5½	$43¾
Ho OA	Jul $45	6	130	$2½	$43¾
Ho OA	Jul $50	11	269	100	$43¾
Ho OA	Oct $40	10	63	$6	$43¾
Ho OA	Oct $45	9	91	$3⅞	$43¾
Husky	Apr $25	2	6	$7¼	$31½
Husky	Apr $30	10	20	$2½	$31½
Husky	Apr $22½	5	5	$9¾	$31½
Husky	Apr $27½	2	12	$4¾	$31½
Husky	Jul $30	3	43	$2¾	$31½
Husky	Oct $25	3	128	$7¼	$31½
Husky	Oct $30	2	180	$3⅛	$31½
Husky	Oct $32½	15	36	$2⅛	$31½
IOil	AMay $20	25	812	85	$20⅜
IOil	AAug $20	20	438	185	$20⅜
IOil	ANov $20	60	287	$2½	$20⅜
MB Ltd	May $20	30	243	35	$19¼
MB Ltd	May $17½	15	249	190	$19¼
MB Ltd	Aug $17½	3	174	$2⅜	$19¼
MB Ltd	Nov $17½	13	125	$3	$19¼
Moore	May $35	10	25	50	$34
Moore	Nov $35	2	12	195	$34
Moore	Nov $32½	10	26	$3⅛	$34
Mas F	May $10	1	140	$2⅞	$12⅝
Mas F	May $15	22	66	5	$12⅝
Mas F	May $12½	1	70	65	$12⅝
Mas F	May $17½	1	219	10	$12⅝
Mas F	Aug $10	7	98	$2¾	$12⅝
Mas F	Aug $15	15	97	35	$12⅝
Mas F	Aug $12½	5	190	95	$12⅝
Mas F	Nov $12½	4	133	140	$12⅝
INCO	AMay $17½	10	185	100	$18⅜
INCO	AAug $15	10	93	$3⅝	$18⅜
INCO	AAug $20	9	280	75	$18⅜
INCO	AAug $17½	1	281	165	$18⅜
INCO	ANov $20	17	82	110	$18⅜
INCO	ANov $17½	20	241	$2¼	$18⅜
NorcnMay	$15	175	1579	$2½	$17⅞
NorcnMay	$20	61	1371	20	$17⅞
NorcnMay	$12½	10	114	$5	$17⅞
NorcnMay	$17½	278	2535	75	$17⅞
NorcnAug	$15	108	1083	$3⅛	$17⅞
NorcnAug	$20	117	1905	75	$17⅞
NorcnAug	$17½	136	2886	160	$17⅞
NorcnNov	$15	17	274	$3½	$17⅞
NorcnNov	$17½	81	730	52	$17⅞
Noran A	May $25	3	194	145	$26⅞
Noran A	Aug $25	2	56	190	$26⅞
Noran A	Nov $25	1	61	$2½	$26⅞
Noran A	Nov $22½	3	23	55	$26⅞
Nor Tel	Apr $30	11	43	50	$30
Nor Tel	Jul $25	15	27	$5¼	$30
Nor Tel	Jul $30	4	18	115	$30
Nor Tel	Oct $27½	20	74	$3½	$30
Pac P	May $40	10	316	115	$39¾
Pac P	Aug $35	6	54	$6	$39¾
Pac P	Aug $40	13	236	$2½	$39¾
Pac P	Aug $45	5	82	75	$39¾
Pac P	Nov $40	6	52	$3½	$39¾
Roy Bk	Apr $27½	8	13	$2¾	$30¼
Roy Bk	Jul $27½	5	38	$3	$30¼
Shell C	May $15	3	101	150	$16⅛
Shell C	Aug $17½	20	153	45	$16⅛
Shell C	Nov $17½	12	118	70	$16⅛
Stlco	AMay $22½	4	35	190	$24¼
Stlco	AAug $25	5	281	80	$24¼
Stlco	ANov $25	4	105	140	$24¼
Stlco	ANov $22½	2	19	$3	$24¼
SegrmApr	$25	1	41	170	$26½
SegrmJul	$27½	10	29	75	$26½
SegrmOct	$25	2	103	$3	$26½
SegrmOct	$27½	10	20	150	$26½
Total volume		2450.			
Total open interest		37677.			

Alberta

By The Canadian Press
Alberta Stock Exchange—Monday

Complete tabulation of Monday trans-actions. Quotations in cents unless marked $. Net change is from previousboard-lot closing sale.

Stock	Sales	High	Low	Close	Net Ch'ge
Abacus	15007	$7	6¾	6¾	
Acroll	557	130	126	126	
Antares	44500	75	65	75	+27
Ashlu	500	85	85	85	—15
Bashaw	10000	8	8	8	
Cal West	1000	75	75	75	—5
Can Obas	2700	215	210	210	—5
Clearport	1500	144	143	144	+4
Commercl	5000	33	32	32	+1
Concept	3500	400	395	395	—10
Conventur	18200	$7¾	6⅞	7¾	+⅞
Czar	12000	$23	22	22½	+½
Dixie	1500	67	65	67	
Flin Flon	1000	48	48	48	+3
Helgena	200	145	145	145	—5
Howe Snd	6000	55	50	55	+9½
Dagor	5000	21	21	21	+1
Jupitor	2000	68	68	68	—7
Madison	3200	13	13	13	+6
Missi	500	50	50	50	—3
Mongowin	1100	155	150	150	—5
Multiple	1500	21	21	21	—4
Nw Gatewy	5000	105	105	105	
Nordex	9100	55	51	55	
North Cont	1500	3	3	3	—½
Northrim	3918	200	185	200	
Omega	1967	250	245	250	
Rio Alto	5800	225	210	225	+10
Savanna	6500	160	158	160	+2
Savanna wts	2000	95	95	95	+30
Seagul	5100	285	285	255	—5
Sparrow	3000	91	90	90	+10
Troy	500	180	180	180	
Univ Expl	400	195	195	195	+19

Total sales: 184,214.

London

LONDON (CP) — Closing stock quotations Monday in new pence unless pounds are indicated, x indicates that quotations includes dollar premium based on latest conversion rate, 0.6558. Associated Brit Foods 61; Babcock and Wilcox 114; Bass Charrington 147; BICC 111½; xBlyvoors 365; BOC International 68½; Boots 200; Bowater 183½; Brit Am Tomb 294½; Brit Assets Trust 69; Brit Petroleum 7554 xBroken Hill Prop 392⅞; Buffels 109-16; Burmah Oil 46; xCanadian Pac stgx £12¼; xCharter Cons 123½; Cons Gold 164½; Courtaulds 109; De Beers 331½; Distillers 172; Dunlop 82; EMI 149½; xF.S. Geduld 19½; Gen Elec 235½; Glaxo 517½; Grand Metropolitan Hotels 101¾; Gr Univ Stores 270; Guest Keen 254½; Hawker Siddeley 187½; Hoover 315; ICI 332½; Imp Tob 74¼; Kloof 550; Marks and Spencer 141; Metal Box 292; Minorco 152; xPhillips 960; Pilkington Bros 460½; Plessey 97; Rank A 232; Rio Tinto Zinc 195½; Roan Consol 66; Sel Trust 404; Second Scott Inv 92¼; Shell T and T 512½; Tanganyika 129½; Thomson 210½; Thorn 330; Tube Investments 350; Ultramar 222½; Unilever 492; Union Corp 284; Vaals 16; Vickers 1755; Western Driefontein £22½; Western Deep Level 862½; xWest Mines 79⅝; W Holding £20½; Woolworth 66; Zambian Copper 11.

Bonds: Brit Transport 62⅛; Brit Cons 21⅜; Treasury 8½ 95⅞; War Loans 34½.

Montreal

CLOSING AVERAGES

	IN	UT	BA	CO	PA
Change	+1.26	+1.53	+3.77	+1.59	+0.46
Mon.	181.47	167.49	259.71	187.93	110.02
Pr close	170.21	165.96	255.94	186.34	109.56
Wk ago	178.56	165.11	254.81	184.91	108.20
Mth ago	168.63	163.16	245.84	176.82	98.09
78 high	181.47	167.49	259.71	187.93	110.09
78 low	162.70	158.65	228.01	170.78	90.88

Volume 550,647

Costly storm

TORONTO (CP) — Royal Insurance Co. of Canada says a wind and ice storm in southern Ontario last Jan. 26 cost the company $1.9 million in damage to homes, cars and businesses. It said the one-day storm, particularly severe in the Toronto area, resulted in more than 2,500 individual claims from policy holders.

Ford jumps prices on small U.S. cars

DETROIT (AP) — Ford Motor Co. announced Monday an immediate 1.9-per-cent price increase on the Ford Pinto, Ford Mustang II and Mercury Bobcat in the United States.

The price increase, averaging $94 a model, is the second in three months on small Fords and puts its bottom-line Pinto Pony over the $3,000 mark for the first time.

It is not known whether the increases would affect Canada.

Ford's action keeps it in step with General Motors Corp., which has twice boosted prices on its 1978 subcompact Chevrolet Chevette, and the two smaller U.S. car manufacturers.

The increases by U.S. automakers are smaller than those posted during the last 18 months by Japanese and West German manufacturers as the U.S. dollar fell against the Japanese yen and West German mark.

Toyota last week increased its U.S. prices for the sixth time in 12 months, for a total average increase of 21.7 per cent.

AMC also boosted prices in January, including a $100 increase on its subcompact Gremlin. Chrysler Corp. last month increased the cost of its Japanese-built imports, the Dodge Colt and Challenger and Plymouth Arrow and Sapporo.

Silver

Closing basic price of 1,000-ounce certificates in the Victoria area, according to the Scotiabank, $5.02 U.S. bid per troy ounce and $5.06 asked. Previous day $5.19 and $5.23.

C.S.I. ZONED LAND
Just off Douglas
15,900 sq. ft.
ONLY
$225,000.00
(Duplex on one lot)
CALL:
JOHN ADDICOTT
388-6454 477-8232
Realspan Properties Ltd.
4-20

15%
FIRST MORTGAGE FUNDS REQUIRED
NORTHERN PACIFIC REALTY
ROBERT ELLIS
4-7 479-1687

MONEY To Buy A CAR OR TRUCK . . .
SEE RAY BERTOIA AT
ISLAND FINANCES LTD.
764 Fort St. 386-6381
Serving Victoria Since 1925

IT PAYS TO GET SHARP in your business
Victoria Cash Register
650 West Burnside Road
EXCLUSIVE
ISLAND DISTRIBUTORS FOR THE FULL LINE OF SHARP CASH REGISTERS
Phone Bernie or Gene at 383-2512
for a free demonstration

SKYLIGHTS
LET THE LIGHT IN
WITH CUSTOM MADE SKYLIGHTS
Phone
VICTORIA GLASS LTD.
for free estimates
388-4811 360 BAY ST.
2-20

Risk Management
The effective management of business risk requires a mutual commitment between broker and client.
Only such a relationship will result in intelligent and timely response to risk.
Our approach is practical risk management, without the traditional bias towards insurance purchase.
Let our risk management work for you - today.
HARBORD INSURANCE
VICTORIA • VANCOUVER • CALGARY • EDMONTON
MEMBERS OF Assurex INTERNATIONAL

"The new tax forms.
Henry W. Block
A good reason to let us help with your taxes."
At H&R Block, we understand these new forms, we know the laws. We'll do everything we can to save you money. And that's Reason No. 1 why you should let H&R Block do your taxes.
H&R BLOCK
THE INCOME TAX PEOPLE
1680 DOUGLAS 100-C BURNSIDE WEST
Open 9 a.m. to 9 p.m. Weekdays, Sat. 9 a.m. to 5 p.m.
OPEN TONIGHT—APPOINTMENTS AVAILABLE
the Bay Sears
ALSO IN
Woodward's CANADA TRUST
DURING REGULAR OFFICE HOURS
Up-Island Offices:
DUNCAN, NANAIMO, PORT ALBERNI
COURTENAY, COMOX, CAMPBELL RIVER 4-17
ONLY 12 DAYS LEFT

9¾ per cent Why Earn Less?
City Trust 5 Year Guaranteed Investment Certificates
Interest paid annually
CITY TRUST
Rates for more frequent interest payments available on request.
City Savings and Trust
1306 Douglas Street
Victoria, B.C. V8W 2E8
Phone: 383-4141
More for your money
Member of Canada Deposit Insurance Corporation

ALL TWO BEDROOMS
Fourteen Suite Apartment with elevator, tax shelter, downtown location. Gross income $42,000. Priced at only $380,000. Call:
JOHN ADDICOTT
388-6454 477-8232
Realspan Properties Ltd.
4-20x

CONDOMINIUMS
2 bedrooms
1½ baths
approx. 1100 sq. ft. inside
ROCKLAND LOCATION
ONLY 10 SUITES
with all the quality and taste this choice residential area demands.
from $45,500
WOODSTONE PLACE
1039 LINDEN
(Between Rockland and Fort)
OPEN
Daily 1-5
CLOSED MONDAYS
We Take Trades
Diamond Developments Ltd.
2-24

$5000 reduction
USE YOUR HOUSE IN TRADE
on the first 3 suites sold
1052 ROCKLAND — corner of Cook Street
Quality condominium suites with fireplaces, thermopane windows, covered parking, all corner suites.
OPEN HOUSE 1-5 daily except Mondays
WHYTE & GOWER OAK BAY PROPERTIES
2227 Oak Bay Ave. 592-2407
for special appointment call
LORETTA HOGARTH
592-3537

Advertising helps good things happen.
CANADIAN ADVERTISING ADVISORY BOARD

FIRE INSURANCE
AUTO • COMMERCIAL • TRAVEL • LIFE
YOUR Wawanesa AGENT
Autopian
THUNDERBIRD
INSURANCE AGENCIES
102-1175 COOK ST. 4-17 385-9795 GENE POTVIN

OAK BAY
"TOD HOUSE"
IN THE CENTRE OF OAK BAY
CORNER OF CADBORO BAY RD.-HAMIOTA
A NEW EXCLUSIVE CONDOMINIUM RESIDENCE FOR DISCRIMINATING PEOPLE
10 only left in this superb concrete, steel and masonry building. Each suite containing its own completely-equipped laundry, 2 full bathrooms and brick heatilator fireplace. All rooms with thermopane windows and doors to large balconies. Dishwashers and garburators throughout. Some excellent sea and mountain views. Between golf courses and very handy to shopping.
$65,000-$99,500
VIEW TUES.-SAT., 1:30 to 4:00
598-3321 H. BLAKE
JACK MEARS
OAK BAY REALTY LTD.
4-22

SPENCER CASTLE
Final Phase now completed and Open for Viewing
2930 COOK STREET
Perhaps the very ultimate in Condominium living, situated on four acres of parklike setting.
- Two-bedroom, two full baths
- Steel and concrete construction
- Spacious storage areas
- Washer and dryer units
- Luxurious interior appointments
- Complete covered parking
OPEN DAILY 1:30-5 P.M.
or Call
386-6762 384-4013
LANDMARK PROPERTIES
3-27

Government co-operation essential for businesses

MONTREAL (CP) — The federal government must disentangle itself from areas of provincial jurisdiction, the president of the Canadian Federation of Independent Business said Monday.

John Bulloch told the Industrial Developers Association of Canada that constitutional reform is not as important as it is for the federal government to co-operate more fully with the provinces.

Bulloch said industrial development in Canada cannot be discussed intelligently until an agreement on national goals is reached.

More self-sufficient regions and self-reliant citizens must form the core of the country's economic policy or the future will be bleak.

He called for the formation of new policies on industry, small business, agriculture and energy.

COLD SORES?
Anbesol. Cools, soothes, helps prevent infection and promotes rapid healing.

Charting instruments on show

By GEORGE GIBSON
Colonist Business Editor

Those taking part in the 17th annual Canadian Hydrographic Conference at the Institute of Ocean Sciences and which begins today, are being given a close-up look at some of the latest in equipment that has been designed to assist them in charting the world's oceans.

Exhibitors from Canada and the U.S. are showing their wares both in display booths and, in some cases, in operation aboard several specially-fitted hydrographic ships gathered at Patricia Bay for the occasion.

And while only two countries appear to be directly represented from the list of exhibitors, many of the 16 companies shown also are here on behalf of other companies from other countries. Further, some of the equipment is made up of components from around the world.

Typical in those sort of situation is Marinav Corporation of Ottawa. Its vice-president, Peter Wilson, said in an interview Monday that the firm is agent for Magnavox and Edo Western of the U.S. amd Krupp Atlas of West Germany.

Wilson's firm supplies marine navigation equipment and services, both for government and industry. As an example of its work, Marinav was well represented here more than 10 years ago both in offshore oil and gas drilling conducted by Shell on the west coast and during the four years of seismic work leading up to it.

Wilson said that the Magnavox line is displaying a new satellite surveying unit. This consists of a small, box-like device that can be placed on the ground and will give the surveyor accuracy of location to within five metres, with the information gathered from a space satellite.

Krupp Atlas has a new precision echo-sounder, which Wilson said not only gives the operator depth readings but can tell him what depth of silt lies over the bedrock bottom.

Another machine is a profiler, manufactured by Edo, which penetrates the ocean floor to a depth that in most cases can equal the depth of water that lies over it.

"However, good as that may be, it takes skilled technicians to read the data to best effect, no matter what we can come up with in equipment," Wilson said.

Tim Davison, who works for Motorola in Scottsdale, Ariz., said that exhibitions such as this one, with groups of scientists, is an excellent way of achieving new ideas and gives companies hints if what directions they should be going in their technology.

Davison and Garth Weedon, Motorola's sales manager in military and aerospace electronics in Canada, are showing off a newer version of their Mini-Ranger positioning system.

As Davison explained it, the machine itself isn't brand new but some of the software in the data processor will be interest to the hydrographers. The system, he said, is designed so that it doesn't require a highly-specialized person to operate it with effect.

Weedon demonstrated its portability, explaining how the development of micro-processing "chips" has gone a long way in miniaturizing equipment. The entire setup can be fitted into very modest boats and work as well as it it were in an ocean-going vessel.

Earnings

By THE CANADIAN PRESS

Biltmore Industries Ltd., year ended Dec. 31: 1977, $353,703, $1.07 a share; 1976, $280,078, 82.6 cents.

Bow Valley Industries Ltd., nine months ended Feb. 28: 1978, $112,227,000, $1.2 a share; 1977, $98,121,000, 52 cents.

CHUM Ltd., six months ended Feb. 28: 1978, $1,358,297, 42 cents a share; 1977, 1,385,651, 42 cents.

Inter-City Gas Ltd., year ended Dec. 31: 1977, $5,137,000, 94 cents a share; 1976, $3,849,000, 73 cents.

Noma Industries Ltd., year ended Dec. 31: 1977, $1,580,000, $1.55 a share; 1976, $1,163,000, $1.14.

Manufacturers of
FLAT INSULATED SKYLIGHTS
ALLIED GLASS
VICTORIA
4-18 388-5108

The Inn at Denman Place, Vancouver: put it on your business card.

You'll put yourself at Vancouver's best business address. Close to downtown, closer to English Bay and Stanley Park. Choose a big room, a one or two bedroom suite with kitchen. You'll have complete privacy and all the advantages of an "office away from the office" (including your own coffee maker, and refrigerator!). As little as $28 a night single buys you everything The Inn has to offer. Three restaurants, indoor pool, saunas, even a shopping mall and movie theatre! Next time you're coming to Vancouver impress them. Even more, impress yourself. Stay at The Inn.

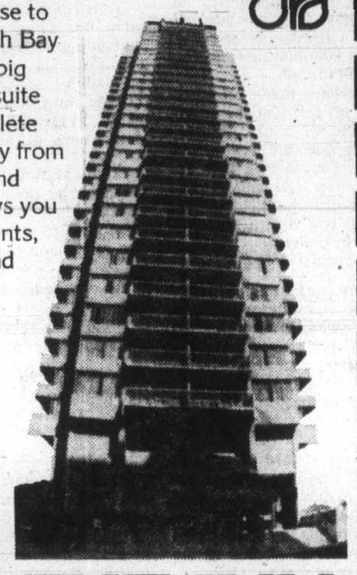

For reservations, see your travel agent, or Telex 04-508-514.

John Van Ommen
Manager

THE INN
AT DENMAN PLACE
1733 Comox Street (at Denman),
Vancouver, B.C. V6G 1P6 (604) 688-7711

$7669

VOLVO 244 DL
4-DOOR DELUXE SEDAN
Fully equipped including Volvo custom radio — no hidden costs.
Brian Holley
Our low prices bring you in.
Our people bring you back.
"Your Factory Volvo Centre" (DL 00903A)
4-18x 3319 Douglas Just north of Woodwards-Mayfair

Advertising brings product information to you
CANADIAN ADVERTISING ADVISORY BOARD

On a 400 km trip, the quick bite takes as long as a quick flight.

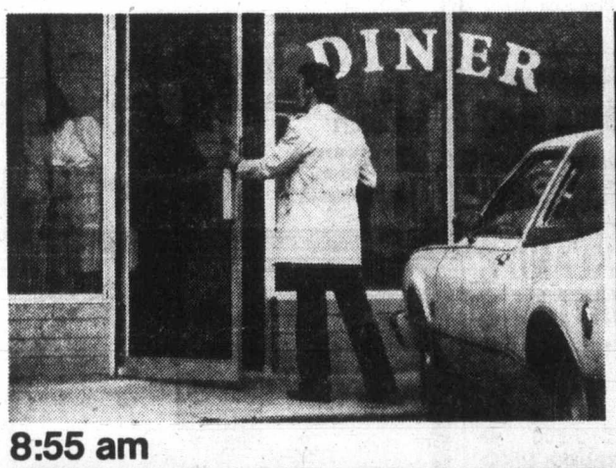

8:55 am

8:55 am

9:30 am

9:30 am

Wherever people are headed, they all have one thing in common: everyone has to stop and eat sooner or later.

It's no big deal, but somehow it always takes a little longer than expected. To be back on the road in 35 minutes is making good time.

In that time, you can make the whole trip on Pacific Western Airlines. And be with your family and friends for a nice leisurely meal.

PACIFIC WESTERN AIRLINES

From GRANITE INDUSTRIES . . .

The First Patio Cover Designed for Fine Homes... Like Yours

WHEN EVENINGS GET COOL . . . SUNDECK/PATIO ENCLOSURE

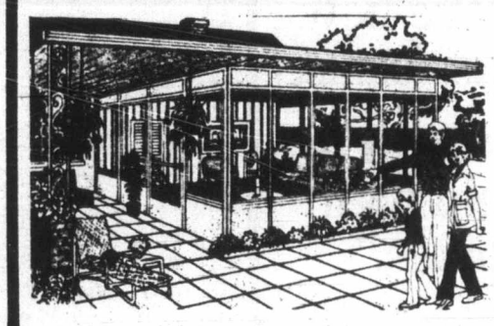

Enjoy outdoor activities with indoor comfort. Custom-designed and built for your sundeck or patio. The panels that never need painting are your guarantee of a maintenance-free installation. Screens are included with all sliding windows.

10 YEAR GUARANTEE

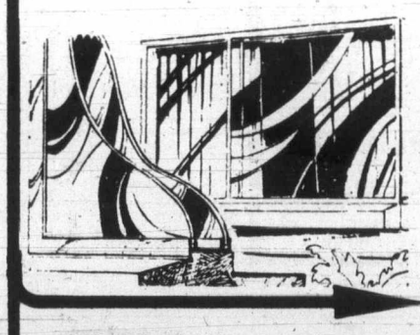

Convert or replace your existing single pane windows with double glazed units and remember that only the Two-Seal Sealing System carries the extended guarantee of 10 years — twice as long as the industry standard for the one-seal units.

1. Anodized aluminum spacer
2. Primary Seal with extremely low permeability
3. Float glass
4. Air Space
5. Moisture removing desiccant
6. Secondary seal and bond

FOR A FREE ESTIMATE . . .
Phone
384-4148
GRANITE
INDUSTRIES LTD. serving all of Vancouver Island
516 WILLIAM ST., VICTORIA
4-17

The Traders Clean Out Sale

Phone 388-6264 — 715 FINLAYSON

We're Getting Ready to Re-decorate, Clean Up, Fix Up and Paint Up, Our Store! Need Room to Work So . . . BIG SAVINGS NOW THROUGHOUT THE WHOLE STORE

All Floor Samples Reduced Now for Quick Sale

Save On FURNITURE APPLIANCES COLOR TV BEDDING ACCESSORIES Everything Goes

Most Items Offered at These Prices are The Floor Sample Only priced for your Immediate Removal . . . We NEED The Space Due to Redecorations . . . etc. etc.

COLONIAL Hi-Back Luxury Suite — Sofa and Loveseat $479.95	CONVERTIBLE SOFA/BEDS — Good Choice of Fabrics in Stock $289.95	Contemporary Sofa LOVESEAT and CHAIR by B.P. John in Earth Tones $999.95	Colonial LUXURY SOFA, LOVESEAT and CHAIR 100% Nylon Gold Tweed. Coil Construction $1438	Oak Finish SINGLE PEDESTAL DESK with Micarta Top $79.95	Admiral Electronic Remote Control Color TV — With 3 Yr. Parts and Labor Warranty $699.95	
Admiral Portable Model COLOR TV — With 3 Year Warranty $369.95	7 Piece Contemporary Style Kitchen Dinettes — Family Size $169.95	French Provincial 6 DRAWER DOUBLE DRESSER with Framed Mirror $189.95	Contemporary Loose Cushion SOFA and LOVESEAT by E. & H. Designs of California $528	Luxury SOFA and LOVESEAT by Bailey Schanitz of California Nylon Floral $528	CEDAR CHESTS Several Styles on display LOW LOW PRICES	Better Quality 54" 312 Coil Mattress and Foundation Unit $168.88	24-piece COOKWARE SET Suitable for Micro and Freezer Use $28.00
Admiral 12" AC/DC Model Portable TV Set $99.95	9 Piece Contemporary Style Kitchen Dinettes — Ranch Style $218.88	French Provincial White and Gold 4-DRAWER CHEST $98.88	Colonial Hi-Back LUXURY LOVESEAT Coil base Construction 100% Nylon Tweed $450	Swivel BAR STOOLS with BACK Maple or Pine Finish $59.95	3 Room Groupings Deluxe Style with Accessories LOW, LOW PRICE	Admiral 18 lb. Capacity Heavy Duty Pair. Automatic WASHER AND DRYER — Harvest Gold $599.95	Deluxe RONNIE CHAIRS and Ottoman in Caretree Vinyls $248
ALL FREEZERS Your Choice of Size (Only for Models and Sizes in Stock Now) Now at Dealer Cost Plus 4%	7 Piece Colonial DINING ROOM SUITE • 4 Mates • 2 Captains $369.95	6-Piece Luxury BEDROOM SUITE by Princeville with Cedar Lined Chest $1148	Colonial Hi-Back LUXURY LOVESEAT Coil Base construction 100% Nylon Pheasant $450	Maple Finish CAPTAIN'S CHAIRS Hi-Back or Low-Back $49.95	All Floral Arrangements Trees Clearing at 1/3 OFF	Admiral 2 Speed AUTO. WASHER 18-lb. Capacity — Heavy Duty Model $359.95	Round DECORATOR TABLES 18" Diameter, 16" High Assorted Patterns — Each $6.95
Admiral 24 cu.ft. 3 DOOR Side-by-Side Model FROST-FREE FRIDGE/FREEZER With Automatic Ice Cube Maker and Chilled Water Dispenser. White only $939.95	39" Wagon Wheel BUNK BEDS Complete with 312 Coil Deluxe Mattresses $289.95	6-Piece Luxury BEDROOM SUITE by Vallieres with Vanity Mirrors $838	BEDROOM SUITE 6-Piece Contemporary Style — Great Value With 2 Night Tables $259.95	KING SIZE BED Deluxe Firm Quilted Mattress With Fire Resistant Ticking and 2 Mismatched Box Springs. 3 pc. $299.95	Admiral 26" CONSOLE COLOR TV Deluxe Cabinet — 3-Year Warranty $599.95	ADMIRAL LARGE CAPACITY Deluxe Micro Ranges With Meat Probe $499.95	Duncan Phyffe Single Pedestal DRUM TABLE With Drawer — Walnut $79.95
Contemporary Style Co-Ordinating SOFA and CHAIR by Futurama $369.95	Admiral 13 cu.ft. 2 Door Frost Free REFRIGERATOR/FREEZER — Harvest Gold Left Hand Door $369.95 Slightly Used In Our Staff Coffee Room. Guaranteed	39" Multi Coil QUILTED CONTINENTAL BEDS — Complete with legs. $109.95	6-Piece Luxury BEDROOM SUITE by B.P. John with Cannonball Bed $1898	Colonial Hi-Back LUXURY LOVESEAT In Rust 100% Nylon Velvet $348	Junior Size CHINA CABINET by B.P. John with 2 doors, Drawer, Shelves $199.95	30" Wide, 6' High BOOKCASES with SLIDING DOORS Adjustable Shelves $89.95	Admiral Convertible Portable Model DISHWASHER — Large Capacity $359.95
Admiral 24" Range — Window Oven Fully Automatic $259.95	ALL LAMPS Now at 30% OFF "Probably Victoria' Biggest Stock To Choose From" Some at 50% OFF or More.	39" Mis-Matched MATTRESS and BOX SPRING 2-piece units $89.95	6-Piece Luxury BEDROOM SUITE by B.P. John with Gallery Mirror $1048	Contemporary Style LUXURY LOVESEAT by B.P. John Earth Tone Polypropeline $199.95	Glass Top COFFEE TABLE with Hexagon and Square Lamp Tables $238	Deluxe COCKTAIL TABLE Hexagon and Square Door Commodes By B. P. John and Mission $450	Luxury SOFA and LOVESEAT 100% Nylon Velvet by Deluxe Furniture of California $1348
Solid Wood Colonial Deluxe Style Coffee Table With Square and Round Lamp Tables. — 3 Piece Set. Maple or Pine Finish $199.95	39" Extra-Firm King Coil SPINAL GUARD MATTRESS and FOUNDATION $199.95	7-Piece Mediterranean Style Bedroom by Standard with Twin Mirrors $419.95	Hi-Back SOFA and CHAIR in patterned 100% Nylon Velvet by Futurama $488	Extra Large MASTER DRESSER Gallery Mirror and King Size Headboard by B.P. John $795	13-cu.ft. Admiral 2 Door FROST FREE FRIDGE With Glide-Out Shelves! — Harvest Gold Only Left hand Door Opening $399.95	Luxury SOFA and LOVESEAT Loose Reversible Cushions Contemporary Style by B.P. John $1100	"Odyssey" by Magnavox Electronic Home Video Game $49.95
Deluxe Console Styles Cocktail Table with Matching Hexagon and Square Commode Lamp Tables — Commode Tables With Doors. 3-Pc. Set. $139.95	39" French Provincial CANOPY BED Complete with mattress and box spring $239.95	6-Piece Spanish BEDROOM SUITE by Standard with Hutch headboard $579.95	LUXURY SOFA and LOVESEAT by Bailey Schmitz of California In Herculon Olifin $460	Mediterranean Style 9 DRAWER DUST PROOF DRESSER by B.P. John $179.95	30" Automatic Range by Admiral Plug-Out Elements, — Window Oven $279.95	Deep Tufted Convertible Sofa Bed and Arm Chair — Brown Vinyl $799.95	All Pictures, Paintings, Plaques and Ornaments Full 1/3 OFF LIST
5 Piece Contemporary Style Kitchen Dinettes — Apartment Size $118.88	54" French Provincial CANOPY BED Complete with mattress and box spring $299.95	Loose Cushion Luxury SOFA and LOVESEAT in Emerald Green Velvet by B.P. John $899.95	Loose Cushion LUXURY SOFA and LOVESEAT Coil Base Construction By Park View $1100	Mediterranean Style 5 DRAWER DUST PROOF CHEST by B.P. John $139.95	Magnavox French Provincial White and Gold Drum Stereo AM/FM, 8 Track and Record Player $379	Woodgrain Walnut and Chrome Finish TV STAND on CASTERS — For 20" Color TV $28.88	Odd Lamps Odd End Tables Odd Coffee Tables Clearing Full 50% OFF REG. LIST.
							High Back Luxury SWIVEL ROCKERS In 100% Nylon $218.88

4-17

Name The Traders and CKDA Sea Reports Cruiser . . . You Could Win an Admiral 12" AC/DC Portable TV. For Details Listen to CKDA 1220. Entry Deadline April 28th.

Detroit's Ron Low displays agility in race for puck with Montreal's Jacques Lemaire

Parent serves notice of recovered magic

Watch out for Philadelphia Flyers.

That could be a valid warning if Bernie Parent, as he indicated Monday night in Philadelphia, has indeed recovered old-time form.

It was Parent's magic in goal which led the Flyers to 1974 and 1975 Stanley Cup victories, and the 33-year-old goaltender was the difference in the first game of the quarter-final series against Buffalo Sabres by playing a spectacular game to set up a 4-1 victory.

It brought a sweep for the home teams in all quarter-final series openers, the defending-champion Montreal Canadiens polishing off Detroit Red Wings by 6-2, Boston Bruins easing to a 6-1 decision over Chicago Black Hawks, and New York Islanders handling Toronto Maple Leafs, 4-1.

Second games in all four series will be Wednesday at the same locales, then action shifts to the home ice of the lower-ranked teams for Friday and Sunday games.

Parent had only 24 shots directed at him but a good percentage of them appeared ticketed and he was outstanding in missing only a first-period backhander by Terry Martin, who snapped up a rebound and found Parent down.

Speedy Rick MacLeish was a co-star, opening the scoring during an early power-play and then cashing a second-period rebound to give his club a 3-1 edge.

Canadiens made it tougher for themselves than it should have been. They were clearly the better team but they helped the stubborn Ron Low with some poor shooting and had a hand in both Detroit goals with some casual defending in their own zone.

The feared Jacques Lemaire—Steve Shutt—Guy Lafleur combination was more dangerous than it was productive, contributing only a goal by Shutt. But veteran Yvan Cournoyer, rookie Pierre Mondou and Rejean Houle took up the slack.

The 34-year-old Cournoyer, racing around in something close to old-time speed, shot two goals and had an assist, Houle had a goal and three assists and Mondou a goal and two assists.

There was no scoring until the sixth minute of the second period, then Canadiens struck quickly for goals by Doug Jarvis and Houle 53 seconds apart. Bill Lochead cut the lead in two, but Canadiens regained control with Cournoyer's first goal and stayed in charge except for brief lapses the rest of the way.

In Boston, it took excellent goalkeeping by Tony Esposito to keep the score reasonably respectable. The Bruins dominated play from the first faceoff and wound up with a 41-25 edge in shots on goal.

Their reliable veterans set it up for the Bruins. Defenceman Brad Park opened the scoring and started the play which led to Wayne Cashman's 2-0 goal. Terry O'Reilly, along with Park a candidate for the Hart Trophy this season, and high-scoring Peter McNab took it from there.

O'Reilly, who combined with McNab to set up Park, set up two second-period goals for McNab and scored late in the third period.

Maple Leafs, who acquired winger Dan Maloney to help in their intention to be tough in the playoffs, tried the Islanders with a physical game but didn't do that well aagainst younger and just-as-big opponents.

There was some solid body work in the early going, and among the best checks were those taken by Lanny McDonald and Ian Turnbull of the Leafs from Clark Gillies and Garry Howatt.

Rookies Mike Kaszycki and Michel Bossy played a big part in getting Islanders off to a 3-0 start, Kaszycki scoring the first goal on a pass from Bossy and helping Bossy get the 3-0 goal late in the first period.

The Leafs never recovered. Darryl Sittler cashed a rebound to bring hope at 12:48 of the second period, but Wayne Merrick restored the three-goal margin 78 seconds later.

★ ★ ★

BUFFALO 1, PHILADELPHIA 4

First Period

1. Philadelphia, MacLeish 2 (Kindrachuk, McCarthy) 6:19
2. Buffalo, T. Martin 1 (Gare, Korab) 6:34

Penalties—Dornhoefer Pha major, Schoenfeld Buf major, minor 0:45, Gare Buf, Bridgman Pha 4:25, Savard Buf 5:29, Kelly Pha 18:58.

Second Period

3. Philadelphia, Kelly 2 (Kindrachuk, LaPointe) 1:08
4. Philadelphia, MacLeish 3 (Jim Watson, Kelly) 6:13

Penalties—Savard Buf 4:04, LaPointe Pha 7:52, Gare Buf, Lonsberry Pha 9:34, Holmgren Pha, Fogolin Buf 12:44, Dupont Pha major, minor, Gare Buf, major 16:39.

Third Period

5. Philadelphia, Barber 1 (Clarke, Dailey) 1:28

Penalties—LaPointe Pha 10:36, Guevremont Buf 10:45.

Shots on goal by

Buffalo	9	8	8	—25
Philadelphia	11	9	8	—28

Goal—Edwards, Buffalo; Parent, Philadelphia.

Attendance—17,077.

DETROIT 2, MONTREAL 6

First Period

No scoring.

Penalties—Hamel Det, Risebrough Mtl 0:20, Gainey Mtl 1:43, St. Laurent Det 3:39, Lemaire Mtl 7:07, Hamel Det 11:29, Tremblay Mtl 15:18.

Second Period

1. Montreal, Jarvis 1 (Gainey, Lapointe) 5:53
2. Montreal, Houle 1 (Mondou, Robinson) 6:46
3. Detroit, Lochead 3 (McCourt, Woods) 7:45
4. Montreal, Cournover 1 (Houle, Robinson) 14:39
5. Montreal, Shutt 1 (Lafleur, Lemaire) 17:31
6. Detroit, McCourt 2 (Bergman, Nedomansky) 18:56

Penalty—Chartrow Mtl 9:25.

Third Period

7. Montreal, Cournover 2 (Houle, Mondou) 3:25
8. Montreal, Mondou 1 (Cournoyer, Houle) 7:25

Penalties—Risebrough Mtl 14:28, Polonich Det 19:52.

Shots on goal by:

Detroit	6	9	9	—24
Montreal	10	13	13	—36

Goal—Lowe, Detroit; Dryden, Montreal.

Attendance—15,095.

CHICAGO 1, BOSTON 6

First Period

1. Boston, Park 1 (O'Reilly, McNab) 0:24
2. Boston, Cashman 1 (Schmautz, Park) 6:04
3. Chicago, Mulvey 1 (Boldirev, Bulley) 15:29

Penalties—Logan Chi, O'Reilly Bos :45, Logan Chi, Jonathan Bos 4:20, Kelly Chi 5:37, O'Reilly Bos 15:00.

Second Period

4. Boston, McNab 1 (Wensink, O'Reilly) 0:21
5. Boston, McNab 2 (Milbury, O'Reilly) 6:12.

Penalty—O'Brien Bos 10:03.

Third Period

6. Boston, Schmautz 1 (Cashman) 6:11
7. Boston, O'Reilly 1 (Sheppard, Miller) 17:58

Penalties—Murray Chi 5:23, Hicks Chi 6:24, Wensink Bos 10:37, Sheppard Bos 12:43.

Shots on goal by

Chicago	10	8	7	—25
Boston	17	13	11	—41

Goal—Esposito, Chicago; Grahame, Boston.

Attendance—13,193.

TORONTO 1, NY ISLANDERS 4

First Period

1. NY Islanders, Kaszycki 1 (Bossy, Bourne) 7:58
2. NY Islanders, Nystrom 1 (Potvin) 14:09
3. NY Islanders, Bossy 1 (Bourne, Kaszycki) 16:39

Penalties—Hart NYI 5:25, Glennie Tor 11:56, Johansen Tor 19:52.

Second Period

4. Toronto, Sittler 2 (McDonald, Maloney) 12:48
5. NY Islanders, Merrick 1 (Lewis, Howatt) 14:06

Penalties—Bossy NYI 3:59, Hart NYI 11:31.

Third Period

No scoring.

Penalties—Boutette Tor 8:12, Harris NYI 14:21, Boutette Tor, Potvin NYI 17:31, Palmateer Tor served by Johansen 18:48.

Shots on goal by

Toronto	13	9	8	—30
NY Islanders	13	7	7	—27

Goal—Palmateer, Toronto; Resch, NY Islanders.

Attendance—15,137.

FLAT ON BACK and out of position to make save is Tony Esposito of Chicago as shot by Boston's Brad Park who is out of picture slides toward net, with Terry O'Reilly of the Bruins on edge of crease. The goal came after just 24 seconds of action and started Boston on way to 6-1 victory.

Royals shade Blue Jays to extend winning streak

Kansas City Royals posted their seventh consecutive victory Monday as George Brett broke open a pitching duel with a two-run homer in the eighth inning to give the Royals a 3-1 decision over Toronto Blue Jays.

Brett's homer, his first of the season, was only the fourth hit off loser Jesse Jefferson, 0-2, and followed a two-out walk to Hal McRae.

Winning pitcher Larry Gura, 1-0, limited the Blue Jays to three hits before giving way to Doug Bird in the eighth. Bird was touched for leadoff walks by Bob Bailor and Tommy Hutton in the ninth. After Rico Carty bounced into a double play, Al Hrabosky came on to get John Mayberry to ground to first for the final out.

In other American League games, Detroit Tigers rallied for four runs in the ninth inning and beat Chicago White Sox 10-9, the winning run crossing the plate on a throwing error by Chicago rightfielder Bobby Bonds.

Elswhere, home runs by Gary Alexander and Jim Essian helped Oakland A's to their sixth victory in the last seven starts, 7-2 over Minnesota Twins; Boston Red Sox whipped Milwaukee Brewers 9-2; Baltimore Orioles clipped Catfish Hunter and New York Yankees 6-1; and Cleveland Indians blanked Texas Rangers 6-0.

A paid attendance 2,054 was announced at Bloomington, Minn., but the actual number of fans braving the cold, windy weather was closer to 500.

In Boston, Butch Hobson drove in three runs with a home run and a double and Fred Lynn and Jim Rice drove in two runs each to power the Red Sox.

In the National League, Willie McCovey's two-run triple helped Vida Blue post his first National League triumph, a 5-1 decision over Atlanta Braves. Blue gave up five hits in seven innings, then Randy Moffitt finished up. Cincinnati Reds tripped Los Angeles Dodgers 8-2 and Philadelphia Phillies slapped Pittsburgh Pirates 6-2.

Jim Lonborg and Tug McGraw combined on a seven-hitter to lead the Phillies victory and Bill Bonham, an off-season pickup from Chicago Cubs, recorded his third straight win for the Reds.

Joe Morgan ripped three doubles for Cincinnati, which chased Los Angeles starter Burt Hooton, now 0-2, in the first inning.

It was the first meeting between the Western Division rivals this season. In 1977, the Dodgers outdistanced the second-place Reds by 10 games.

★ ★ ★

NATIONAL LEAGUE

East	W	L	Pct.	GBL
Philadelphia	5	3	.625	
Chicago	5	4	.556	1/2
New York	6	5	.545	1/2
St. Louis	5	5	.500	1
Montreal	4	4	.500	1
Pittsburgh	3	7	.300	3
West				
Cincinnati	8	3	.727	
Los Angeles	6	3	.667	1
San Francisco	6	3	.667	1
Houston	4	6	.400	2 1/2
San Diego	2	5	.286	4
Atlanta	1	7	.125	5 1/2

Cincinnati 204 101 000— 8 15 1
Los Angeles 000 000 020— 2 5 2
Bonham 3-0, Tomlin (9) and Bench; Hooton 0-2, Hough (3), Garman (8) and Yeager, Oates (7). **HR**: LA—Monday (4).

Philadelphia 030 020 100— 6 9 2
Pittsburgh 002 000 000— 2 7 2
Lonborg 1-1, McGraw (9) and Boone; Candelaria 1-2, Tekulve (8) and Ott. **HRs**: Pha—Luzinski (1); Pgh—Parker (2).

New York 020 101 011— 6 9 1
St. Louis 200 000 000— 2 7 1
Espinosa 1-1, Lockwood (8) and Stearns; Falcone 0-1, Urrea (6), Vuckovich (9) and Simmons.

Atlanta 100 000 000— 1 6 0
San Fran 000 030 20x— 5 9 0
Boggs 0-2, Camp (5), Easterly (7), Campbell (8) and Pocoroba; Blue 1-1, Moffitt (8) and Hill.

Sunday

Pittsburgh 1 Chicago 5
New York 1 Montreal 4
Philadelphia 0 St. Louis 5
Atlanta 0 Los Angeles 8
San Francisco 8 San Diego 4
Cincinnati 3 Houston 4

AMERICAN LEAGUE

East	W	L	Pct.	GBL
Detroit	7	2	778	
Boston	6	3	.667	1
Milwaukee	6	4	.600	1 1/2
New York	4	5	.444	3
Baltimore	4	6	.400	3 1/2
Cleveland	3	5	.375	3 1/2
Toronto	2	7	.222	5
West				
Kansas City	7	1	.875	
Oakland	7	3	.700	1
California	7	3	.700	1
Chicago	4	5	.444	3 1/2
Minnesota	6	8	.429	4
Seattle	4	10	.285	6
Texas	2	7	.222	5 1/2

Chicago 200 040 210— 9 12 2
Detroit 000 041 104—10 16 2
Wood, Torrealba (5), LaGrow (7), Hinton (8), Willoughby 0-1 (9) and Naharodny; Fidrych, Wilcox (5), Hiller 1-0 (7) and Parrish. **HR**: Det—Staub (1).

Oakland 042 000 100— 7 8 0
Minnesota 200 000 000— 2 9 1
Broberg 2-0, Sosa (7) and Essian; Thormodsgard 1-1, Serum (8) and Wynegar. **HR**: Oak—Alexander (3), Essian (1).

Milwaukee 200 000 000— 2 8 2
Boston 600 210 00x— 9 10 0
Stein 0-1, Caldwell (1), Castro (8) and Martinez, Moore (8); Torrez 2-0, Wright (8) and Fisk. **HR**: Bos—Hobson (3).

Texas 000 000 000— 0 2 3
Cleveland 000 006 00x— 6 8 0
Matlack 1-2, Jenkins (7), and Sundberg; Waits 1-0 and Pruitt. **HR**: Cle—Pruitt (2).

Baltimore 101 040 000— 6 12 1
New York 010 000 000— 1 5 0
Flanagan 1-2 and Dempsey; Hunter 0-2, Gossage (5), Clay (9) and Munson. **HR**: Bal—DeCinces (1).

California 104 000 020— 7 12 1
Seattle 000 001 020— 3 13 0
Tanana 3-0, Hartzell (8) and Humphrey; Honeycutt 1-1, Burke (3), Todd (8) and Paisley. **HRs**: Cal—Baylor (4), Downing (1); Sea—Stein (1).

Kansas City 000 000 120— 3 5 0
Toronto 000 100 000— 1 3 1
Gura 1-0, Bird (8), Hrabosky (9) and Porter; Jefferson 0-2 and Cerone. **HR**: KC—Brett (1).

Sunday

Detroit 4 Toronto 3
Seattle 8-7 Minnesota 5-2
Texas 6 Boston 8
Cleveland 1 Kansas City 2
Chicago 0 New York 3
Milwaukee 5-9 Baltimore 7-2
California 2 Oakland 1

Expendable back traded by '49ers

SAN FRANCISCO (AP) — Delvin Williams, the running back displaced by San Francisco '49ers' acquisition of O.J. Simpson, was traded to Miami Dolphins Monday in a National Football League transaction.

The Dolphins gave up wide receiver Freddie Solomon and defensive back Vern Roberson, along with their first and fifth-round picks in the coming NFL draft of college players.

The '49ers have not had a first-round selection in the last two NFL drafts, because of the team's trade for Jim Plunkett two years ago. But this year they will have the seventh (their own) and 24th spots in the first round.

Williams, 27, set a '49ers record by rushing for 1,203 yards in 1976 and he totalled 931 last season, despite missing playing time with injuries.

But Thomas acquired Simpson, the second-leading running back in NFL history, from Buffalo Bills last month, making Williams expendable.

Solomon, a three-year veteran, has not been a regular starter for Miami but should have a good chance to start for San Francisco. He caught 12 passes for 181 yards last season, scoring one touchdown.

Roberson, 25, played free safety with the Dolphins last year and will probably be counted on for special team work for San Francisco.

Hockey scores

AMERICAN

Nova Scotia 3, Springfield 2
(Nova Scotia wins best-of-five semi-final 3-0)

ONTARIO MAJOR JUNIOR

Peterborough 6, Ottawa 5
(Peterborough leads eight-point final series 6-2)

ALLAN CUP (EASTERN)

Brantford 7, London 0
(Brantford leads best-of-seven semi-final 3-2)

CENTENNIAL CUP (WESTERN)

Prince Albert 6, Kildonan 3
(Prince Albert wins best-of-seven final 4-0)

CENTENNIAL CUP (EASTERN)

Pembroke 3, Guelph 2
(Guelph leads best-of-seven semi-final 3-1)

SUNDAY

B.C. Junior

Nanaimo 8 Bellingham 6 (Nanaimo wins best-of-seven semi-final 4-0)
Penticton 6 Kamloops 1 (Penticton wins best-of-seven semi-final 4-0)

Allan Cup

London 6 Brantford 5 (Best-of-seven Eastern semi-final tied 2-2)
Kimberley 6 Drumheller 0 (Kimberley wins best-of-five Western semi-final 3-0)

Central League

Dallas 2 Salt Lake 1 (Dallas wins best-of-seven semi-final 4-2)

International League

Saginaw 6 Port Huron 3 (Port Huron leads best-of-seven quarter-final 2-1)

Ontario Major Junior

Peterborough 4 Ottawa 2 (Peterborough leads eight-point semi-final 4-2)

'Y' girls keep title

SMITHERS — Victoria Y won the B.C. juvenile girls' volleyball title for the third consecutive year over the weekend, defeating Smithers 9-15, 5-15, 15-12, 15-9, 15-5.

Earlier, Victoria got past Fort St. John and Smithers downed Gibsons in the semi-finals. Gibsons placed third over-all.

Victoria advances to the Canadian championships May 19-20 in Fredericton.

At Exhibition Park

Panama Pete scores

VANCOUVER (CP) — Panama Pete, the iron horse of Exhibition Park and Sandown, made his season debut a winner Monday night.

The six-year-old gelding came into his own late last season and unveiled a constitution strong enough to run on back-to-back racing days.

Owner-trainer Eric Garcea had Panama Pete do the back-to-back bit a couple of times last fall at Ex Park, but it was at Victoria's Sandown Park where he really enhanced his hard-as-a-rock reputation.

Panama Pete started eight times during the 18 days of the Sandown meeting, winning three races. He ran in everything from $2,000 claiming events to invitational handicaps.

During the 1977 season, Panama Pete started 30 times. He had earnings of $10,989 with seven wins, five seconds and two thirds.

Panama Pete stepped onto the track an underdog in the seventh, a $5,000 claiming race over 6½ furlongs.

Favorite Fuddle Duddle broke slowly and the race became a contest between Diamond Bill on the rail, second choice Copper Castle, and Panama Pete.

Panama Pete, ridden by Sam Krasner, took over the lead at the head of the stretch and held off the charge of Dock Affair by a head at the wire. A claim of foul laid by Danny Winick aboard Dock Affair was dismissed by the stewards.

Panama Pete covered the distance in 1:21 2-5 over a sloppy track and paid $13.20, $6.60 and $5.20.

The 5,850 fans bet $559,559.

First—$2,300, claiming, maiden 3 year olds, 6 furlongs
Mitaine Breeze (J. Mena) 7.60 4.40 3.50
She's So Fancy (Skinner) 5.80 4.40
Tanya Lynn (Winick) 7.20
Time: 1:15 1-5
Nurse's Bet, Sunday Shade, Snow Test, Minoru Park, Clearly A Native, Society Life also ran.

Second—$2,150, claiming, maiden 3 year olds, 6 furlongs
Bud N Wendy (Williams) 9.10 4.70 3.20
Call Me Lately (Loseth) 7.60 4.90
Lady Occo (Stein) 3.10
Time: 1:16 4-5. Daily Double: $39.80
Kan Tuk, Air Fair, Alarmed, Criminy Mary, Mini Scooter, Pro's Pro, Deccan Queen also ran.

Third—$2,300, claiming, maiden 2 year olds, 3 furlongs, 150 yards
Pacific Flight (A. Smith) 16.40 6.60 4.50
Flawless Performer (Williams) 4.20 2.80
Loving Call (Demorest) 3.80
Time: 0:43 2-5
Potent Pack, Jesta Streaking, Hip Patch, Northern Balsam, Unique Spirit, Never Trip also ran.

Fourth—$2,150, claiming, 3 and 4 year olds, 6 furlongs
Touch Me Knot (Skinner) 9.90 4.70 3.40
Royal Truce (Frazier) 11.30 7.90
Seenya Shaska (J. Mena) 3.10
Time: 1:16. Exactor: $115.20
Apache Arrow, Shannie B, Prince Roderick, Astroshot, Tricia Bam, Danske Saloon also ran.

Fifth—$3,200, maiden allowance, 2 year olds, 3 furlongs, 150 yards
Art Of Persuasion (Arnold) 4.00 3.50 2.60
Victorious Runner (Krasner) 5.10 3.00
Market Surge (Tierney) 3.10
Time: 43 1-5
Sultan's Command, Pertock, C. Leave also ran.

Sixth—$3,200, claiming, 3 year olds, 6 furlongs
Our Hamish (Loseth) 5.10 3.70 3.60
Off The Pace (J. Mena) 9.90 5.20
April Sound (Skinner) 5.80
Time: 1:14 1-5. Exactor: 60.20
Bobby Ed, Tadojo, Prince Of Derry, Balsam Leaf, Movie Director also ran.

Seventh—$3,400, claiming, 4 year olds and up, 6½ furlongs
Panama Pete (Krasner) 13.20 6.60 5.20
Dock Affair (Winick) 11.70 5.60
Diamond Bill (Brownell) 6.90
Time: 1:21 2-5
Fuddle Duddle, Vicalino, Copper Castle, Weedonal, Worring Joe also ran.

Eighth—$3,600, claiming, 4 year olds and up, 6½ furlongs
Our Boy Kirk (Krasner) 5.70 3.20 2.80
Mark McCoy (Skinner) 3.70 3.00
Kim's Fancy (Stein) 4.30
Time: 1:20 1-5. Exactor: $21.30
Local Boy, Close Vote, Titans Lodge, Winning Touch also ran.

Ninth—$3,400, allowance, 3 year olds, 6½ furlongs
Coaltown Ghost (Arnold) 5.00 3.40 3.00
Katzie B. (Frazier) 4.00 3.70
Parkhead Prince (R. Dailey) 5.40
Time: 1:20 2-5
Super Win, My Jungle, Avedee, Tee Wee Wess also ran.

Tenth—$2,150, claiming, 4 year olds and up, 6½ furlongs
Port Sider (Krasner) 25.50 10.10 5.40
Win Bram (Carter) 3.60 2.80
Treasure Mill (Combs) 4.60
Time: 1:23 2-5. Quinella: $39.40
Little Larder, It's Gonna Be Close, Great Performer, Lady Flax, Tropic Jinks also ran.
Handle: $559,559. Attendance: 5,850

Newcomers signed, too

Thompson rejoins Shamrocks

Monday was a good news day for Victoria Shamrocks.

The Western Lacrosse Association club announced the signing of two players from Ontario and high-scoring Ivan Thompson, who had hinted retirement, showed up for his first practice of the year.

Joining the Irish are Art Webster, 24, and Gordie Lyons, 22, both from Brampton Excelsiors of the Ontario Lacrosse Association.

Webster, at five-feet-nine and 175 pounds, is a former OLA rookie of the year and has played in the last three Mann Cup finals. A rugged defensive player, Webster managed 18 goals and 25 assists for Brampton last season.

Lyons, a former member of Bramalea Excelsiors junior "A" squad, earned 28 points in 12 games with Brampton in 1977. He's six feet tall and weighs 170 pounds.

The newest recruits will be joined by Jim Gow, obtained in trade last week from Nanaimo Timbermen, who is en route from his home in Ontario and may be here Wednesday when the team moves into Memorial Arena.

And Shamrocks have a goalkeeper due to arrive from Eastern Canada shortly.

Not returning from last year's club are Mike Beaulac, a nine-year veteran, and Terry Sanderson, who returned to his home in Ontario after one season here.

Steve Buckley of Victoria, the Shamrocks' first choice in the draft of graduating juniors this year, is out for the season with a broken leg suffered in a hockey game, while goalkeeper Jim Poelzer of New Westminster, also taken in the draft, has decided to remain in the Royal City.

Thompson, who has scored 330 goals in 203 games since joining the Shamrocks in 1971, finished in a tie for third place in league scoring last season with 100 points and led the playoff scoring derby with 25 goals and 25 assists in 12 games.

Coach Nirmal Dillon has had about 25 players attending workouts at Pearkes Arena and intends cutting the squad to 21 for the league opener here May 3.

Victoria girls team tops east tourney

MONTREAL - First United Stars of Victoria ran their unbeaten streak to three full seasons during the weekend by winning the sixth annual Riverdale Invitational bantam girls basketball tournament.

The Moe Turner-coached Stars topped Intercession Chapel of New York 78-65 in semi-final play Sunday and followed up with a 64-59 win over the host Brookwood Angels in the championship game.

Brookwood downed a team from Stockholm, Sweden 52-49 in the other semi-final.

Diana Thornton, who scored 104 points in four games, led the Stars with 25 points in the final.

Sue Walton, Marina Scott, Mona McIvor and Cheryl Parsons also hit double figures for the Stars in Sunday games.

Additional sport Pages 14 to 16

Playoff crowds made Cougars box office success

By STAN COOPER

Victoria Cougars bowed out of the Western Canada Hockey League playoff race Sunday evening but just making it to post-season action was most crucial to the club's success at the box office.

Co-owner Paul Panchyshyn said Monday the team "didn't lose money" this season but emphasized there would have been a considerable deficit had the Cougars finished out of the playoff race.

Panchyshyn said the team averaged 2,200 paid admissions for 36 league games and drew 28,445 spectators for seven playoff dates, including the 3,726 fans Sunday who watched the Cougars drop a 6-5 decision to New Westminster Bruins, the defending Memorial Cup champions.

Bruins won the best-of-seven Western Division final four games to one and move on to the third round of playoffs, a round-robin series with Flin Flon Bombers and Billings Bighorns to eliminate one team. The remaining clubs will meet in a best-of-seven series to determine the WCHL representative for the Memorial Cup playoffs.

Flin Flon topped Regina Pats 5-3 Sunday to win the Eastern Division final by a 4-1 margin.

Cougar manager-coach Jack Shupe, disappointed at his team's showing against the Bruins, said Monday he will concentrate on recruiting defencemen for next season and may not keep all eight players eligible to return for their final season of major junior hockey.

"We have three defencemen (Scott Lang, Mark Robinson and Todd Morton) coming back and depending on the draft, we may carry a defenceman as our 'over-age' player next season," Shupe said. "We have some good young forwards in our farm system so there may be some changes."

Besides the three defencemen, others eligible to return are goalkeeper Kevin Eastman, centres Geordie Robertson and Gary Lupul, left-wingers Mickey Willgress and George Fritz and right-wingers Bob Jansch, Mike Shields and Sid Giroux. Eastman, Jansch and Robinson are 17.

Shupe gave credit to the Bruins and their owner-coach Ernie McLean, saying the Royal City squad had the experience of playing in three straight Memorial Cup finals.

"That meant a lot to their players and I feel some of our players were in awe of the Bruins at times and believed they were unbeatable," Shupe added.

Shupe said centre Barry Pederson of Nanaimo, wingers Greg Adams of Duncan, Torrie Robertson of Victoria and Brad Palmer of Lake Cowichan, along with defenceman Shawn Lyons of Richmond were the most promising players in the Cougar system. The first three play for Nanaimo Clippers of the B.C. Junior Hockey League, Palmer was with Kelowna Buckaroos of the BCJHL and Lyons played for Richmond Sockeyes of the Pacific Junior "A" League.

Cougars played well for 40 minutes on Sunday, seemed to fade early in the final period and snapped back for the last five minutes.

Captain Curt Fraser ended a four-season career here with two goals and other Cougar marksmen were Geordie Robertson, Bill Jobson and Dennis Fenske.

John Ogrodnick scored twice for the Bruins and Dave Orleski, Brian Young, Doug Derkson and Terry Kirkham completed the scoring.

The teams were tied 3-3 and 4-4 at the period breaks and Young and Kirkham scored in the first four minutes of the third period. Fenske got one back with about four minutes to play but a late charge was thwarted by the Bruins, who have eliminated the Cougars from the playoffs for the last four seasons.

SHORT SHOTS . . . Vancouver police are investigating the theft of the Cougar bus late Saturday night or early Sunday morning from a hotel parking lot. The bus was found by police at 9:10 a.m. across town in the Commercial Drive area and some equipment, including four pairs of skates, was stolen... Detroit Red Wing general manager **Ted Lindsay** was here Sunday and met afterwards with **Bill Jobson**, who attended the Wings' training camp last September and was assigned to Saginaw of the International League. Jobson suffered an injury, returned home and joined the Cougars as an "over-age" in early December. . .Cougars are raising admission prices by 25¢ to $4 for adults and $3 for pensioners but are holding children's tickets at $1.50. ...Season tickets will be $120 for adults, up from $99.50, and Panchyshyn has set a goal of 1,000, double the figure for this season...WCHL president **Ed Chynoweth** said Monday the round-robin series involving the Bruins, Bombers and Bighorns will be played in the Vancouver area...Bruins and Bighorns will play tonight at Queen's Park Arena and Thursday at Pacific Coliseum. Billings and Flin Flon play Friday at Queen's Park, Billings plays New Westminster Saturday at Pacific Coliseum and Bighorns and Bombers play the final game April 24 at Queen's Park Arena.

★ ★ ★

SUNDAY

NEW WEST. 6, VICTORIA 5

First Period

1. Victoria, Fraser (Robertson, Robinson) 2:52
2. New Westminster, Ogrodnick (Irving, Kirkham) 4:12
3. New Westminster, Ogrodnick (Kirkham, Van Harrewyn) 4:56
4. New Westminster, Derkson (Kelly) 6:39
5. Victoria, Jobson (Lupul) 17:07
6. Victoria, Fraser (Robertson, Jobson) 17:53

Penalties—Fistric (NW) 1:06, Spencer (V) 4:33, Robertson (V) 8:52, Heck (V) 13:41, Fenske (V), Reardon (NW) majors 14:31, Melnyk (NW) double minor 15:17, Fistric (NW) 19:19.

Second Period

7. Victoria, Robertson (Lupul, Robinson) 7:38
8. New Westminster, Orleski (Smyl, Young) 14:02

Penalties—Jobson (V) 0:57, Spencer (V) 2:13, Cochrane (V) major, Irving (NW) triple minor, Smyl (NW) misconduct 2:59, Heck (V) 4:39, Orleski (NW) 7:11, Robertson (V) 12:17, Fenske (V), MacLeod (NW) 13:42, Fistric (NW) 16:53, Eastman (V) (served by Giroux) 19:52.

Third Period

9. New Westminster, Young (Smyl, Melnyk) 0:12
10. New Westminster, Kirkham (Ogrodnick, Irving) 3:26
11. Victoria, Fenske (Robertson) 15:57

Penalties—None.

Shots on goal by

New Westminster	21	20	9	—50
Victoria	13	9	14	—36

Goal—Martens, New Westminster; Eastman, Victoria.

Attendance—3,726

FLIN FLON (5) — Steve Blue 2, Kelly Davis, Jordy Douglas. REGINA (3) — Mike Blaisdell, James Pearson, Gerald Minor. Attendance: 4,970. (Flin Flon wins best-of-seven Eastern Division final 4-1).

Decked with traditional laurel crown, Rodgers waves to crowd

Two-second triumph in Boston marathon

BOSTON (AP) — Favorite Bill Rodgers, a bulldog on his hometown course, wore out his chief rivals Monday and hung on to win the 82nd Boston marathon, just holding off a late bid by unheralded Jeff Wells to prevail in the closest finish in the history of the event.

Rodgers, a 123-pounder who set the course record of 2:09:55 minutes when he won in 1975, came within 18 seconds of that mark, plodding the 26 miles and 385 yards from Hopkinton to Boston's Back Bay in 2:10:13.

Wells, a 23-year-old Rice University graduate now attending the seminary, came out of the pack and just missed overhauling Rodgers while registering the third fastest time in the history of the Boston Athletic Association event — 2:10:15.

Next to Wells, winner of the Oregon Track Club marathon, was Edsa Takkanen of Finland, who edged out 1976-winner Jack Fultz by two seconds with a time of 2:11:15. Randy Thomas, a Rodgers protege, was fifth, New Zealander Kevin Ryan was sixth and Oregon's Don Kardong, a 1976 Olympian, was seventh.

Gayle Barron, a 33-year-old television sportscaster from Atlanta, won the women's division with a time of 2:44:52 minutes, slicing more than two minutes off the distaff record set in 1975.

Rodgers, a 30-year-old former school teacher who now operates a sporting goods store in Boston, wore out Frank Shorter, who won the 1972 Olympic marathon and was runner-up in the 1976 Olympics.

Shorter, Rodgers, Takkanen and Ryan pulled away quickly from the more than 4,000 starters and made it a four-man race for the first 13 miles. Shorter wilted as Rodgers edged into the lead past Takkanen at the 17½-mile point and pulled away staedily from there.

Rodgers was as much as 250 yards ahead at famed Heartbreak Hill, five miles from the finish line, but Wells ended his run as if it was a sprint and missed by only a few strides.

Ex-champion knocked out

LOS ANGELES (AP) — Sean O'Grady of the United States knocked out former world bantamweight champion Romero Anaya of Mexico with a right cross at 2:33 of the third round in a scheduled 10-round bout at the Olympic Auditorium Saturday night.

Newcastle tumbles

LONDON (Reuter) — Newcastle United, at or near the bottom of the English League First Division soccer standings all season, lost its chance to avoid relegation with a 2-0 loss Monday to Aston Villa.

Gordon Cowans and Andy Gray scored the Villa goals which ensured that Newcastle will play in the Second Division next season.

ENGLISH LEAGUE
Division I
Aston Villa 2, Newcastle 0

Division IV
Southend 0, Wimbledon 5

SCOTTISH LEAGUE
Premier Division
Celtic 5, Clydebank 2

Division II
Brechin City 0, Clyde 2

NEW AND USED BICYCLES
• RALEIGH • NORCO
• REPAIRS • TRADE-INS
Dealer for
Bauer Skates and Footwear
BRENTWOOD BAY
SPORTIN GOODS
7105A WEST SAANICH
BRENTWOOD BAY
3-20 652-5614

REPLACEMENT WINDOWS
CONVERT SINGLE TO THERMO
GLASS-PATTERN/PLATE
MIRRORS/SCREENS
STORMS
INSIDE AND OUTSIDE STORMS
STORM DOORS
GLASS REPLACEMENTS
HUMPHREY ALUMINUM PRODUCTS
350 JOHN ST.
382-8922
B.C. Hydro Financing Available

in person . . .
ARNOLD SCHWARZENEGGER
5 TIMES MR. UNIVERSE
APRIL 19th
8:00 P.M.
McPHERSON THEATRE
1978 MR. VICTORIA CONTEST
Miss Physical Perfection
TICKETS AT
VICTORIA HEALTH CLUB
Maynard-Court
733 Johnson St.
383-6113
or at the door
4-8

ADA
ADA RENT A NEARLY NEW CAR LTD.
FROM $8.95 A DAY PLUS GAS
24-HOUR DAY — NO MILEAGE
106 ONTARIO ST. 388-5612
1-20

Firestone
The new generation Steel Belted Radial

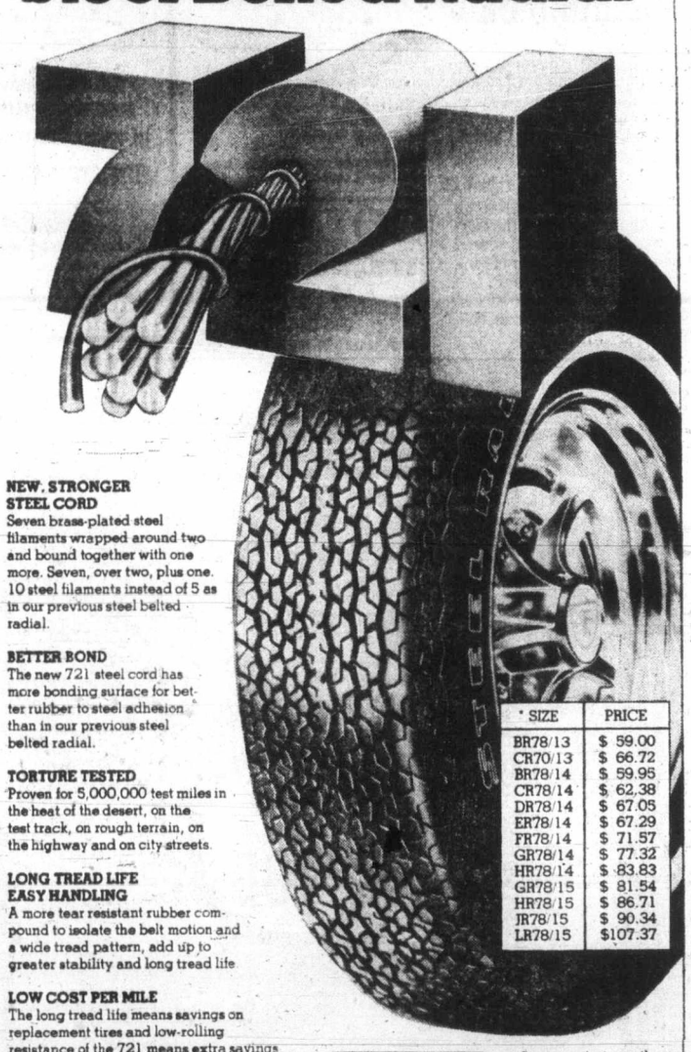

NEW, STRONGER STEEL CORD
Seven brass-plated steel filaments wrapped around two and bound together with one more. Seven, over two, plus one. 10 steel filaments instead of 5 as in our previous steel belted radial.

BETTER BOND
The new 721 steel cord has more bonding surface for better rubber to steel adhesion than in our previous steel belted radial.

TORTURE TESTED
Proven for 5,000,000 test miles in the heat of the desert, on the test track, on rough terrain, on the highway and on city streets.

LONG TREAD LIFE EASY HANDLING
A more tear resistant rubber compound to isolate the belt motion and a wide tread pattern, add up to greater stability and long tread life.

LOW COST PER MILE
The long tread life means savings on replacement tires and low-rolling resistance of the 721 means extra savings on fuel costs.

* SIZE	PRICE
BR78/13	$ 59.00
CR70/13	$ 66.72
BR78/14	$ 59.95
CR78/14	$ 62.38
DR78/14	$ 67.05
ER78/14	$ 67.29
FR78/14	$ 71.57
GR78/14	$ 77.32
HR78/14	$ 83.83
GR78/15	$ 81.54
HR78/15	$ 86.71
JR78/15	$ 90.34
LR78/15	$107.37

* Some sizes not exactly as illustrated.

NO-CHARGE SERVICES
When you purchase a set of 721 radials and pay for balancing all four wheels and a front end alignment, you'll receive a personalized "No-Charge" service card.
This "No-Charge" card makes you eligible for the following "No-Charge" services:
• Wheel alignment checked every 5,000 miles and if required, alignment is corrected; • Wheel balance every 5,000 miles if required; • Tire rotation every 5,000 miles and • Tire Inflation checked whenever you wish. All at no additional charge. This card is valid at any Firestone Store or participating dealer in Canada.

Firestone NO CHARGE CARD FOR 721 RADIAL CARE

Firestone Stores
USE OUR Firestone CREDIT PLAN OR
2882 DOUGLAS ST.
AT GARBALLY AT BURNSIDE
385-1404
Also in Nanaimo
® Reg'd T.M. — Firestone Canada Ltd. — Reg'd User
4-18

Wanted.
PREMIUM BEER B.C. STYLE

Colt 45 Beer Bière
A UNIQUE EXPERIENCE

4-17
AAMCO TRANSMISSIONS
NOW at 525 GORGE RD. E.

Young Canadian legs will take on world

GOTEBORG, Sweden (CP) — Harry Howell, coach of Team Canada 1978, put his players through a skating drill within hours of their arrival in Sweden Monday and pronounced himself pleased with their first workout in preparation for the forthcoming world hockey championship.

"The players were selected because of their skating ability and their youth and even after a whole night on the plane they skated well," said Howell.

The Cleveland Barons general manager said he was impressed with the enthusiasm and conditioning of the players, most of whom had been off skates since the end of the National Hockey League season.

More than half of the members of Team Canada are from NHL clubs that did not make the playoffs. And while they recognize that most of the big stars are back home still competing for the Stanley Cup, they are an optimistic group.

"We're not here to lose," said Wilf Paiement, the Colorado Rockies right winger who is one of seven players returning from last year's Team Canada, which finished fourth.

Although Howell was only one of a number of persons who helped decide on the makeup of this years team, he said he feels the talent that was chosen is pretty much in line with his ideas.

"I gave Team Canada officials a list of players I thought could help us and my list coincided with their thinking. My idea was to get young, fast players who could cope with the larger ice surfaces in Europe. I also wanted a few veterans to settle the younger players down and I think we have them in such players as Garry Unger (30) and Jean Pronovost (32)."

Howell said he would go with four forward lines in tonight's exhibition game against the Swedish national team.

Marcel Dionne of Los Angeles Kings would team with Pittsburgh's Pronovost and Pat Hickey of New York Rangers; Paiement would play with Atlanta's Tom Lysiak and Bob MacMillan; Dennis Maruk of Cleveland with Unger of St. Louis and Mike Murphy of Los Angeles; and Guy Charron of Cleveland with Glen Sharpley of Minnesota North Stars and Don Lever of Vancouver Canucks.

He planned to experiment with his defence pairings, trying Pat Ribble and David Shand of Atlanta, Brad Maxwell of Minnesota, Bob Picard of Washington and Rick Hampton of Cleveland in various combinations.

And he had not made up his mind whether to use Denis Herron of Pittsburgh or Don Bouchard of Atlanta in goal. He may play both of them tonight or use one for this game and another in the second exhibition against Sweden on Thursday night.

Howell said he plans to discuss on-ice discipline with the team but is not worried that they will be involved in the sort of violence that earned the 1977 club nickname of "Team Ugly."

"They've read and heard so much about the conduct of last year's team that they're perfectly aware of what is expected of them."

★ ★ ★

Goal—Denis Herron, Pittsburgh Penguins; Daniel Bouchard, Atlanta Flames.

Defence—Dave Maloney, New York Rangers; Brad Maxwell, Minnesota North Stars; Robert Picard, Washington Capital; Rick Hampton, Cleveland Barons; David Shand, Atlanta; Pat Ribble, Atlanta.

Centre—Dennis Maruk, Cleveland; Tim Young, Minnesota; Garry Unger, St. Louis Blues; Tom Lysiak, Atlanta; Pat Hickey, Rangers.

Left Wing—Don Lever, Vancouver Canucks; Guy Charron, Washington; Bob MacMillan, Atlanta.

Right Wing—Marcel Dionne, Los Angeles Kings; Wilf Paiement, Colorado Rockies; Jean Pronovost, Pittsburgh; Glen Sharpley, Minnesota; Mike Murphy, Los Angeles.

Assistant coach—Marshall Johnston, Denver University.

Paiement, who admitted after last year's first-round 11-1 loss to the Soviet Union that he had deliberately set out to hurt someone, said: "I'll be a lot smarter this time. I'll be just as aggressive but I won't take any stupid penalties. I thought a lot about it last summer and I think I've matured a lot. I realized that I had done something wrong, swinging my stick as I did because I got frustrated. This year I've prepared myself a lot differently."

Paiement
...mentally prepared

Tour schedule

PRAGUE (CP) — The schedule for the 1978 world hockey championship:

Wed. April 26—Sweden vs. West Germany; Soviet Union vs. U.S.
Thu. April 27—Canada vs. Finland; West Germany vs. Soviet Union; U.S. vs. Sweden.
Fri. April 28—Finland vs. Czechoslovakia; East Germany vs. Canada.
Sat. April 29—Czechoslovakia vs. West Germany; Sweden vs. East Germany.
Sun. April 30—Soviet Union vs. Finland; Canada vs. U.S.
Mon. May 1—East Germany vs. Soviet Union; west Germany vs. Canada.
Tue. May 2—U.S. vs. Czechoslovakia; Finland vs. Sweden.
Wed. May 3—U.S. vs. West Germany; Finland vs. East Germany.
Thu. May 4—Sweden vs. Soviet Union; Czechoslovakia vs. Canada.
Fri. May 5—West Germany vs. Finland; East Germany vs. U.S.
Sat. May 6—Soviet Union vs. Czechoslovakia; Canada vs. Sweden.
Sun. May 7—West Germany vs. East Germany; Finland vs. U.S.
Mon. May 8—Czechoslovakia vs. Sweden; Soviet Union vs. Canada.

The top four teams will play in the championship round-robin; the bottom four in the consolation round-robin as follows:

Tue. May 9—5 vs. 8; 6 vs. 7.
Wed. May 10—1 vs. 4; 2 vs. 3.
Thu. May 11—5 vs. 7; 6 vs. 8.
Fri. May 12—1 vs. 3; 2 vs. 4.
Sat. May 13—7 vs. 8; 5 vs. 6.
Sun. May 14—3 vs. 4; 1 vs. 2.

Games that will be televised on the CTV and TVA networks:
Sun. April 30—Canada vs. U.S. 3:30 p.m. Eastern time.
Sat. May 6—Canada vs. Sweden 2:30 p.m.
Mon. May 8—Canada vs. Soviet Union 5:30 p.m.
Fri. May 12—Plavoff 5:30 p.m.
Sun. May 14—Championship game noon.

Canada's exhibition schedule:
Tue. April 18—Canada vs. Sweden at Goteborg;
Thu. April 20—Canada vs. Sweden at Goteborg;
Sat. April 22—Canada vs. Czechoslovakia's A team at Prague;
Mon. April 24—Canada vs. Czechoslovakia's B team at Prague.

Aero plan stifles Tardif

By THE CANADIAN PRESS

Coach Bill Dineen is pleased with the way Morris Lukowich carried out Houston Aeros strategy to stop Marc Tardif, the high scoring left winger of Quebec Nordiques.

Lukowich held Tardif scoreless Sunday night as the Aeros defeated the Nordiques 4-3 in their first game of the opening round of the World Hockey Association playoffs.

The best-of-seven series continues tonight at The Summit.

The two other WHA playoff series resume Wednesday with Birmingham Bulls and Edmonton Oilers hoping a return home can change their fortunes. Both dropped the opening two games of their series, the Bulls against Winnipeg Jets and the Oilers at New England Whalers.

Dineen said he felt his Aeros could handle Quebec's rough tactics but that he was concerned about stopping Tardif, who notched 154 points during the regular season.

The strategy plotted by the Aeros coach involved switching Lukowich to right wing so he could cover Tardif, who entered the game with a regular-season record of 14 goals and 29 points in 11 games against Houston.

Lukowich held Tardif scoreless after they got into a fight in the first minute of play.

"I think Tardif was trying to show Luke he meant business, that Luke was too close to him," Dineen said. "It didn't work, because Luke stayed with him the whole game."

Lukowich said Tardif is one of the strongest players in the league.

"I was worried I might not be able to stay with him but I was told that whenever we lost the puck I was supposed to go right for Tardif," Lukowich said.

Dineen said he felt confident Lukowich could skate with Tardif.

"I'd been kicking around the idea of having him on Tardif for quite some time but I didn't decide for sure until the Friday practice," he said.

Maurice Filion, Quebec's coach, said he could not complain too much about the game that saw two fights and 48 penalty minutes issued to three players from each team within the first 59 seconds.

"We played an overtime game on the road and we could have won it as we had control and had our chances in overtime," Filion said. "We played defensive hockey better than we usually do. We wanted to show we wouldn't give any ground."

Birmingham coach Glen Sonmor said that even though the Bulls have been hurt by Winnipeg's power play he won't alter his club's aggressive style.

"We're not going to stop going after them physically," he said after four power-play goals figured in the Jets 8-3 victory Sunday. "In fact, we'll intensify it at home."

Dave Kryskow of Winnipeg wondered about the strategy.

"I think we've shown we've got a pretty potent power play and if they keep this up, they are going to lose the series," Kryskow said. "You can't play a man short for half the game and expect to win. It's too tough on your goaltender and defencemen."

Power plays also figured in New England's second consecutive victory over Edmonton, a 4-1 decision. Two of the Whalers goals came in short-handed situations with penalty killers Mark Howe and Steve Carlson capitalizing while the Oilers were enjoying the manpower advantage.

SUNDAY

BIRMINGHAM (3) — Paul Henderson, Frank Beaton, Frank Mahovlich; WINNIPEG (8) — Dave Kryskow 2, Bobby Hull 2, Bobby Guindon, Bill Lesuk, Kent Ruhnke, Peter Sullivan. Attendance: 10,401.

EDMONTON (1) — Blair MacDonald; NEW ENGLAND (4) — Mike Rogers, Johnny McKenzie, Mark Howe, Steve Carlson. Attendance: Unavailable.

QUEBEC (3) — Jean Bernier, Paul Baxter, Real Cloutier; HOUSTON (4) — Al McLeod, Don Larway, Andre Lacroix, Ted Taylor. Attendance: 5,337.

TOOTHACHE?
Anbesol relieves toothache pain fast. Cools, soothes and helps prevent infection.

ESQUIMALT-SAANICH FEDERAL NDP
NOMINATING CONVENTION
Thursday, April 20 at 8:00 p.m.
St. Christopher's Hall
— Carey at Tillicum
Guest Speaker
—GRANT NOTLEY
Alberta NDP Leader
EVERYONE WELCOME
NDP/NPD

$15 — $15 — $15
Freshly Emptiies
45-GAL. OAK WHISKEY
— BARRELS —
PH. 383-1328

Roboostoff to Oakland

OAKLAND (AP) — Archie Roboostoff, a five-year veteran of the North American Soccer League, has been purchased by Oakland Stompers from Portland Timbers. Roboostoff, 26, had been with Portland since 1977. He previously played with San Jose and San Diego, after graduating from the University of San Francisco.

Hornets blast Nanaimo club

NANAIMO - Saanich Hornets buried Nanaimo Trojans 50-0 Sunday in the opening game of the Vancouver Island Junior Bantam Canadian Foootball League season.

Joe Borkovic, Sam Devana and Ian Woodcock scored two touchdowns each for the Hornets and Gary Layton scored one six-pointer. Woodcock and Layton each booted two conversions, Devana kicked one and Paddy Wyman contributed three singles.

SUMMER TYPING SPECIAL
9 to 12 each morning for four weeks. Intensive training for all ages, beginners or brush-up.
$60 All Inclusive
REGISTER NOW
1st COURSE STARTS MAY 1
SPROTT-SHAW
COLLEGE OF BUSINESS LTD.
"At Sprott-Shaw we mean business"
1012 DOUGLAS STREET
VICTORIA, B.C. V8W 2C3
TELEPHONE (604) 384-8121
4-17x

COLONY
MOTOR INN
STEAK and CRAB
$7.50
385-2441
COACHLIGHT ROOM
3-21

IN A HONDA, MY STUDENTS FEEL AS CONFIDENT AT 30 AS I DO AT 100 MPH.
As told by P. Christianson, Driving Instructor/Racing Driver

"I used to race CanAm cars professionally, now I race a Honda for fun on the weekends. But my main business is teaching driving... safe driving, defensive driving. And the Honda helps us teach it."

Just for the record, from Monday to Friday you use a Honda to teach young people safe driving and then on the weekends you race that same Honda? "That's right."

How do you relate one to the other? "Well, they may seem like opposite ends of the stick, but they're not. It's a matter of confidence. Whether it's on the track or street a driver should have confidence in his ability to handle the car." How does Honda rate in this area? "On a driving scale of confidence from 1-10, I'd rate Honda 10. It just reeks of confidence."

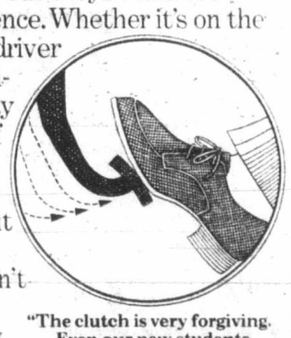

"The clutch is very forgiving. Even our new students don't go bunny-hopping down the road."

"When students first get into a car, they're like a duck out of water, they're used to walking, not driving. Many cars tend to scare them a bit, but they gain confidence very quickly in a Honda. The front wheel drive is superb. The clutch engages very smoothly, so that even a novice driver doesn't go bunny-hopping down the road. And the visibility has to be the best of any car I can think of, so it's very easy to park. Many of our students end up buying Hondas after they have finished the course. The car has a phenomenal reputation among young people."

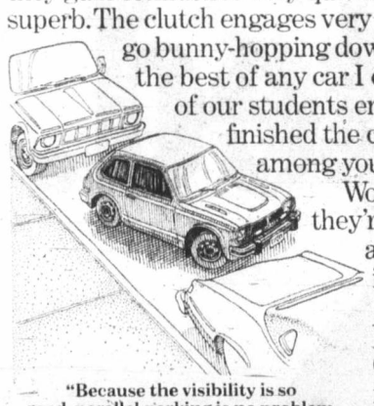

"Because the visibility is so good, parallel parking is no problem. You can see what you're doing, there's no guessing."

Would you buy another Honda? "Yes, they're super. Actually we are buying another Honda, one of my instructors is getting one."

There you have it. You can take Peter Christianson's word for it, but we'd sooner have you see for yourself. Just take the time to go and take a test drive.

You'll soon see why in just four short years the Honda Civic has become the second best selling car in all of Canada. HONDA

*Source: R. L. Polk 1977 new car sales.

See for yourself. Test drive a Honda today.

There are Hondas available to test drive now, at these dealers:

Honda Car Centre
909 Yates Street
VICTORIA, B.C. V8V 3M4
386-6707
dealer licence number 846A

Metro Honda
2151 Blanshard Street
VICTORIA, B.C. V8T 4J2
388-6921
dealer licence number 01627A

Morgan and Ferguson top Island qualifiers

Chilly winds and the difficult course at Royal Colwood Golf and Country Club separated the men from the boys Sunday in the qualifying round of the 1978 Island Open golf tournament.

Touring professionals John Morgan and Cec Ferguson, both of Uplands Golf Club, emerged atop a list of 32 championship qualifiers with par-70 scores. But defending champion Jim Rutledge, 18, missed both the championship and handicap rounds, managing only an 11-over-par 81.

Ferguson, fresh from the Australian and Asian tour, took medalist honors by outscoring Morgan 36-37 on the back nine holes. The former Open champ fell to a tie with Morgan by three-putting the 18th hole.

Of the seven pros included in the starting field of 120, Ferguson and Morgan were the only ones to make the championship cut.

Five amateurs, Grant Milliken of Gorge Vale, Mike Gray of Uplands, Rick Kent of Glen Meadows and Brian Gandy and Dave Mick of Colwood shot 73s to share third place. Colwood junior Jon Mahovlic tied Bob Ferguson of Gorge Vale with 74 each.

Despite the unfavorable weather conditions, Morgan and Ferguson were steady from the first tee.

Morgan was two-under-par after 10 holes but bogeys on the 260-yard, par-three 11th hole and the 383-yard par-four 13th hole brought him to par by the 18th.

Despite driving out-of-bounds on the 10th hole, Ferguson recovered for even-par. A birdie on the 174-yard 15th hole put him one under but the three-putt 18th hole dropped him to the tie.

Colwood's Wayne Douglas led handicappers with net 72. John Hough of Victoria was second with 73.

★ ★ ★ ★

QUALIFYING SCORES
(Championship)

Cec Ferguson (U)	34-36--70
John Morgan (U)	33-37--70
Mike Gray (U)	35-38--73
Grant Milliken (GV)	34-39--73
Dave Mick (RC)	34-39--73
Brian Gandy (RC)	35-38--73
Rick Kent (GM)	37-36--73
Rob Ferguson (GV)	38-36--74
Jon Mahovlic (RC)	36-38--74
Phil Scott (V)	39-36--75
Ian Harper (N)	39-36--75
Paul Harris (V)	39-36--75
Mike Mousseau (RC)	37-38--75
Urban Allen (GV)	36-39--75
Dave Donaldson (GV)	39-37--76
Rick Gibson (CH)	40-36--76
Ian Barrodale (U)	37-39--76
Ted Pollard (U)	38-39--77
Dave Rands (U)	38-39-77
Dave McCall (U)	38-39--77
Sid Murdoch (RC)	39-38--77
Ray Saxon (GM)	39-38--77
Lawrie Kerr (RC)	38-39--77
Bill Shvetz (U)	37-41--78
Stu Holroyd (GV)	38-40--78
Alex Forward (Cow)	38-40--78
Jeff Jones (RC)	42-36--78
Brian Rands (U)	42-36--78
Sandy Harper (N)	39-39--78
Ron Howard (RC)	40-38--78
Mike Foreman (GM)	40-38--78
Martin Holman (GS)	43-36--79
a-John Hough (V)	39-40--79
a-Lee Haskell (U)	43-36--79
a-Larry Moore (N)	39-40--79
a-Jim Taylor (U)	43-36--79
a-Don Norbury (GM)	42-37--79
a-Wayne Douglas (RC)	40-39--79

a-Drawn out of qualifying field.

(Handicap)

Wayne Douglas (RC)	40-39—79-7--72
John Hough (V)	39-40—79-6--73
Rick Truman (U)	42-38—80-6--74
Larry Moore (N)	39-40—79-5--74
Graham MacKay (GV)	38-43—81-7--74
Al Robertson (GV)	36-46—82-7--75
Glen Barlow (RC)	41-40—81-6--75
Brian Sluggett (GM)	40-40—80-5--75
Robin Burrell (U)	40-40—80-5--75
Lee Haskell (U)	43-36—79-4--75
Jim Barlow (RC)	42-38—80-51--75
Dave Anderson (V)	40-41—81-6--75
Ed Varga (RC)	39-42—81-6--75
Dave Howe (GV)	44-36—80-4--76
Rick Marshall (N)	41-41—82-6--76
Don Hilchey (GV)	39-43—82-6--76
Lanny Sawchuck (U)	42-38—80-4--76
Bob Slonski (Cow)	42-39—81-5--76
Jim Taylor (U)	43-36—79-3--76
Tad McDiarmid (U)	40-41—81-5--76
Russ Reynolds (U)	38-44—82-6--76
Al Senior (U)	43-38—81-5--76
George Murphy (GV)	42-40—82-6--76
Don Norbury (GM)	42-37—79-3--76
John Flanagan (V)	40-43—83-6--77
Rick Casson (GV)	42-40—82-5--77
Carl Ovacharick (GM)	43-39—82-5--77
Al Martyn (RC)	39-43—82-5--77
Keith Swetnam (GM)	41-39—80-3--77
Bill Germaine (GV)	44-38—82-5--77
Art Carey (RC)	41-39—80-3--77
Bruce Ogg (Cow)	40-43—83-6--77

Advertising brings product information to you

CANADIAN ADVERTISING ADVISORY BOARD

RENT-A-WRECK
RENT A CAR
2-15
Ask for Bruce or Ron
1420 Quadra 386-6441

LADIES' AND MEN'S
SUITS
CLEANED and PRESSED
DOLLAR SAVING SUIT SPECIAL
SAVE
$1.00
OFF THE REGULAR SUIT CLEANING PRICE
PILLOWS
Feathers are removed from the old ticking, sterilized and fluffed, then blown into new ticking and packed in a Plastic Bag.
$2.99 each
Save 86¢
OFFER VALID APRIL 10 to MAY 6, 1978
INDIVIDUALS CONVENIENT LOCATIONS
★ 1602 Fort at Oak Bay and Pandora
★ Menzies at Simcoe in the Parliament Mews
★ Oak Bay Avenue near Foul Bay
★ Fort at Broad
★ Cadboro Bay at Estevan
★ Quadra at Kings
★ Fairfield Plaza at St. Charles
★ Westbrook Shopping Centre on Goldstream Ave.
★ Esquimalt Rd. at Fraser St.
individual drycleaners
Home Pick-up & Delivery 595-4141
Minimum $3.00 on all Home Pick-up and Delivery

SHOP GRAHAM MEATS
Where Everyday Values Are Better
Prices In Effect Mon., Apr. 17 to Wed., Apr. 19
Open 10 a.m. to 9 p.m.
7 Days A Week
Feltham at Shelbourne-477-9541
GRAHAM MEATS
MEAT
LEAN STEWING BEEF ..... lb. 1.29
GRAHAM'S OWN
BEEF SAUSAGE ... 10 lb. unit 7.90
BAKERY
FRESHLY BAKED
GLAZED DONUTS .... Doz. 90¢
SCRUMPETS reg. 68c. Pkg. of 6 for 59¢
PRODUCE
CENTRAL AMERICAN
BANANAS ..... lb. 29¢
U.S. CANADA NO. 1
CARROTS ..... lb. 19¢
U.S. CANADA NO. 1
GREEN CABBAGE ..... lb. 29¢
4-17
We reserve the right to limit quantities.

Sears Tire and Auto Centre

Steel-belted bias and radial tires. Our lowest prices ever!

Limited Quantities!

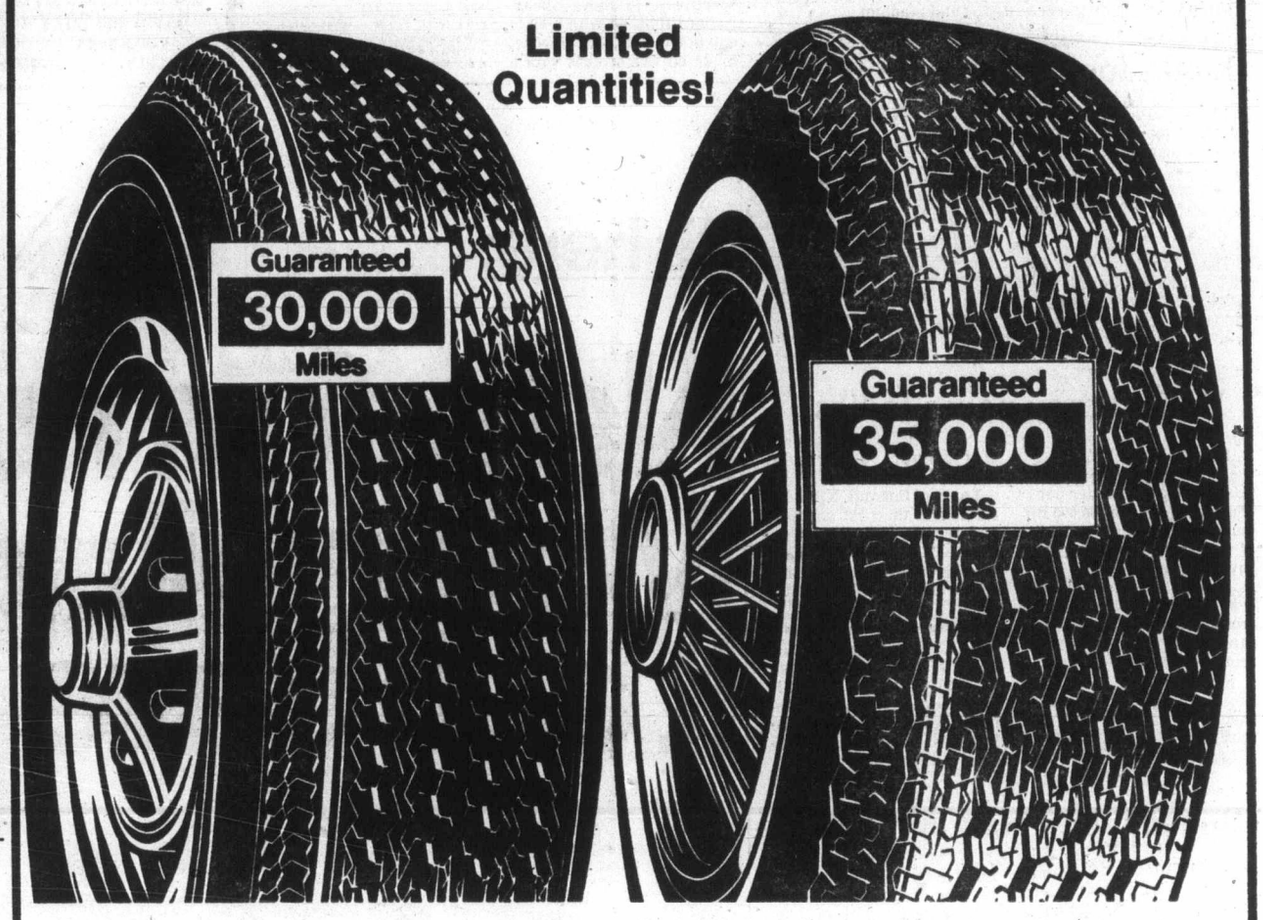

Save $19-$23
2+2 steel-belted bias-ply nylon tire
18.99
Reg. $39.99★
A78-13
WW installed

Our toughest bias-belted tire! Built with two hefty steel belts combined with two rugged nylon body plies to provide extra protection against punctures and impact damage. 95R 019 000 series.

Save $20-$28
'Guardsman' 2+2 steel-belted radials
26.99
Reg. $46.99★
A78-13
WW installed

Now's your chance to get superior radial performance with the strength of steel and the smoothness of polyester, all for unheard of low prices! 95R 082 000 series.

Compare our tire Guarantee
Road Hazard and Mileage Wearout
Sears passenger tires are guaranteed 2 ways. Compare this with other guarantees, read the fine print. Chances are they don't have both.
At Sears we guarantee it 2 ways!

Size	Reg.	Each
600-12	38.49	18.99
615-13	39.99	18.99
A78-13	39.99	18.99
B78-14	43.99	23.99
D78-14	44.99	23.99
E78-14	45.99	24.99
F78-14	47.99	27.99
G78-14	49.99	28.99
F-78-15	47.99	27.99
G78-15	49.99	28.99
H78-15	51.99	29.99
L78-15	56.99	33.99

Size	Also fits	Reg.	Each
A78-13	600-13	46.99	26.99
B78-13	650-13	48.99	27.99
B78-14	645-14	54.99	31.99
D78-14	695-14	55.99	31.99
E78-14	735-14	57.99	33.99
F78-14	775-14	59.99	34.99
G78-14	825-14	61.99	35.99
B78-15	600-15	53.49	30.99
F78-15	775-15	60.99	34.99
G78-15	825-15	62.99	36.99
H78-15	855-15	65.99	37.99

Have your tires electronically balanced for even wear, smoother ride.

Sears Tires (95-95A) Phone Enquiries: 595-9111
Advertised prices in effect 9:30 a.m. Tuesday, Apr. 18 through 5:30 p.m. Saturday, April 22, while quantities last.
* Regular prices from our Fall/Winter '77 catalogue

Simpsons-Sears Ltd.
3190 Shelbourne Street. Lots of Free Parking

SPORT DIGEST

Derby favorite easy winner

INGLEWOOD, Calif. (AP) — Affirmed, the odds-on favorite, easily won the $284,750 Hollywood Derby on Sunday and reaffirmed his position as the leading three-year-old runner racing in California.

In virtually a wire-to-wire triumph, with Steve Cauthen in the saddle, Affirmed recorded his fourth consecutive win of 1978 and soon will head for Louisville and the Kentucky Derby, where he is the early favorite.

Think Snow was a surprise second, Radar Ahead third and Balzac fourth in the field of nine sophomores.

Tourney opens boxla season

Four Junior 'B' teams meet this weekend in the Vancouver Island Lacrosse Officials 2nd Annual Icebreaker Tournament at Esquimalt Sports Centre.

Defending-champion Saanich E.J. Hunter Construction faces off against Nanaimo Junior Timbermen Saturday at 1 p.m., with Victoria Strathcona Stingers, defending B.C. champions, playing Juan de Fuca Whalers at 3 p.m.

The consolation final follows Sunday at 9 a.m., with the championship final at 11 a.m.

Rebels I champions again

Rebels I made it five playoff championships in the last six years Sunday by scoring a 3-1 win over Market Square in Vancouver Island Men's Field Hockey Association action at Centennial Stadium.

Don McFarlane led the league-champion Rebels with two goals and Rick Eison added one. Phil Watt scored for Market Square.

The season concludes this weekend with the annual seven-a-side tournament at Centennial Stadium.

Linda tops gymnastic meet

Linda McPherson of Arbutus won the floor exercises and all-round honors during the weekend at the first annual Landsowne Invitational gymnastics meet for junior high school girls.

The South Zone, represented by Arbutus, Central, Lambrick, Lansdowne and Reynolds compiled 89.45 points to win team honors. Sooke-Saanich was runner-up with 74.05 points.

Results:

All-round: 1. Linda McPherson (Arbutus) 18.35, 2. Suzanne Hemeon (Central) 17.75, 3. Crystal Toombs (Lansdowne) 15.63.

Vault: 1. Hemeon, 2. Eva Lakatos (Lambrick), 3. Val Hinchcliffe (Lans).

Bars: 1. Lori Craven (Brooks), 2. Hemeon, 3. Arlene Boyd (Reynolds).

Beam: 1. Josa Gutierrez (Lamb), Jackie Lawrence (Lans), Toombs (tied).

Floor: 1. McPherson, 2. Carolyn Crampton (Lans), 3. Karen Choo (Lamb).

Hollis Stacy paces ladies

BIRMINGHAM, Ala. (AP) — Hollis Stacy of Savannah, Ga., fired a four-under-par 68 Sunday to win the $60,000 Birmingham event of the Ladies Professional Golf Association by three strokes.

Nancy Lopez, the leader entering Sunday's final round, soared to a 75 Sunday and finished tied for fifth at 213.

Stacy's 54-hole total of nine-under-par 207 was good for $9,000 and a three-stroke conquest of Jane Blalock of Highland Beach, Fla., and Pat Meyers of Ormond Beach, Fla.

Lopez of Roswell, N.M., led after both the first and second rounds, but went three-over par over the 5,987-yard Green Valley Country Club course Sunday.

Sandra Post, former Oakville, Ont., resident now living in Florida, won $151 with a final-round 75 for 224. Louise Bruce, a native of Toronto, had a 75 for 226, while Dale Shaw of Victoria finished with an 80 for 229.

Roughriders sign new backs

REGINA (CP) — Saskatchewan Roughriders announced today the signing of two defensive backs, Steve Taylor, 24, of Kansas and Mike Lamborn, 22, of the University of Saskatchewan Huskies.

Taylor played in all 14 regular season games with the Kansas City Chiefs in 1976 as a backup at strong safety and cornerback. He was released by the Chiefs midway through the 1977 season. Taylor played college football with the university of Kansas.

Lamborn is a two-time Western Intercollegiate Football League all-star defensive halfback. A native of Regina, he was the Roughriders' sixth round draft choice in 1978. He started with the Huskies for four years.

Whitecaps slam Lancers

Vancouver Whitecaps scored three unanswered goals in the first half Sunday and went on to defeat Rochester Lancers 4-1 in a North American Soccer League game.

Kevin Hector, with this third goal in three games, Buzz Parsons and John Craven tallied for the Whitecaps in the first half.

Mike Stojanovic scored on a penalty kick early in the second half to bring the Lancers to within two goals, but Derek Possee put the game out of reach with a late goal.

The win kept the Whitecaps in first place in their division.

Franz Beckenbauer scored with less than three minutes remaining to give the New Yoek Cosmos a 1-0 victory over Tulsa Roughnecks before 41,216 fans at Giant Stadium in East Rutherford, N.J.

The win kept the Cosmos in second place in the National Conference Eastern Division behind Washington Diplomats who beat Fort Lauderdale Strikers 4-1.

In other NASL games Oakland Stompers beat Chicago Sting 2-1, Colorado Caribous defeated San Jose Earthquake 3-2, Los Angeles Aztecs beat California Surf 4-1 and Tampa Bay Rowdies defeated Detroit Express 2-1.

New champ

PANAMA CITY (AP) — Panamanian Eusebio Pedroza stopped champion Cecilio Lastra of Spain in the 13th round Saturday night to capture the World Boxing Association featherweight crown.

Referee Larry Rozadilla of Los Angeles stopped the match two minutes and 25 seconds into the round.

Victoria Book & Stationery Co. Ltd.

APRIL CHAIR SALE

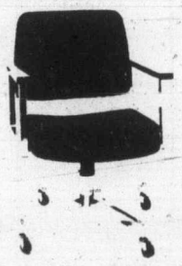

No.6900S NIGHTINGALE ARM TILTER CHAIR

SAVE 30.00

SPECIAL 79.00

Combination black vinyl back and fabric seat.

776 Cloverdale St.

384-8066

Lots of Free Parking

Open 8:30 to 5:00 Mon. to Sat.

Player snatches select title

Player
...repeat of Masters

CARLSBAD, Calif. (AP) — Just as he did in the Masters, Gary Player came from seven shots off the pace, this time with a five-under-par 67 that vaulted him past struggling Severiano Ballesteros and brought him the title Sunday in golf's Tournament of Champions.

And, again as it happened last week in the agonizing tension of the Masters, the South African put his score on the board early in the day. Just as it was at Augusta, Ga., he then had more than a half-hour to wait and watch—no longer able to effect the outcome—as the game's best players took their shot at his 281 total, seven under par on the wet and soggy, 6,889-yard La Costa Country Club course.

No one really came close this time and Player became the first man in more than a year to win consecutive titles on the American tour. He scored by two strokes and collected $45,000 from the purse of $225,000 distributed in the event that brings to-

That gave him a total of $90,000 in the last 2 weeks and $99,801 for his brief American tour this year.

Ballesteros, the spectacular young Spaniard who led or shared the lead through the first three rounds and had a four-shot margin coming into the final 18 holes, shot himself out of it in a hurry.

He double-bogeyed the first hole in the blading his third shot into a bunker. He got two more shots in the water, three-putted the sixth hole, made double bogey 5 after leaving it in a bunker on the 14th and finally finished with a fat 79 that left him well back at 286.

It was his last appearance in this country for an undetermined period. He's heading back to his native land for the Spanish Open next week and will play in Europe most of the rest of the year.

The winner of the Greensboro Open a couple of weeks ago, he had been offered a PGA tour card which would enable him to play in the United States on a regular basis. He indicated he would not accept it and will play in this country next only if he's given an exemption into the U.S. Open in June.

Tied for second behind the black-clad Player were Lee Trevino and Andy North at 283. North shot a 69 on the course still wet and heavy from overnight rains, and Trevino had 71.

Mac McLendon, Bill Kratzert and Leonard Thompson were next at 284. Kratzert matched par 72, Thompson shot 71 and McLendon had 73.

* * *

G Player	$45,000	70-68-76-67—281
L Trevino	$21,937	73-69-70-71—283
A North	$21,937	76-70-68-69—283
B Kratzert	$9,527	70-67-75-72—284
L Thompson	$9,527	72-70-71-71—284
M McLendon	$9,527	70-70-71-73—284
J Pate	$7,389	71-73-69-73—286
S Ballesteros	$7,389	69-65-73-79—286
R Floyd	$7,389	73-70-74-69—286
G Morgan	$6,569	74-72-72-69—287
T Watson	$5,951	71-70-71-76—288
B Cole	$5,951	69-71-72-76—288
E Sneed	$5,438	72-76-70-71—289
H Irwin	$5,438	71-74-72-72—289
J McGee	$4,925	72-72-71-76—291
J Nicklaus	$4,925	72-69-73-77—291
J Simons	$4,925	73-72-74-72—291
G Littler	$4,310	75-71-73-73—292
B Crenshaw	$4,310	73-69-73-77—292
T Weiskopf	$4,310	72-75-74-71—292
L Wadkins	$3,694	71-72-72-78—293
H Green	$3,694	73-74-70-76—293
J Haas	$3,694	75-73-74-71—293
M Barber	$3,180	73-76-72-74—295
M Hill	$3,180	73-74-75-73—295
D Eichelberger	$2,792	76-73-72-76—297

Nelford shares third

TALLAHASSEE, Fla (AP) — Jim Nelford of Burnaby couldn't keep up Sunday and had to settle for a third-place tie in the 10th annual Tallahassee Open golf tournament.

Barry Jaeckel, who started Sunday's two rounds four strokes in arrears, finally won the $16,000 first prize by defeating Bruce Lietzke on the first hole of a playoff.

The rookie Canadian, who led after 36 holes with an 11-under-par 133, dropped back in Sunday morning's round with a 72 which enabled Lietzke and Bobby Wadkins, who shot 68 and 65, respectively, to move ahead. Nelford finished with a 69 to catch Wadkins, but Jaeckel made up five strokes with a last-round 65 to tie Lietzke at 273.

It was the first PGA victory for the 29-year-old Jaeckel, the 1972 French Open champion, and in addition to the $16,000 it won him a year's exemption from qualifying and a chance to play in the 1979 Masters and Tournament of Champions.

Jaeckel and Lietzke were practically tied in 1978 tournament earnings going into the Tallahassee event. Jaeckel had won $18,603 while Lietzke, who was fifth on the money-winning list last year with $202,156, had won $18,069 this year.

x-B Jaeckel, $16,000	70-67-71-65	—273
x-B Lietzke, $9,120	69-66-68-70	—273
B Wadkins, $4,720	71-68-65-70	—274
J Nelford, $4,720	66-67-72-69	—274
E Dowgherty, $3,280	69-68-74-65	—276
R Caldwell, $2,880	69-68-69-70	—277
M McCullough, $2,560	73-67-68-70	—278
G Kock, $2,090	72-69-69-69	—279
M Walters, $2,090	72-67-71-69	—279
B Murphy, $2,090	72-66-73-72	—279
A Miller, $2,090	69-66-73-71	—279
F Molina, $1,600	71-69-73-67	—280
T Shaw, $1,600	67-73-72-68	—280
E Fiori, $1,320	72-69-71-69	—281
W Blackburn, $1,320	69-72-69-71	—281
B Henry, $1,320	70-71-72-68	—281
L Nelson, $1,320	69-69-81-76	—281
A Kelley, $865	71-70-70-71	—282
S Rachels, $865	68-74-70-70	—282
J Renner, $865	69-73-71-69	—282
J Howes, $865	68-72-73-69	—282
M Lye, $865	69-70-73-70	—282
R Massengale, $865	69-70-74-69	—282
E Sabo, $865	69-69-71-73	—282
B Zender, $865	70-68-73-71	—282
D Barr $248	68-71-77-71	—287

x—won sudden-death playoff.

COLONY MOTOR INN

JAZZ STYLING BY DAVID and RORY

385-2441

COACHLIGHT ROOM

EVERY NIGHT FEVER

AT ARTHUR MURRAY'S STUDIO

You can be an accomplished dancer in a few lessons.

CALL US FOR YOUR FREE LESSON TODAY

715 YATES

385-1476

Arthur Murray

FRANCHISED DANCE SCHOOLS

"We change people into couples."

10 a.m.-10 p.m. Monday-Friday.

11 a.m.-4 p.m. Sat.

LEARN DISCO AND MODERN NEW STUDENTS ONLY.

Minors Must Be Accompanied by Parents.

4-14

CHICKEN ON THE RUN

Uncle Fred's DELIVERS CATERS

385-3468

It's here:

New formula Uniflo Motor Oil...oil so good it can save gas!

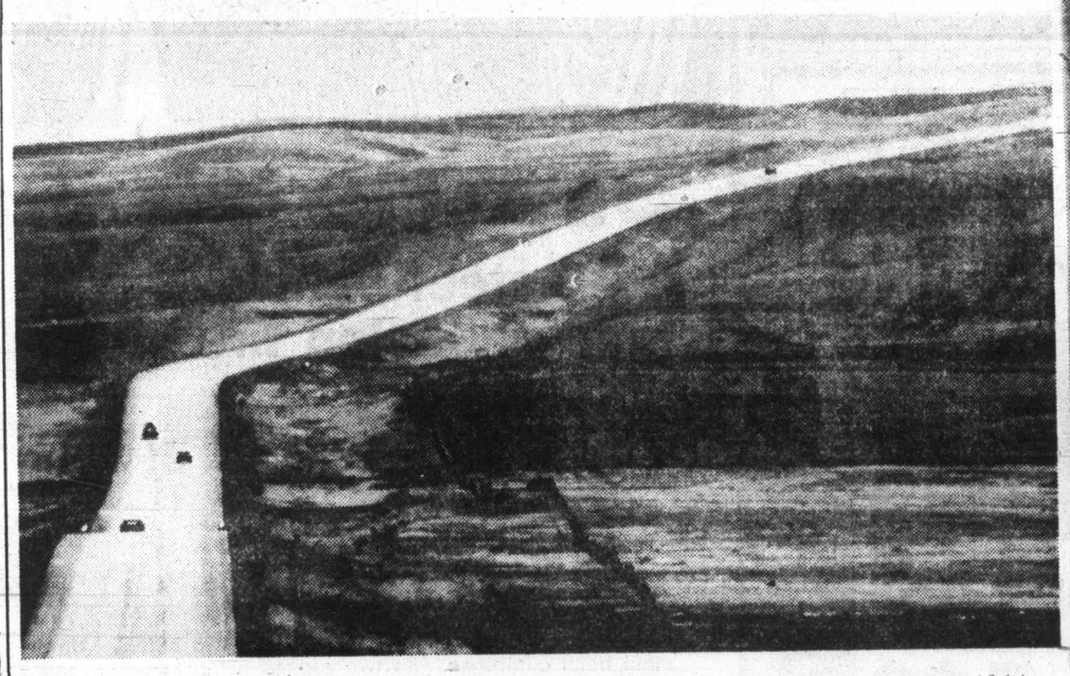

We drove half a million test miles to prove new formula Uniflo can save gas. We tested against our best oil, Uniflo, and the test fleet showed dramatic results on new formula Uniflo. Mileage improved an average of 11.4 miles per tankful, and the oil lasted twice as long–15,000 miles.

That's how good new Uniflo is.

Test Cars

YEAR	MAKE	MODEL	ENGINE	GASOLINE
1974	Plymouth	Duster	225 CID IL-6	Leaded
1975	Plymouth	Gran Fury	360 CID V-8	Leaded
1976	Plymouth	Fury III	318 CID V-8	Unleaded
1977	Dodge	Aspen	225 CID IL-6	Leaded
1978	Dodge	Diplomat	318 CID V-8	Unleaded
1974	Ford	Custom 500	351 CID V-8	Leaded
1975	Ford	Maverick	302 CID V-8	Leaded
1976	Mercury	Bobcat	140 CID IL-4	Unleaded
1976	Mercury	Comet	250 CID IL-6	Unleaded
1977	Ford	LTD-II	302 CID V-8	Unleaded
1974	Chevrolet	Chevelle	350 CID V-8	Leaded
1974	Chevrolet	Nova	250 CID IL-6	Leaded
1975	Chevrolet	Monte Carlo	350 CID V-8	Unleaded
1976	Chevrolet	Chevette	98 CID IL-4	Unleaded
1976	Chevrolet	Malibu	305 CID V-8	Unleaded
1977	Chevrolet	Nova	250 CID IL-6	Unleaded
1977	Buick	Skylark	231 CID V-6	Unleaded
1977	Chevrolet	Impala	305 CID V-8	Unleaded
1977	Volkswagen	Rabbit	97 CID IL-4	Leaded

This was one of the most comprehensive road tests ever undertaken by Imperial Oil Research. We used big cars, small cars, old cars, new cars... and we tested our old Uniflo and our new formula Uniflo in each car. The drivers were not professionals. They were ordinary people driving ordinary cars a total of 480 miles a day; in the city, in the suburbs and on the open highway.

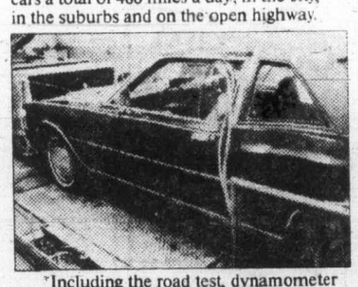

Including the road test, dynamometer tests and some track tests, we drove a total of a million miles. And at the end of it, we found that with new Uniflo in the crankcase, the test fleet averaged 11.4 more miles to a tank of gas!

How can oil save gas?

First of all, Uniflo is made from a very highly refined, natural base stock which has been fortified with special additives to control thickening, deposits, rust, corrosion and wear.

In addition, new Uniflo contains a friction-fighter that can help improve your gas mileage by reducing the friction between the moving parts of your engine. So less gasoline energy is used fighting internal friction and more of that energy is available to move your car.

In our test, we found that there was a conditioning period of about 2,000 miles while the friction-reducing action of new Uniflo built up. Once that was over, the full fuel economy benefits of new Uniflo were realized.

Is new Uniflo warranty approved?

Yes. New Uniflo is a super-premium quality multigrade oil that meets and exceeds the API classification SE called for by car manufacturers. It is the best oil Imperial has ever made for cars and you can use new Uniflo with complete confidence.

NOTE: If your car is still under warranty, you should continue to follow the manufacturer's recommendation for oil change interval.

What will new Uniflo do for you?

It should improve your gas mileage. How much, we can't say, since we don't know your car, how you drive, when you drive, or where you drive. What we do know is what we found in our road test: 17 out of 19 cars in our test fleet got better gas mileage when they switched over to new Uniflo. And the average improvement was 11.4 miles per tank of gas.

Does new Uniflo cost more?

Yes it does. But not a whole lot more. And considering that new Uniflo has demonstrated that it can save gas and last for 15,000 miles or a year, whichever comes first, it is an excellent value.

When you're ready for an oil change, drive into your local Esso dealer and change over to new formula Uniflo...oil so good it can save gas.

Esso

The performance people

Wolfe slams opposition budget critics

Finance Minister Evan Wolfe came out swinging at his budget critics Monday.

Attacking a second non-confidence motion in the budget, Wolfe said that when Social Credit took office in 1975 it was faced with a chaotic financial situation. "The only alternatives . . . were to leave fees, taxes, the way they were and go into a fantastic debt structure" or to adopt "the stiff measures that were necessary."

Wolfe said he added up the revenues gathered by increased "sales tax, cigarette and tobacco tax, changes in personal income tax, changes in hospital co-insurance, ambulance charges, electric and gas rates. When you put it all together it amounts to $900 millions of revenue that would have been lost had those measures not been adopted by this government . . .

Wolfe invited the Opposition to consider what the debt charges would have been had the government chosen to borrow its way out of the situation.

"Think of the interest charges on that debt," he said. "We already have a debt, having taken all these measures, of $260 million and an annual interest charge the taxpayers have to pay of $22 million on next year's budget. Just add $900 million of increased debt that somebody would have had to face up to and the interest charges would have been between $100 million and $110 million a year."

Wolfe also slapped his NDP critics for suggesting there were overruns in the past spending year.

"In the year 1973-74 (with the NDP in power) there was an over-expenditure of $113.4 million," Wolfe said. "That's a 6.6 per cent overrun of the original budget. The next year, 1974-75 would you believe an aggregate overrun of $358.2 million? That's 16.5 per cent over-expended.

Later in the debate, David Barrett (NDP — Vancouver East) again demanded specific decisions from the government on the Fort Nelson extension of the B.C. Railway.

Barrett said that "for the first time in the history of this province we are faced with a government that does not have the guts to continue transportation resource development in this province . . . the worst thing about this government is that since its election it has become a bureaucrat's dream. They are committing themselves to death . . . they are commissioning themselves to death and they have a strangehold on the lifelines of the northern communities of this province."

Barrett appealed to the government to have the "guts to say 'Yes, we are committed to the north. Yes, we will keep those rail lines open. Yes, we will keep that investment going. Yes, we will have those jobs.' " Norman Levi (NDP — Vancouver-Burrard) also appealed to the government to maintain the Fort Nelson line.

He said he had noted growing editorial support in Victoria and Vancouver newspapers for the abandonment of the Fort St. John — Fort Nelson rail link. Levi said that support came from people who did not understand the needs of the people of the north.

He said residents of urban areas did not appreciate the extent of the services they enjoyed compared with services in the north.

Marine calendar

NAVY

Restigouche, Provider, Kootenay, Terra Nova—returning May 4.
Saskatchewan, Yukon, Qu'Appelle—returning April 28.
Mackenzie—returning Friday.
Chignecto, Cowichan, Miramichi, Chaleur—returning Friday.

MARINE SCIENCES

Parizeau, Pandora II, Richardson—Pat Bay.
Vector—Knight Inlet.

COAST GUARD

Camsell—Queen Charlottes patrol area.
Douglas—Johnstone Strait patrol area
Racer – Victoria patrol area.
Rider – in port.
Ready –Queen Charlottes patrol area
Vancouver—in port.
Quadra—on weather station.

MERCHANT MARINE

Tain Hai—Royal Roads.
Adriatic—Esquimalt.
World Argonaut, World Ares—Crofton.
Emma Johanna—Harmac.
Cressida—Nanaimo.
Rondeggen—Duncan Bay.
Lija—Gold River.

COLONY
MOTOR INN
JAZZ STYLING BY
DAVID and RORY
385-2441
COACHLIGHT ROOM

Nobody's got it like Pontiac's got it!

Acadian $3941.
Priced the imports lately?

If you have already, you'll know what we're talking about. If you haven't, we'd better prepare you for a shock.

Would you believe over five grand for a VW Rabbit?! And the other popular imported Hatchbacks are all up there over four grand!

Now you're probably thinking, "Okay, if that's the kind of money you have to put out to get the kind of standard features you want, well, what can you do?"

You can get down to your Pontiac dealer and check out the '78 Acadian. Not only does Acadian set you back less than the four leading imported Hatchbacks but you get a low-sill rear hatch and flat loading floor, a 1.6 litre 4-cylinder overhead-cam engine, four-on-the floor, centre console, reclining buckets, AM radio, carpeting, body side molding, whitewalls, wheel covers, and more, as standard equipment.

Pontiac Acadian: a cure for foreign shock.

PRICE THE HATCHBACKS*	
Pontiac Acadian	$3941.**
Honda Civic	$4095.
Ford Fiesta	$4385.
Toyota Corolla 1200	$4523.
Datsun B210	$4625.
VW Rabbit	$5095.

*Prices are based on Manufacturers' Suggested Retail Prices and specifications for 2-door hatchbacks with standard equipment obtained from readily available published sources and believed to be in effect March 1, 1978. Standard Equipment may vary with each manufacturer. Dealer may sell for less.
**Manufacturers' Suggested Retail Price for a 2-door Acadian Hatchback Coupe with standard equipment. (MSRP for 4-Door Acadian hatchback is $4070.00) Dealer Destination Freight Charges, registration fees and provincial or local taxes where applicable not included. Federal tax included. Dealer may sell for less.

PONTIAC
Acadian

AC-678B

SAVE ENERGY SAVE MONEY

INTRODUCING ENERGY-SAVER LOANS. A LIMITED-TIME OFFER OF SPECIAL INTEREST RATES ON ENERGY-SAVING CAR AND HOMEOWNER LOANS.

Bank of Montreal believes in energy conservation. That's why we're offering Energy-Saver Loans at special rates until June 10th. To help encourage people to save energy. When you qualify for your Energy-Saver Loan, you could save a substantial amount on your repayments, depending upon the amount you borrow.

Save with Energy-Saver Car Loans.

Just call on your Bank of Montreal Loans Manager and talk about the kind of new or used car you're planning to buy.

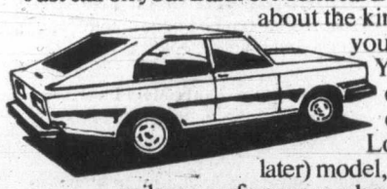

You can take advantage of the special low rates on Energy-Saver Car Loans if it's a 1975 (or later) model, and the average* mileage performance when new was 22 mpg or 35 km/gal or better (based on published statistics). Our Loans Manager can show you how much you could save.

Save with Energy-Saver Homeowner Loans.

We could save you money if you're planning to insulate, put on new siding, install a new furnace, repair your roof or make any other energy-saving improvement.

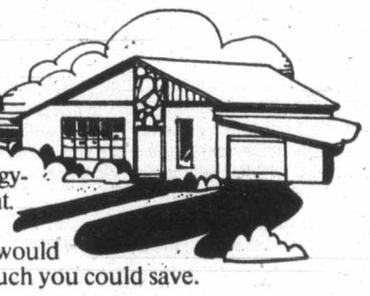

Again, your Bank of Montreal Loans Manager would be pleased to show you how much you could save.

New Disability Insurance option.

Bank of Montreal now offers a low cost disability insurance option on F.F.P. personal loans. So if you ever find yourself unable to make payments because of sickness or accident, they can be made for you. While you're discussing your Energy-Saver Loan, be sure to ask about this option. And of course, all F.F.P. personal loans are life insured at no extra cost.

June 10th is the last day to save.

You have from now until June 10th to see your Bank of Montreal Loans Manager with your energy-saving idea. Now's the time to get moving to save money on your loan. And energy in the years ahead.

First again! Energy-Saver Loans are just one more way the Bank of Montreal is first with what you need. Whether you're planning to buy an energy-saving car, or make home improvements, see us first at the Bank of Montreal. But see us before June 10th.

*Combined city and highway mileage rating.

WITH ENERGY-SAVER LOANS.

The First Canadian Bank
Bank of Montreal

Canadian firms nudged by Ottawa

Conduct code ahead for South Africa links

OTTAWA (CP) — The external affairs department and some businesses are drawing up a code of conduct on treatment of employees of Canadian companies operating in South Africa.

An external affairs official said recently the voluntary code is designed to assure fair treatment for non-white employees.

The code would deal with fair pay, criteria for employment, social welfare benefits, recreation, overtime and other matters.

The spokesman, amplifying Commons statements by External Affairs Minister Don Jamieson, said some businesses operating in South Africa are studying external affairs' proposals for the code.

He said nothing will happen to businesses that do not heed the code.

The code is part of a new Canadian policy in dealing with South Africa, where apartheid—racial separation—has been condemned by Canada and most other governments.

Jamieson announced in December that the government is withdrawing federal assistance for companies seeking to do business with or in South Africa. Export Development Corporation assistance would not be available and the government would withdraw trade councillors from the country.

The minister also announced other measures, including the code of conduct.

He told the Commons last week that work is continuing on these proposals and he hopes to be able to say shortly if they will be put into effect.

"We have taken certain measures. We are...examining the possibity of going further," he said.

The spokesman said the government still is studying whether to withdraw Commonwealth tariff preferences enjoyed by South Africa even after leaving the Commonwealth several years ago.

He said the immigration department will shortly complete necessary arrangements so South African visitors to Canada will need visas for the first time.

The consulate in Johannesburg will be closed by the end of the month and commercial councillors will leave the country.

Jamieson's remarks were made Tuesday, the same day the Canadian Labor Congress and groups representing churches and students announced support for a campaign to withdraw accounts from four Canadian banks making loans to South Africa.

John Rodriquez (NDP—Nickel Belt) asked Jamieson if the government would consider withdrawing money it might have in the banks and cancelling an agreement with South Africa designed to protect businesses from having to pay taxes on the same income in both countries. He said the latter would be a way to discourage businesses from operating in South Africa.

Come in, we'll give you the shirts off our backs!

NOW AT YOUR DODGE & PLYMOUTH DEALER'S

Expiry date: May 20, 1978.

Province of British Columbia

PUBLIC HEARING ROYAL COMMISSION ON ELECTORAL REFORM, 1978

The following Public Hearings will be held by the Royal Commission on Electoral Reform, 1978, in the Province of British Columbia appointed under authority of Order-in-Council 82, approved January 12, 1978, namely:

SAANICH & THE ISLANDS ELECTORAL DISTRICT

Salt Spring Island–Court House, Lower Ganges Road, Ganges, B.C.–Tuesday, April 18 at 1 pm.

Sidney–Council Chambers, Municipal Hall, 2440 Sidney Street–Wednesday, April 19 at 10 am.

VICTORIA ELECTORAL DISTRICT

Victoria–Court Room "C", 3rd Floor, Court House, 850 Burdett Avenue –Thursday, April 20 at 9:30 am.

COWICHAN MALAHAT ELECTORAL DISTRICT

Duncan–County Court Room, Court House, 238 Government Street–Friday, April 21 at 10 am.

The Commission will make inquiry into and concerning the need, if any, for amendment of the Constitution Act and the Provincial Elections Act in order:

(a) to secure, by whatever redefinition of electoral districts is required, proper and effective representation of the people of all parts of the Province in the Legislative Assembly and that in formulating the recommendations to be contained in the report the Commissioner take into account where feasible historical and regional claims for representation,

(b) to give consideration to alternative methods of voting to those presently used within the Province and elsewhere,

(c) to give consideration to eligibility requirements to voters in provincial elections, and

(d) to make inquiry into and concerning the desirablity to assembling suitable guidelines regarding the collection and expenditure of funds by provincial political parties and by candidates in provincial elections,

(e) to make inquiry into and concerning the desirability of an income tax deduction related to contributions to provincial political funds, and

(f) to make inquiry into and concerning the need or advisability, if any, of proposing legislative provisions to prescribe requirements for the designation of political parties for the purposes of status in the Legislative Assembly.

All persons desiring to be heard by the Commission at any of the aforementioned Hearings are requested to forthwith send to the Commission at the below noted address a letter of intention to appear and stating the nature of their interest.

Submissions for any of the above-mentioned Hearings should be delivered to the Commission addressed as follows:

Royal Commission on Electoral Reform, 1978
Box 11569, Vancouver Centre
650 West Georgia Street
Vancouver, B.C. V6B 4N8

not later than one day prior to the date of Hearing, time permitting.

Schedules for proposed future Hearings throughout the Province will be announced in due course.

For further information please contact the Office of the Royal Commission at 668-3011.

By order of the Commission
Judge L. S. Eckardt
Commissioner

Afternoon dresses, pretty specials for Spring and Summer wear

19.99 ea.

Easy care, wash and wear 100% arnel triacetate. Tailored, short sleeved, some with soft collars. Sizes 12-18, 14½-24½.

Acrylic knit pullovers
V-neck, turtle or round necklines, with or without belts, solids or stripes. S.M. or L. **9.99 ea.**

Polyester pull-on pants
Easy care, wash and wear. Elastic waist, assorted colors. Sizes 8-18. **5.99 ea.**

One size Knee Highs
Kayser-Roth's with reinforced toe. Nude-look heel, band top. Popular colors. pkg. of two **.79**

Cotton beach towels
Large size, color fast, quick dry. 6 pattern choices. 30x60". **4.88 ea.**

Pre-shrunk sheet sets
No-iron muslin, 50% polyester/50% cotton. Twin: 1 top sheet, 1 fitted sheet, 1 pillow case. Double or Queen: 1 top, 1 fitted and two pillow cases. **15.99-29.99**

"Fantastic" T-shirt now
Round scoop-necked, cap sleeve, motif. Wash and dry, 65% polyester/35% cotton. Spring colors. **4.99 ea.**

Short sleeve pullover
Acrylic rib knit, round neck, white only. Sizes S.M. or L. **3.99 ea.**

Belted, wrap cardigan
Acrylic bulky knit, some with hoods, space dye pattern. Blue or wine. **7.99 ea.**

Substandard bath towels
Hemmed or fringed edges, color fast, assorted colors and prints. 24x42". **4.99**

Bargain Centre, Lower Main Floor

BUYLINE 388-4373. Store Hours: Monday, Tuesday, Saturday 9:30 a.m. to 5:30 p.m. Wednesday, Thursday, Friday 9:30 a.m. to 9:00 p.m.

EATON'S BARGAIN CENTRE

EATON'S TRANS CANADA SALE

50% off! Fieldcrest discontinued towels

Dial Eaton's Buyline 388-4373 to save now!

"Royal Velvet Stripe" luxury terry sets

Classic stripes in elegant color combinations: cerulean/navy/twilight, pineapple/sunflower/melon, silver/white/sable. Unsheared 90% cotton/10% polyester combed terry yarn.

Bath, 27x50", reg. 16.95,	now **7.99**
Hand, 16x30", reg. 8.95	now **3.99**
Face, 13x13", reg. 3.50	now **1.69**

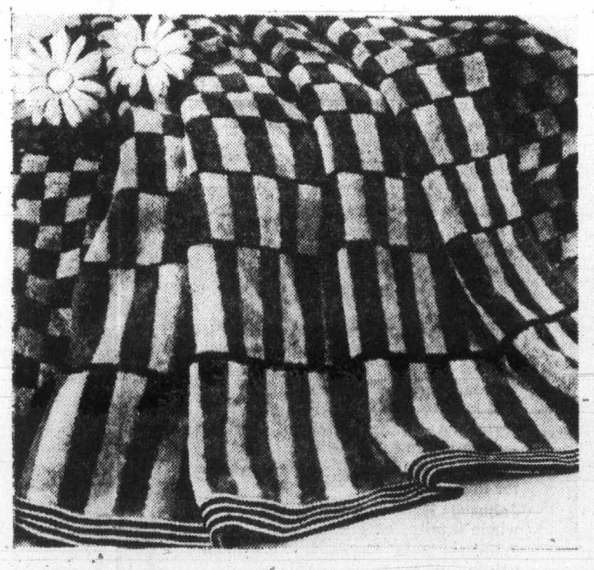

Missoni border "Festive Spirit Check"

A handsome jacquard block pattern with a sheared finish and featuring monotone geometric progressions and the famed Missoni Italian designer's border. 90% cotton/10% polyester in cognac, blue, sable and suede.

Bath, 25x46", reg. 14.95,	now **6.99**
Hand, 16x28", reg. 7.95,	now **3.69**
Face, 13x13", reg. 3.50,	now **1.69**

"Reflections" soft finished nostalgic floral

An elegant jacquard towel ensemble captures the romance of the Victorian era with its soft colors and patterns. Sheared 90% cotton/10% polyester in twilight/cerulean blue, bronze/sunflower, sable/suede, willow/seafoam, camel/white, cognac/terracotta.

Bath, 24x44", reg. 9.50,	now **4.69**
Hand, 16x26", reg. 6.50,	now **2.99**
Face, 12x12". reg. 2.75,	now **1.29**

Bath Linens, Dept. 336, Third Floor.
Available at or through Eaton's Duncan Store.

First-rate values for you on 'seconds' robes at Eaton's

Now until Saturday, hurry and save on terry cotton velour nylon/rayon/triacetate or Viyella wool/cotton judo or caftan robes. They have been classed as 'seconds' due to slight flaws, stains or discolorations which should not affect wear. Wide variety of colors.

16.99

Personal shopping only, please
Bargain Centre, Lower Main Floor.
Available at or through Eaton's Duncan Store.

Store Hours: Monday, Tuesday, Saturday 9:30 a.m. to 5:30 p.m. Wednesday, Thursday, Friday 9:30 a.m. to 9:00 p.m.

EATON'S

Shop early and get in on all the terrific savings this week at Eaton's

Buxton style and quality, and a special sale price

13.99 and **12.99**

Buxton chequebook for women is the right way to carry your change, bills and credit cards. It's designed with a dome opening, large change purse, pockets for bills and credit cards, a place for cheques and a pen holder. Assorted browns, tans and red. **13.99**

Save now on compact Buxton passport case. A great travelling companion, case has outside pocket, Canadian insignia, dome closing with tab, inside pockets for credit cards and tickets. Travellers cheque compartment. In black, brown and tan. **12.99**

Leather Goods, Dept. 217, Main Floor

Sale priced Airstep shoes for the utmost in walking comfort

Reg. 32.00 'Perfecto' the slip-on casual is a great match for your Spring wardrobe. Low heel Airstep style has perforated trim, centre seam vamp, t-strap and approximately 2" heel. In white or bone leather. **Reg. 30.00 'Cabana,'** the open-toe sling sandal has a comfortable 1½" heel. Designed with high cut, cut-out trimmed vamp. In white or bone leather.

21.99 ea.

Women's Shoes, Dept. 238, Floor of Fashion

Candies for gifts. Candies for fun. And all on sale!

10-oz. tin Poppycock. A combination of pecans, almonds and caramel corn.	**1.99**
14-oz. Smiles 'N Chuckles Turtles. Creamy caramel with pecans covered in chocolate.	**3.19**
7-oz. box Foley's Party Mints.	**1.39**
7½-oz. box of Rowntree After 8 Mints.	**1.29**
½-lb. box of Callard and Bowser Juicy Jellies.	**1.29**
1-lb. bag of Beacon Licorice Allsorts	**.99**
1-lb. bag of Lowney's Bridge Mix	**2/2.69**
Bulk Creamy Fudge, vanilla, maple nut and chocolate nut.	**1.29**lb.
Chocolate Peanut Clusters	**2.49**lb.
White Chocolate almond bark	**2.79**lb.
Peanut Brittle	**1.09**lb.
Rowntree chocolate Smartees	**1.59**lb.
Pascalls White Heather Mix	**1.69**lb.
Beacon's Pic 'N Mix Wrapped Candies	**1.09**lb.

Candy, Dept. 214, Lower Main Floor.

Eaton's English Breakfast tea bags, 120 bags per package.	**2** pkg. **4.19**
McVitie biscuits. Bitter lemon, snowdrift, chocolate or orange creams, bourbon, morning coffee, marie or nice. 5¼-6¼ oz.	**.39**pkg.
Robertson's jams, jellies and marmalades. 12 fl. oz. (340 ml.)	**.79**jar

Hostess Shop, Dept. 379, Lower Main Floor

Health and Beauty Aids on sale now at Eaton's

Stayfree Maxi pads for full absorbency. 48's.	**3.19**
J Cloths. Handy for Spring clean-up. 30's.	**2.29**
Second Debut 1200. Cleanser and beauty treatment for soft skin. 120 ml.	**4.49**
Crest Toothpaste. Regular and mint. 100 ml.	**.97**
Oil of Olay Lotion. Use on face, neck and hands before applying makeup. 100 ml.	**3.79**
Trac II Blades. Twin-blade system for close and comfortable shaves. 9's.	**1.59**
Foamy shave cream. Great with Trac II blades. 15 oz.	**1.39**
Listerine Antiseptic. 1000 ml.	**1.99**
Mitchum Deodorant Cream. 2 oz.	**2.39**
Tampax, in super and regular sizes. 40's.	**1.94**
Lysol Spray, eliminates odors. 13 oz.	**1.44**
Rose Milk skin care lotion. Moisturizes and helps to soothe dry skin. 340 ml.	**1.59**
Bandaid strips. For small cuts and bruises. 100's.	**1.44**
Eaton's Absorbent cotton balls for first aid and cosmetic care. 300's.	**.99**
Polident Tablets. Effective cleanser for dentures. 47's.	**.98**
Johnsons Baby Powder for the whole family. 397 gm.	**1.59**
Johnsons Baby Shampoo. An economical buy for the whole family. 850 ml.	**2.99**
Eaton's Cold Cream softens and cleanses skin. 14 oz.	**1.69**
VO5 Hair Spray. Hard to hold and regular. 250 ml.	**1.29**
Johnsons Baby Oil. Apply after bath or in bath water. Removes eye makeup. 250 ml.	**1.59**

Health and Beauty Aids, Dept. 212, Lower Main Floor

4-17x

BUYLINE 388-4373. Store Hours: Monday, Tuesday, Saturday 9:30 a.m. to 5:30 p.m. Wednesday, Thursday, Friday 9:30 a.m. to 9:00 p.m.

DISCOVER CFAX 1070 TODAY

The Daily Colonist.

Section Two Tuesday, April 18, 1978 Page 21

METRO TOYOTA
ESSO CAR CLINIC
TESTED USED CARS

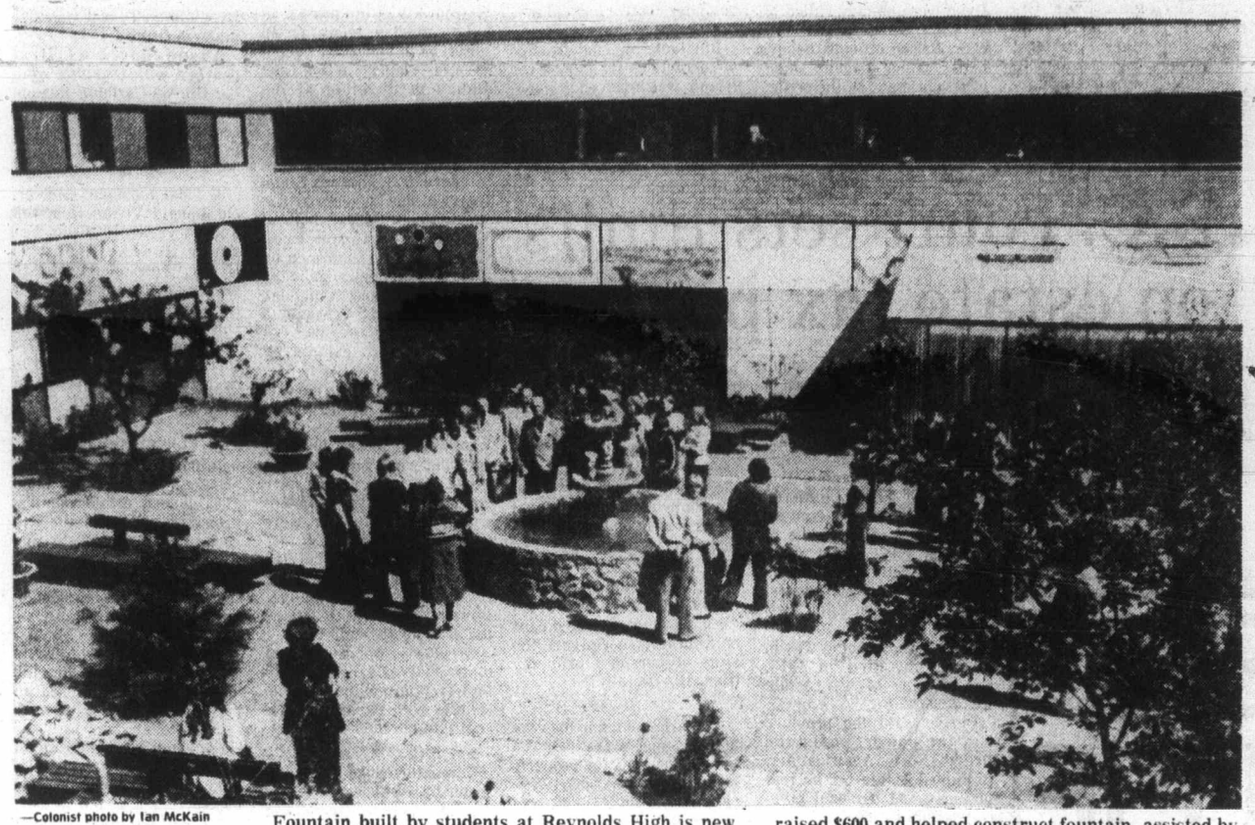

—Colonist photo by Ian McKain

COOL ONE

Fountain built by students at Reynolds High is new focal point for the school's enclosed courtyard. School K.E.Y. (Kiwanis Encouragement for Youth) club raised $600 and helped construct fountain, assisted by Saanich Kiwanis Club. School trustee Carol Pickup plugged fountain in for the first time.

Firefighters say city out to break union

By DON COLLINS
Colonist Reporter

Victoria's firefighters say they suspect the city is trying to force them into costly arbitration hearings to break their union.

But the 115-member union says it isn't prepared to face another $30,000 arbitration bill and has instructed its negotiators to look for other means of resolving the latest contract dispute.

Spokesmen for the Victoria Firefighters Union said Monday they based their suspicions on these points:

- The union's request for an anti-inflation guideline increase of six per cent in wages and benefits was rejected out of hand, and city negotiators later backed away from their original offer of four per cent;
- Unlike the case in previous years, the city has not been willing to negotiate any of the 15 proposals from the union before taking unresolved matters to arbitration;
- The city wants to take away some contract clauses won in previous arbitration hearings.

Union president Richard Brideson said the firefighters' points were rejected out of hand by the city during seven meetings—two of them with a mediator. At the same time, he said, the union had agreed tentatively to two proposals from the city and was willing to discuss language changes on two others.

"It looks like an attempt to push us into arbitration," said Brideson.

However, Carl Anshelm, chief negotiator for the Greater Victoria Labor Relations Association, says this isn't the case.

"We don't particularly want arbitration." Anshelm told the *Colonist*. "But the last four meetings became a little ridieulous. In the first three of those meetings they escalated their demands each time."

Both sides tell decidedly different stories about what has transpired so far. The union says it has made sure its total demands don't exceed six per cent. Anshelm says they are likely in the neighborhood of 10 per cent.

Brideson and other union officials say they had expert advice.

The union looks on the history of its negotiation in the last few years as almost tragic.

"In 1975 the city asked us to wait until the lockout and strike of CUPE (Canadian Union of Public Employees) was over," said Brideson. "We played the part of the good guys and waited and that took us into the period of anti-inflation guidelines."

The matter was finally settled by an arbitration board. That was followed by an AIB rollback.

The 1976 contract had to be settled through a prolonged session with the arbitration board that led to $30,000 in legal and other costs. The firefighters were assessed $300 each to pay the bill.

The city considered challenging the arbitration award and that almost touched off a strike. Once again settlement was followed by an AIB rollback.

The contracts were now running so far behind schedule that negotiations on the 1977 contract began the same day the 1976 contract was finally settled. Once again it was a matter of binding arbitration.

Brideson said relationship with the city has deteriorated noticeably since the GVLRA became the bargaining arm for the core municipalities.

"If it was indeed the city's intention with the formation of the GVLRA, to expedite negotiations and soothe the troubled labor-management relationship, then they have erred in their judgment and have done themselves and the taxpayers a grave disservice," Brideson said in a prepared statement.

$18,000 too costly for traffic cure

The $18,000 price tag on a sophisticated traffic-control system for the intersection of Fort, Foul Bay and Cadboro Bay roads proved too much for Oak Bay's traffic committee to contemplate Monday night.

The committee was considering a report from Derek Wild, Victoria's traffic engineer, on what might be done to improve the traffic flow at the intersection, source of several complaints by residents over the last few months.

Geoffrey White, Oak Bay's engineer, recommended strongly against changing the existing system, saying that none of the alternatives would improve the traffic flow and some would even add to the delay.

The committee decided to take no action.

Saw beach logs for fireplaces Oak Bay urged

More logs have been washed up on area beaches this winter than in the last decade, Ald. Neil Swainson observed at Oak Bay's works committee meeting Monday night.

He was commenting on suggestions from Gaston Godbout of Dogwood Manor, and Geoffrey Walker of 2650 Dunlevy, that the municipality cut up most of the beach logs and allow people to take them away for firewood.

Municipal engineer Geoffrey White said cutting the logs would be costly because beach logs damage chain saws through stones and sand getting into the chains.

In years gone by, he noted, the municipality used to burn them, but that stopped after residents complained there weren't any logs to lean on in the summer.

White added that one year the municipality contracted with a Nanaimo salvor to remove logs, but the man went bankrupt.

Swainson said much of the timber washed up on beaches this summer has already been scrounged by weekend chain-sawyers.

Ald. Doug Watts said he felt the municipality could let matters rest until early June and see what kind of a log problem there was then.

The committee agreed with the suggestion.

Walker said in his letter that "nothing is being done to maintain and enhance what is the prettiest beach in the area. This year is the worst ever and there are so many logs on the beach it is almost impossible to find a patch of sand to sit on except at very low tide.

"I do not know whether the lumber companies can be persuaded to salvage their produce. If not, I suggest that in this time of high unemployment, this would make a very good work project for a team of husky young men.

"Armed with the necessary equipment, surely they could move most of the logs and could saw and split them into fireplace wood.

"In turn, this could be sold to the public and the exercise could be partly self-liquidating as far as cost is concerned."

Godbout suggested the municipality should send men to chainsaw the logs into suitable lengths and allow people to use sledgehammers and wedges to split them and take the logs home.

The committee decided to leave the log problem to do-it-yourselfers for the time being after Swainson noted that logs have always been washed up on B.C. beaches and that some 40 per cent of the lumber washed up comes naturally down various river systems.

Garbage squeeze facing region

Greater Victoria residents will be faced with a possible tripling of garbage disposal costs in the next few years unless the provincial government relaxes its standards on sanitary landfill operations.

This fact emerged Monday night at an Oak Bay works committee meeting at which municipal engineer Geoffrey White reported on an April 12 seminar on garbage disposal which he attended.

White said Karl Kinster and George Giles of the provincial Pollution Control Branch told those present that none of the existing sanitary landfills is being operated in accordance with provincial regulations and to do so would vastly increase operating costs.

The provincial officials added that there would be no change in existing regulations.

White said other methods of garbage disposal were reviewed, including incineration, pulverization, pyrolesis and bailing.

"Most of these require large expenditures of capital and few of them achieve the design expectations. The cost is in the range of $21 to $28 a ton compared to $2 to $7 for sanitary landfill.

"But the incineration proponents, during discussions, raised the point that sanitary landfill would cost much more if operated by regulations imposed by the provincial government and other methods are required to operate to provincial satisfaction. . . .

"It may be recalled that the (Capital) Regional District has not had a solution to the problem of the limited life of the Hartland Road Dump. It has conducted several studies and is now awaiting the putting into operation of the San Diego pyrolesis plant," White said.

The Hartland Road dump has been criticized by provincial officials on several occasions for leaching harmful minerals into nearby Saanich Inlet and besides, it has only space for one or two more years' garbage from regional municipalities.

White said pyrolesis plants, which convert garbage into a form of crude oil, rarely operate efficiently and he noted that one in Baltimore, Maryland, has run into serious problems.

He estimated that a pyrolesis plant in Greater Victoria would probably run to between $10 and $20 million.

Harness racing wins approval

Harness racing at Sandown race track this summer received unanimous approval in principle from North Saanich council on Monday, with strict provisions for fire safety.

The approval in principle allows for the operation of food and alcoholic beverage concessions on days when races were scheduled.

Solicitors for Orangeville Raceway Ltd. (Cloverdale Raceway) informed council in a letter that the company had concluded a lease agreement with the B.C. Jockey Club for the Sandown property for a period of four years with an option to renew for an additional 16 years.

Councillors said a list of licensing requirements, particularly for fire protection, should be drawn up and sent to Orangeville Raceway Ltd. as requested.

North Saanich Ald. Lawrence Fast said the present Sandown stadium was an old structure with no direct water line. Fast said fire regulations proposed by the North Saanich volunteer fire department "should be followed to a T because we could have quite a dangerous situation out there."

The proposed regulations included portable fire extinguishers installed throughout the grandstand, access for fire and emergency vehicles, at least three 45-gallon open-top barrel-pail combinations to be placed at 75-foot intervals in the stable area, and a 1000-gallon pumper to be kept available 24 hours a day during the racing season.

Unexpected reward for rescue group

Oak Bay's Marine Rescue Group is $632.40 better off today thanks to a donation from one of its members for a VHF radio.

The fledgling organization, formed only last summer, was involved in six rescues in the past week, Oak Bay aldermen were told Monday night.

The latest rescue was at the weekend when four Metchosin men were pulled in after an overnight adrift in Juan de Fuca Strait.

The four—Mike Staton of 790 Latoria, Ken Scrimbit, of 3411 Happy Valley, Lloyd Robinson, of 4835 Tavanne, and Tony Miller of 4920 Matthews—were shaken but little the worse for wear after their ordeal, which started Saturday when their outboard engine quit.

Attempts to attract attention failed and it wasn't until crew members from the freighter Pergmoss saw them waving their lifejackets Sunday morning that they managed to start the rescue gears in motion.

The freighter couldn't stop, but notified the coast guard, which notified Pacific Rescue, which contacted the Oak Bay Police, who alerted the volunteer rescue operation.

The 36-foot pleasure cruiser Hapi-Hari found the boat drifting two miles south of Trial Island, a long way from Pedder Bay where the group had started out Saturday morning.

The volunteer rescue group scored a windfall when Leo Theofan, vice-president of a property development company and a member of the volunteer group, returned a cheque for $32.40 sent to him for a night manoeuvre he participated in and enclosed a $600 cheque "to be used for a new and much-needed VHF radio to ensure better communications."

WOMAN INJURED IN AUTO CRASH

A Port Alberni woman was in hospital with head injuries after her car was in collision with a jeep Monday night at Cook and Bay Streets.

According to city police, both vehicles—an Oldsmobile driven by Linda Thorpe, 35, and a Toyota jeep driven by Dennis Collins, 24, of Duncan—were demolished in the accident which left the jeep on its side and the car against a utility pole.

Both Collins and his brother Brian, 21, were treated and released from hospital.

'Heritage' house standing in way

Saanich council will hold a public hearing next month on a rezoning application, although a house being considered for heritage designation stands where an apartment building is proposed.

One of the four houses on the 1.66-acre site on Tolmie between Alder and Rutledge Streets was built about 1880 and is being considered for designation as a heritage structure.

Ald. John Mika, council representative on the heritage committee, said the house was one of about 100 viewed by the committee during a tour last week.

He said the heritage significance of the brick building was difficult to determine but promised the matter would be reviewed before the hearing took place.

A 64-unit medium density apartment is planned for the 72,200 square foot lot.

Saanich rezoning hits road hitch

The highways ministry is withholding approval of a rezoning bylaw covering land in Saanich's North Quadra area because council has made no provision for designating an east-west traffic artery between Quadra and Douglas, council was told Monday.

Municipal administrator William Tremayne said he learned of the reason for the delay at a meeting earlier in the day with ministry officials.

"Reason for the delay is linked to highways concern over the east-west route," he told aldermen.

Tremayne said the ministry's position would be outlined in a letter being sent to council.

Charles Ryan, past-president of the North Quadra Land-Use Protection Association, said in an interview later that the news reinforced his contention that council should not have proceeded with the rezoning until the traffic link issue wasresolved.

"We can't do anything other than watch until this silly parlor game is over."

Ryan said it was obvious the bylaw would be shelved until a decision on the contentious corridor issue was reached.

The rezoning of the 150 acres in North Quadra, given three readings earlier this year following a much-delayed public hearing, was opposed by aldermen John Mika and Robert Cameron.

Council agreed that only single-family homes with minimum 7,200 square-foot lots would be allowed in the area.

UVic to confer six honorary degrees

Six distinguished Canadians will be given honorary degrees by the University of Victoria during its spring convocation on May 27.

The selection of candidates for the degrees reflects the fact that this year three programs will be graduating their first students—the faculty of law, and the schools of social work and nursing.

Honorary degrees will be conferred on:

- W. Harry Hickman, 69, past principal of Victoria College, former head of the French language and literature department at UVic, and founder of the UVic collection of original B.C. paintings.
- Dr. Willard Ireland, 68, a former provincial librarian and archivist, chairman of the UVic board of governors from 1969-71, and currently chairman of the provincial Heritage Advisory Board.
- Fanny Annette Kennedy, 65, who worked as a public health nursing consultant for the World Health Organization in Pakistan and Iran before becoming the first director of education services for the Registered Nurses Association of B.C. and then its executive director.
- Mr. Justice Lloyd McKenzie, 60, a judge of the Supreme Court of B.C. and chairman of the royal commission on the B.C. Railway. He contributed to the development of UVic over a period of 19 years as a member of the Victoria College Council and a member and then chairman of the board of governors.
- Mr. Justice John Graham Ruttan, 65, senior puisne judge for B.C., a former member of the Victoria College Council, the UVic Senate and the board of governors.
- Dr. David Edward Woodsworth, 60, a professor in the McGill school of social work. He was the first president of the Canadian Association of Schools of Social Work, and between 1953 and 1962 was executive director of the Family and Children's Service in Victoria.

About 1,200 undergraduates and graduate degrees will also be conferred by UVic chancellor Robert Wallace during the day. As was done last year, the convocation will be divided into two ceremonies, at 10 a.m. and 2:30 p.m., in the McKinnon Centre gymnasium.

One charged in jail camp rampage

One inmate has been charged with escaping in the aftermath of a rampage Saturday night at the Jordan River prison camp.

John Richard Marlow, 20, appeared in Victoria provincial court Monday before Judge Fred Green and was charged with escaping lawful custody and being unlawfully at large over the weekend. He was remanded in custody until next Tuesday for election of his trial method.

Approximately half the 38 prisoners at the camp went on a rampage which got under way at about 8:30 p.m. and lasted until approximately 11, destroying an office-stores-gymnasium complex which some of the prisoners helped to finish two months ago and which was valued at $150,000.

Some of the inmates wielded axes, smashing the camp's radio station and damaging other buildings, furnishings and equipment. The office-stores-gymnasium building, which had approximately 4,000 square feet of space, was burned to the ground.

Only two guards were on duty when the disturbance broke out but off-duty personnel and director William Dyke were quickly called in, as were Sooke RCMP officers. Prison officials believe liquor, either illegally smuggled in or made by the prisoners themselves, was to blame for the outbreak of violence.

The camp was still not back to normal Monday — 14 of the inmates were transferred to the medium-security, federal institution at William Head — but everything is believed to be under control and calm.

Bill Jack, regional director of corrections for Vancouver Island, was involved in meetings all day Monday and was unavailable for comment.

fine furniture · paintings · prints
THE ISLAND GALLERY
2188 Oak Bay Avenue Tues - Sat

B.C. court sets limits on estate tax powers

The B.C. Supreme Court has clarified the extent of provincial jurisdiction in the succession duties field in a case which arose under the Succession Duty Act, which has since been repealed by the B.C. government.

Mr. Justice Thomas Berger ruled that a 1972 amendment to the act, which sought to impose a tax on succession to property outside B.C. even in a case where the dead person lived outside the province, was beyond the constitutional power of B.C.

He granted the application of Canada Trust Company and Olga Ellett, executors and trustees of the estate of Francis Ely Ellett, who sought the return of $32,766.75 succession duty and interest levied by B.C. on Ellett's estate.

Ellett, whose home was in Edmonton, died in 1975. Gross value of his eastate was $236,221.84.

Berger said the province had the power, under the British North America Act, to impose estate tax on real property and personal property within B.C.

The case in question dealt with tax on succession to personal property outside B.C. — in Alberta.

He said courts had held that a province might impose a tax on succession to personal property located outside that province if the dead person lived within the province.

He said the now-repealed Succession Duty Act provided for that, but in 1972 the government amended the act to go further, seeking to impose a tax on succession to property outside the province even in a case where the dead person lived outside the province.

The amendment applied to the case in question to personal property in Alberta. Ellett lived there, all the assets were there, the widow had a life interest under the will but the remaining beneficiaries lived in B.C., "so it is the fact that the beneficiaries are resident in B.C. that constitutes the ostensible reason for the application of B.C. taxing power."

Even though B.C. had subsequently repealed the Succession Duty Act, Berger said the limits of the provincial government's constitutional power had to be examined in this case.

He said argument presented by the attorney-general "is an attempt, by one means or another, to convert the situs of personal property from Alberta to B.C.

"Clearly the tax in the case at bar cannot be justified as a tax on property, the property being situated — both physically and in contemplation of law — outside the province.

"These matters may be receding in importance now that many provinces (including B.C.) have put an end to succession duties.

"But all of the provinces, and the government of Canada, still have access to this field of taxation. So it is essential that there should continue to be an orderly division of taxing power in this field as between the provinces. The principles that have been laid down cannot now be overthrown except by the Supreme Court of Canada."

He said a section of the Succession Duty Act, invoked in this case to claim successon duties on property outside B.C., "is to that extent ultra vires the province.

"This is not to say that B.C. cannot tax a beneficiary. It can with respect to personal property situated outside the province passing by virtue of a transmission under the law of B.C.

"But it cannot tax a beneficiary with respect to the receipt by him of personal property situated outside the province in a case where the deceased was domiciled in another province and the beneficiary became entitled to succeed under the law of that other province."

The case was heard by Berger in Victoria Oct. 4 and 5. Written judgment was received in Victoria Monday.

Provincial COURT

Two Vancouver men appeared in Victoria provincial court Monday following an outbreak of violence at about 11 a.m. Sunday at an East Indian get-together at the S.J. Willis Junior High playing field.

Charged with causing a disturbance by fighting were 26-year-old Bakhtawar Singh Graywal and 20-year-old Rajinder Singh Saprai, both of Vancouver. Judge Fred Green released both men on their own recognizance in the sum of $500 and remanded them until next Tuesday to fix a trial date after pleas of not guilty were entered by both.

According to crown counsel Don Laughton, approximately 200 people were watching a sports event at the field when a disturbance broke out and police were called after knives, machetes and pieces of lumber were used in the melee.

Insp. Ron Bentley of the Victoria city police said the incident was not serious. However, officers patrolled the area for the entire day.

Green also imposed a condition on Graywal and Saprai that they have absolutely no contact with each other except through their lawyers.

●

Three 16-year-old boys arrested by Saanich police after a wild, morning car chase Friday appeared in Victoria provincial court's family division Monday and two were remanded in custody.

One was charged with criminal negligence in the operation of a 1973 Firebird, hit-and-run and two counts of gasoline theft. The car he was driving was believed to have belonged to his father.

Three youths and a juvenile girl were spotted by Saanich police on Cedar Hill Road and a short chase ensued, resulting in the juveniles getting away.

They were picked up again 10 minutes later on Gordn Head Road and this time the chase, which reached speeds of more than 90 miles an hour through heavy traffic, ended at Quadra and McKenzie when a second police roadblock was successful in stopping the car. At least four police vehicles received damage in the pursuits.

Two other boys who apeared in court were charged with breach of probation. The juvenile girl was not charged in the incident.

The driver was remanded until this morning while the two others were put over until next Monday for disposition.

No names can be published because all four are of juvenile age.

●

A 28-year-old inmate at Wilkinson Road jail pleaded guilty in Victoria provincial court Monday to 1974 charges of extortion and obstructing justice as well as two counts of escaping lawful custody.

Allan Armstrong, also known as Daniel Grant Allen and Vaughan Armstrong, appeared before Judge Fred Green and entered the four please of guilty. Armstrong was remanded until May 2 for sentencing by Green.

Crown counsel Don Laughton told the court Armstrong was charged in an extortion attempt at a Bank of Montreal branch in Ottawa. The threat was made Dec. 30, 1974, against administrator Edward Spear and involved dynamite wired to a car.

The obstruction charge arose from a Sept. 30, 1974, false report to police, Laughton said, and was also made in Ottawa.

Armstrong was first charged with escaping from the Ottawa-Carleton Regional Correctional Centre. The second was an attempt made in Duncan on Feb. 6.

●

A Sidney couple, 24-year-old Donald Vivian Hopewell and 23-year-old Jacci Suzanne Hopewell, of 2294 Henry, were charged with possession of marijuana for the purpose of trafficking and cultivating marijuana.

Both were released on $750 surety bail and remanded to next Monday for election of their trial method.

●

David Willard Gavin, whom Green called a supreme nuisance, was fined $200, placed on 10 months' probation and ordered not to go into the Army, Navy and Air Force Veterans club at 1001 Wharf during his probation period after he pleaded guilty to assault by respassing.

Laughton said that Gavin was asked to leave the club on March 23 but refused an had to be ejected by Victoria city police.

Laughton read a criminal record for Gavin which included four convictions for obstructing a peace officer, three for common assault and one for assault causing bodily harm.

●

Roger Richard Morin, 19, of 2175 Dowler Place, was denied bail on charges of possesson of a stlen credit card and uttering a forged document. Morin, who failed to turn up for a trial on a charge of possession of stolen property last ear, was to appear on the two charges April 12 but failed to do so.

Morin was jointly charged with 20-year-olds Tracey Pattison and Beverley Staats, both of 1251 Pandora. Both women pleaded guilty and were remanded until May 5 for a pre-sentence report.

●

Fined for drinking driving were: Michael Ian Roberts, 938 Hartwood, $600; Ernst Vandermeer, 23, of 3065 Scott, $300; and Carol Mona Fengstad, 37, of Brentwood Bay, $225.

In addition, Vandermeer was fined $75 for carrying a prohibited weapon, a push-button, flick knife with four-inch blade.

Try to settle, papers asked

NEW YORK (AP) — The head of the U.S. federal mediation and conciliation service intervened Friday in an effort to prevent a confrontation between New York's three major newspapers and unions representing 11,000 employees.

Wayne Horvitz, national director of the agency, telegraphed officials of the New York Post and the New York Newspaper Guild only hours short of a midnight deadline for agreement set by Post publisher Rupert Murdoch.

Horvitz asked the two sides to open continuous bargaining in Washington on Monday.

Man dies after fall

QUEEN CHARLOTTE CITY, B.C. (CP) — Craig Ewart Mitchell, 22, of Tasu, B.C. has died in hospital from injuries received in a 600-metre fall at Falconbridge's Wesfrab mine on the west coast of Queen Charlotte Island, police said.

SUN ROOFS ARE FUN ROOFS . . .

. . . HAVE A QUALITY GLASS OR SLIDING SUNROOF INSTALLED

TOMMY'S UPHOLSTERY LTD.
383-8941
748 PRINCESS AT BLANSHARD

WE ALSO DO . . .
- VINYL TOPS
- CARPETS and REPAIRS
- CONVERTIBLE TOPS
- VINTAGE and CUSTOM CARS

TOMMY'S UPHOLSTERY LTD.
383-8941

OPEN HOUSE
Saturday and Sunday
April 22 and 23 — 10 a.m. to 6 p.m.
Drop in for a visit
Free Coffee
and Do-nuts
international tools 'n space ltd.
"DO-IT-YOURSELF WOODWORKING"
RATES $20.00 per month O.A.C.* OR LESS!
* based on 12 mos. at 17.9% interest No down payment Purchase price $218
COURSES COMMENCING MAY 10TH
ENROLL NOW phone 383-9600
338 Catherine Street at Esquimalt Road

MORE THAN JUST A FARE DEAL:

- Fly to just about any major Canadian city more than 400 miles away.
- Choose from a good selection of our regularly scheduled flights.
- Fly year round.
- Enjoy flexible departure and return dates.
- Combine our low Charter Class Canada Fare with one of our economy-size Canadian Routes vacation packages. And save even more.
- No deposit necessary.
- Infants travel free.

FROM VICTORIA	REGULAR ECONOMY RETURN FARE	CHARTER CLASS CANADA RETURN FARE	YOU SAVE
WINNIPEG.	$256	$159	$97
TORONTO.	$408	$235	$173
OTTAWA.	$428	$245	$183
MONTREAL.	$440	$251	$189

Plus Canadian transportation tax to a maximum of $8 per person.

FLY CHARTER CLASS CANADA FARES. AND SAVE.

SIMPLE BOOKING REQUIREMENTS.

- Plan your stay anywhere from 7 to 30 days.
- Reserve at least 45 days in advance. Then make your payment in full within 7 days.
- Book now. Charter Class Canada seats are sold on a first-come basis. These special fares are offered in addition to regular economy and the number of seats varies from flight to flight. In fact, they're not available on all flights.
- For more money-saving details, call your travel agent or CP Air at 382-6111.

CP Air

VICTORIA HOBBY SHOW
Victoria Curling Rink — 1952 Quadra St. 4-17x
Thurs., Fri., and Sat.
11 a.m. to 11 p.m.
Sunday 11 a.m. to 6 p.m.
Adults $1.25, Students and O.A.P. 75¢, Children 35¢
● Demonstrations ● Displays
Come and see Hobbies in Action
sponsored by Victoria Lapidary and Mineral Society

THE Plantarium Lower Commerce Mall 1175 Douglas St. 383-6222
INTERIOR DESIGN CONSULTANT
"The Right Plant for The Right Location"
Ask for: GARY DELO

FITNESS IS FUN . . .

APRIL IS OPEN HOUSE MONTH AT EUROPEAN SPA FITNESS CENTRES . . .
Why spend $200.00 for a week at a Health Resort when you can come to the Spa for only $5.00 for a complete week.
Includes Swimming Pools • Sauna Baths • Whirlpools • Steamroom • Cold Plunges • Supervised Instruction • Private showers.
Open 7 days a week for men and women.
10 a.m. to 10 p.m. Mon. - Fri.
10 a.m. to 6 p.m. Sat. & Sun.
INTRODUCTORY OFFER $5 FOR ONE WEEK
For 1st time Spa visitors men and women age 21 and over. Special incentive will be offered on a longer program on your 1st visit.
EUROPEAN SPA FITNESS CENTRES
1570 HILLSIDE
HILLSIDE SHOPPING CENTRE
595-5252

Arena to rock

Max Webster, described as an up-and-coming rock group, pays a visit to Victoria's Memorial Arena Friday night. From left: Gary McCracken, Kim Mitchell, David Myles, Terry Watkinson.

Shyness disguised blessing

By DAVID STERRITT
Colonist-Monitor News Service

NEW YORK —As a child, Genevieve Bujold wanted to be either a ballerina or a nurse in Africa. She got part of both wishes. She became a graceful actress, and in her latest movie — "Coma" — she plays a surgeon.

But not just any surgeon. This one uncovers a computerized conspiracy in a major metropolitan hospital. The thriller was directed by Michael Crichton, and Miss Bujold keenly enjoyed making it — except the scene where she scales an endless ladder in search of evidence against the bad guys. "Climbing was OK," she recalls, "but someone had to come and take me down. I cried . . ."

She is cheerful enough now, though, and describes with relish her love of the physical side of acting — the swimming and fencing in "Swashbuckler," for example, or the scene in "Coma" where she escapes a tight spot by riding atop an ambulance. "They didn't drive fast enough for me," she happily complains.

On screen, Miss Bujold is one of the most visible actresses around. Her recent films include "Another Man, Another Chance" by Claude Lelouch, "Obsession" with Cliff Robertson, and "Earthquake." Her first fame came with "Isabel," directed in Canada by her former husband, Paul Almond.

"Anne of the Thousand Days" earned her an Oscar nomination as best actress.

Despite these public accomplishments, Miss Bujold confesses that, in private, she is more shy and retiring than she would like to be. Fortunately, such shyness can be a blessing in disguise.

While still very young, Miss Bujold discovered that acting could help her out of it, and so she cultivated her talent. "It was my way of sharing and communicating," she says in her light French Canadian accent.

"I'm not good socially. I need to be brought out . . . My acting started at the convent where I went to school. It was the only area where I felt needed and loved. I was not a good student, and they didn't like me much. But they needed me to do my bit in a show or make a speech. I was good at it and liked it. Without realizing it, I knew this was my gift."

Bujold in scene from 'Coma'

'I don't know how to behave in a group. Even one-to-one, it takes a while to be comfortable'

Even today, she says, "I don't know how to behave in a group. Even one-to-one, it takes a while before I'm comfortable . . . But when I get on a set or location, I feel it is my territory, and I feel good and confident. In other situations, I feel safer alone . . ."

Clearly, Miss Bujold is a serious young woman. "Too serious," she says. "People in California always ask if you're having fun. I don't know what they mean by that!"

Again, performing helps a lot. "I know the roles I play are based on facets within me. Otherwise I could not accept the part. Take the surgeon I play in 'Coma'. Surgeons are objective and clear. If I can play one, I obviously have that within me. Acting gets me active. Otherwise I'm much more pensive . . ."

Acting is mostly a matter of instinct for Miss Bujold. She does occasional research, such as learning to fence (it took two months) for "Swashbuckler." In preparing "Coma" she followed a woman surgeon around a hospital for days. "Just like Robert De Niro learned to play saxophone for his musical, I had to learn how doctors turn a corner, and how they look not at a patient but through him."

Miss Bujold's career started modestly, with drama training and lots of stage work in her native Montreal. After gathering experience with ingenue roles in classic and contemporary plays, she turned to film after being spotted by French director Alain Resnais. Following some exposure in stage and screen work by Paul Almond, she starred in Shaw's "Saint Joan" on American televison. The ice was broken, and she has worked busily since.

Sharing the British attitude that acting is a matter of meaningful roles rather than stardom, Miss Bujold never felt she had to push toward a particular goal. "Things unfolded naturally," she says. "Hollywood seemed so far away, but I worked a lot in Canada and I also toured Europe. I also knew that I'd get away from my roots, at least for a while. I felt things would happen to me, that my life wasn't traced out to be like everyone else's."

She was right. She became a major actress and found work even when she wasn't looking for it (such films as "Earthquake" and "Swashbuckler" were done only because of contractual obligations). At a time when men seemed to dominate the screen, she "never felt stopped or limited by being a woman." And at the same time, she raised her son Matthew.

"It was a lot of pain and strain after a while," she reveals. "I never felt it was good for Matthew to hang around hotels and places like that, so I'd leave him home and return the same night shooting finished. It was a nice schedule, but strenuous, and a balance was missing. It was just work and Matthew for years, and I, as a person, was not taken care of."

What is the permanent solution to this problem? "The answer, loud and clear, is I don't know. At this point of my life, things can go in any direction. I'm building a new house in Malibu right now — I need a place where I can close the door and be alone — but I have a feeling I may never live in it. The future is wide open."

THE ROCKHOUND SHOP
777 CLOVERDALE 388-5341
Open Tues. to Sat.
except
CLOSED
while at the
HOBBY SHOW
at
VICTORIA CURLING RINK
APRIL 20-23
See us there! 4-15

Arnold Schwarzenegger
will HAVE ON SALE
and will
PERSONALLY AUTOGRAPH
his book
ARNOLD
ON WEDNESDAY, APRIL 19th FROM 1-2:30 at
VICTORIA HEALTH CLUB
Suite 201, 733 JOHNSON (MAYNARD COURT) 383-6113
DON'T MISS THE
MR. VICTORIA CONTEST
which ARNOLD will M.C. at the
McPHERSON PLAYHOUSE
WEDNESDAY, APRIL 19th at 8:00 p.m.
4-13

ANN LANDERS

Dear Ann Landers: My husband and I are heartsick. Our youngest child, a daughter aged 21, has dropped out of her senior year at a fine university (she was an honor student) and has joined a religious cult.

This girl was not on drugs. She did not smoke or drink. She was a delightful, full-of-life, sensible, solid young woman — until she met a young man who persuaded her to look into his religious rebirth and join him in "a whole new world." His "whole new world" has caused our daughter to cut herself off from) education, family and all former friends — except those who are cult members. She left our home taking nothing with her except a few pieces of underclothes and a coat. No shoes, dresses, slacks, sweaters, cosmetics — nothing. It was made clear we were not to try to contact her, that she would write or call when "God told her to."

She kissed us both goodbye and left the house saying, "I have never been happier in my life." (Her boyfriend was waiting outside in a 1964 Buick.)

What should we do, Ann? Her brother and sister are heartsick. It has been nearly three weeks and we haven't heard a word. I cannot sleep at night and my husband and I are going to pieces. We are members of the Presbyterian church and this girl sang in the choir and taught as a substitute in Sunday school during her high school years. There was never the slightest indication that our daughter was heading in this direction.

Please give us some guidance. We don't know where to turn. — **No Name Please (Although Our Friends Are Aware Of Our Tragedy).**

Dear No Name: There are several organizations in the United States formed by parents who share your problem. Fortunately, one of the best groups is in your city. It is Free Minds, Inc., Minneapolis, Minn. The address is Box 4216. Please write to them for information.

Another source of help is a book by Carroll Stoner and JoAnne Clarke —"All God's Children" (Chilton Book Company). This book describes in detail the various cults and how they operate. It suggests alternatives for parents such as you whose children have embraced non-traditional religious groups. I recommend it highly.

Dear Ann Landers: A while back a friend of mine had to be hospitalized in another city for several days. It was nothing serious.

I didn't know what to send her so I slipped $10 into an envelope with a note suggesting that she ask a nurse to buy her something she might need.

After two weeks I received a letter saying, "Dear —: I had so many flowers they had to be distributed to other patients on the floor. I'll never get through all the books I received. Couldn't think of a thing I needed so I'm returning your check." I felt insulted. Your opinion is wanted. — **Oxnard, Cal.**

Dear Ox: Your gift was unimaginative and tasteless. Her response was boorish and crude. I'd say you're even.

Your Good Health

Dear Dr. Thosteson: A lady who runs a health program in our senior citizens centre advocates the following:

Drink a glass of cold water with at least two tablespoons of lemon juice on getting up in the morning, 20 minutes before putting anything else in your stomach; twice a day drink a glass of water with two tablespoons of vinegar to fight off blood pressure, aches and pains of arthritis and rheumatism; massage your body with cider vinegar to eliminate dry skin and irritation of dry skin. She says drinking the vinegar breaks up the cholesterol and fat globules in the body.

Is there any truth to any of this, and what do you think of it? — **Mrs. S.C.**

I don't think much of it, frankly.

The cold water on arising is fine. Helps some with a sluggish b.m. The lemon juice provides some needed vitamin C and taste. The vinegar and water for blood pressure and rheumatism is a myth. The cider vinegar "rinse" could irritate dry skin, because vinegar is a mild acid. Vinegar has no effect on cholesterol or fat "globules" in the body. Might help in a salad bowl.

Continue to attend the health programs. There should be some good in them. But don't spoil the lady's fun by showing her this.

Dear Dr. Thosteson: I'm worried about breast cancer. What if your breast is sore, too sore for anyone to touch? Is that a sign of cancer? If you have breast cancer is a breast very lumpy feeling inside or is there a visible lump? Or both? What's the sign to look for? — **N.P.**

Breast cancer usually occurs as a single painless lump. The general lumpiness you feel could be enlarged cysts or ducts. They can become tender with the onset of menstruation. This condition is seldom cancerous.

You might be suspicious if cancer has occurred in your family — your mother or your sisters, etc. In any event, the lumps should be seen by a doctor and possibly x-rayed (mammogram). This would put your mind at ease. Cancer of the breast is not a painful lump, nor will it be sore to the touch. Cysts can be.

We're Still Here!
AVENUE
Dress Shop
want you to know we
are in the same location . . .
right next door to
our new neighbour, Hill Travel!
• Spring Dresses
short and long,
regular and half-sizes
• Pant Suits
• Blouses
2259 Oak Bay Avenue at Monterey
Now Open Mondays
598-4414
4-17

GOLD'S FABRICS
Sensibly Priced, Quality Fashions for Apparel and Home
Good through Sat., April 22
Sew and SAVE
Thousands of yards of first quality fabrics ALL SALE PRICED!
Denim Pieces 100% cotton, 42-45" wide. Reg. low $2.99 yd. 1.88 yd.
Linen Look Suiting Viscose and polyester, handwash or dry clean. 45" wide. Reg. $2.99 yd. 2.49 yd.
Tee Shirt Prints Cotton and polyester. 48-60" wide. Reg. to $3.99 yd. 20% OFF
Printed Satin 100% polyester, 45" wide. Reg. low $4.99 yd. 3.88 yd.
2 FOR 1 SPECIALS
Buy 1 at regular price, receive a second one of equal value at no additional charge.
Appliques Studs
Belt Kits Klickettes
Interlock Prints Care-free polyester, 54-60" wide. Reg. to $7.99 yd. 25% OFF
Interlock Solids Spring colours. 100% polyester, 60" wide. Reg. low $3.99 yd. 2.88 yd.
CUSTOM-MADE DRAPERIES
Choose from hundreds of fabrics. Many are our own imports at factory direct prices.
Selected Hop Sack Prints 100% Cotton Reg. 2.99 yd. 1.67 yd.
Pattern Sale
Butterick See & Sew
50% OFF
See and Sew Only
Limit 2 with this coupon.
C/T Good through Sat., April 22/78
GOLD'S
1585 HILLSIDE AVE.
Open Mon.-Fri., 9:30-9:00
Saturday 9:30-6:00
4-18

Admiral
STILL ONE OF THE BEST DEALS IN TOWN
Easy Terms!
26" Deluxe Consol
$699.95
Choice of Cabinet Styles In Stock!
EVEN LESS With GOOD TRADE-IN
The Traders
3 Full Years WARRANTEE On parts and labor!
PHONE 388-6264
715 FINLAYSON ST.
WIDE OPEN . . .
Mon.-Fri. 9 a.m.-9 p.m., Sat. 9 a.m.-6 p.m.
Sunday Noon-5 p.m.
4-3

COLONY
MOTOR INN
STEAK and CRAB
$7.50
385-2441
COACHLIGHT ROOM
3-21

INVISIBLE MENDING •
PAISLEY DRY CLEANING •
PICK UP AND DROP OFF
at
John McMaster
1012 FORT 4-12 384-4712

Indians' funding overrun admitted

OTTAWA (CP) — A federal Indian affairs official confirmed Monday that the department overspent its 1977-78 budget in Saskatchewan, possibly by $10 million.

The over-spending was caused by a mixture of factors, including some misunderstanding of departmental directives, Arthur Kroeger, deputy minister, said in an interview. He added that the department's budgetary control system had been weak and that a new system was put in place April 1.

Another official confirmed that a department employee at North Battleford has been suspended while RCMP investigate an alleged case of converting government materials to personal use. A similar investigation was being conducted at Kenora, Ont., and was expected to be broader.

The officials made the statements after Bob Brisco (PC—Kootenay West) said in an earlier interview that Saskatchewan spending was $11 to $23 million over budget.

Brisco said the over-spending is a reason why Indian Affairs Minister Hugh Faulkner does not want the department's new spending estimates scrutinized by the Commons committee on Indian affairs.

Two department sources had told him about the over-spending.

For example, the Indian alcohol abuse program will just simply not stand up to scrutiny. That was $800,000 of funding.

"It is my understanding that at La Ronge . . . $14,000 is absolutely unaccounted for."

An official said later that checks last week found that the money had been accounted for and was spent properly.

The Saskatchewan situation comes at a time when the department is being criticized heavily for sloppy and strange financial practices.

Four department employees in Alberta were suspended earlier this year after an RCMP investigation into spending. Three later got their jobs back but were disciplined.

At Kenora, two department employees are facing charges of fraud and breach of trust. One also is charged with manslaughter in connection with an excavation accident on a reserve.

Easter chick embalmer gets no balm

MONTREAL (CP) — A taxidermist who sold thousands of embalmed chicks to Montreal area stores in 1973 for use as Easter gifts has lost a $200,000 libel action against the City of Montreal and the Montreal *Star*.

Superior Court Justice Yves Leduc said Monday that city officials acted fully within their powers in criticising the practice, while the *Star* satisfied all the requirements of the Press Act in giving "a justified warning for the benefit and advantage of adult citizens and their children."

Taxidermist Normand Lassonde had bought 20,000 chicks for $300 from a chicken breeder, the court was told. He embalmed the lot and sold them for $2.25 each or $4.10 for a pair.

Testimony showed the chicks were embalmed with formaldehyde injections and could leak, causing skin burns or poisoning.

"The health of babies and children generally certainly takes precedence over the private interests of an individual," said Leduc, "just as the public interest generally comes before private interest."

B.C. trying to 'stifle' heroin plan criticism

Liberal Leader Gordon Gibson charged Monday that the provincial government was attempting to stifle criticism of its proposed compulsory treatment of heroin addicts.

He said he had been informed by a "reliable source" that workers for the Alcohol and Drug Commission were being required to sign a statement saying they supported the program.

Asked if he had seen one of the forms, Gibson said he had not.

He insisted, however, that he had been told by a person he had always found reliable that the staff had been told not to criticize Health Minister Robert McClelland's proposed treatment scheme.

McClelland said he had no knowledge of the documents referred to but promised to check into the matter.

Some critics have stated that the $15 million program will do little to combat heroin addiction and will be a waste of money.

Gibson refused to identify his source, insisted that he was usually reliable but that he had not produced a form. "I received the information verbally," he said. "I have not seen one of the forms they are being asked to sign."

CHICKEN ON THE RUN
Uncle Fred's
DELIVERS
CATERS
385-3468

Language chief here in the fall

Dr. Nick Ardanaz, co-ordinator of second language instruction for the bilingual Baldwin-Cartier district in Montreal, has joined the B.C. education ministry.

Ardanaz will direct the new minority-second-language French program in B.C.

His appointment is effective in September.

"Dr. Ardanaz will implement our new parallel core curriculum using French as the language of instruction," Education Minister Pat McGeer said. "He will also develop and implement regular and immersion programs for the learning of French as a second language."

Ontario court acts in Talbotville protest

Ford pickets limited

TORONTO (CP) — The Ontario Supreme Court issued an injunction Monday prohibiting picket lines at the Talbotville, Ont., assembly plant of Ford Motor Co. of Canada Ltd., a company spokesman said.

Tony Fredo, Ford public-relations manager, said the court also granted an interim injunction banning picketing at all other Ford plants in southern Ontario until midnight April 24.

The decision followed an interim injunction issued last Wednesday, banning picketing at the Talbotville plant until 8 p.m. Monday.

Ford applied for the first injunction last week after about 1,600 day-shift workers, members of the United Auto Workers (UAW), did not report for work at the Talbotville plant.

Twenty striking UAW members from the Fleck Manufacturing Ltd. plant near Exeter, Ont., which manufactures automobile wiring harnesses, had set up a collection at the gate of the parking lot of the Talbotville plant.

The Ford workers refused to enter the parking lot, lining both sides of the highway in front of the plant.

Fredo said the work stoppage halted production of about 560 cars at the plant.

The night shift reported for work that night.

DENTURE PAIN?
Anbesol relieves denture pain fast. Cools, soothes and helps prevent infection.

Admiral
AUTOMATIC WASHER 18-lb. Capacity
Two-speed washer features Regular, Delicate/Knits, Permanent Press and Soak.
—Three built-in speed combinations and three wash/rinse temperatures
—Flo-through lint filter
— Variable water level selector
— Pump guard traps small objects
—42¾" H, 28" W, 27¼" D
Clearing 1977 Models $368.88
EASY TERMS TOO! EVEN LESS with GOOD TRADE
The Traders
Phone 388-6264 715 Finlayson St.
WIDE OPEN . . . Mon.-Fri. 9 a.m.-9 p.m., Sat. 9 a.m.-6 p.m., Sunday Noon-5 p.m.

Society denies aid from PQ rulers

MONTREAL (CP) — The St. Jean Baptiste Society of Montreal denied Monday ever having received financial aid from the Quebec government to promote Quebec independence in view of the coming referendum.

Society president Jean-Marie Cossette said Liberal leadership candidate Raymond Garneau was mistaken when he claimed last week that the Parti Quebecois government was subsidizing the nationalist group's pre-referendum campaign.

"This statement by Mr. Garneau aims only to make people forget that when the federalists are in desperate straits they are ready to accept money from whoever offers it to them," Cossette said.

He was referring to the Quebec-Canada Movement's decision to accept a grant from the federal government.

Cossette said the St. Jean Baptiste Society was relying on its own means to fight for a sovereign state and had received government aid "neither directly nor indirectly."

22 detained in Cyprus

NICOSIA (AP) — Authorities have announced the arrests of three Greek-Cypriot national guardsmen and a policeman, raising to 22 the number of those detained on suspicion of plotting against the state of Cyprus.

CRYSTAL POOL
TUESDAY
Fifty Sixties 10:00-11:30 a.m.
Adults Only 12:00-1:00 p.m.
Parent & Tot 1:00-3:00 p.m.
Public Swimming 7:00-8:30 p.m.
Adults Only 8:30-10:00 p.m.
WEDNESDAY
Early Bird Swim 7:00-8:30 a.m.
Housewives Jamb 10:00-12:00 noon
Adults Only 12:00-1:00 p.m.
SWIM!

A new light beer for all kinds of reasons.

HIGHLITE-the light beer you've been waiting for

SAFEWAY
SPRING into SPRING!
With Procter & Gamble

Mr. Clean
Lemon Refreshed.
For floors, walls, etc.
32 fl. oz. Plastic Bottle $1.39

Comet Cleanser
With Chlorinol
Powdered Cleaner
Twin Pack of 2-22 oz. Containers $1.19

Spic and Span
For All Around the House
1 kg Box .. $1.35

Detergent
Tide Brand
Powdered.
For the Laundry.
2.4 kg Box $2.99

Bar Soap
Zest
Package of 3 - 5.5 oz. Bars $1.29

Crisco
Cooking Oil
For Baking, Frying, etc.
Vegetable Oil.
48 fl. oz. Bottle $2.49

Duncan Hines
Layer Cake Mixes
Assorted Varieties.
Stock Up
Min. 18.5 oz. Box ..... 85¢

Health & Beauty Aids
Toothpaste
Crest
Regular or Mint.
100 ml tube $1.05

Scope Mouthwash
24 fl. oz. Bottle $1.89

Dandruff Shampoo
Head & Shoulders
140 ml tube or 250 ml Bottle. Your Choice $1.99

Disposable Diapers
Pampers Brand
Daytime.
Box of 30 ..... $2.57
Case of 12 Boxes $29.95

Prices Effective: Monday to Saturday, April 17 to 22. In All Your Friendly & Courteous Safeway Stores in Greater Victoria & Sidney. Some of the items in this advertisement may not be available in our Disco Stores.

Sales in Retail Quantities only.
SAFEWAY
CANADA SAFEWAY LIMITED

Premier hints hope for Ft. Nelson line

Premier Bennett and Economic Development Minister Donald Phillips hinted Monday that the Fort Nelson extension of the B.C. Railway might operate a little longer than most people thought.

But neither would make a positive commitment on the railway's future.

The premier dropped his hints at a brighter future for the railway than the one recommended by the McKenzie Royal Commission at a press conference. Phillips made his oblique references in the Legislature.

Last week the McKenzie royal commission, in an interim report, recommended that the Fort Nelson extension be abandoned "before the spring thaw" unless the government is prepared to pump between $60 million and $70 million in subsidies into the 400-kilometre road bed between Fort St. John and Fort Nelson.

Asked Monday when a decision on the railway would be announced, Bennett answered: "When it's made."

He said the railway was still operating and would continue to operate until a final government decision was made.

"The people up there have lived with a critical situation for a long time," he said. "The line is operating; they know it is operating as it always has."

The premier noted that other transportation links in the province operated with heavy government subsidies. This year's estimates contain more than $50 million in B.C. ferry subsidies; Hydro bus services are expected to be in the hole as much and, Bennett said, "the highway system in B.C. is almost totally subsidized."

He didn't say B.C. Rail deserved a $15-million-a-year subsidy for the Fort Nelson extension, nor did he say that he would be recommending consideration of a subsidy.

But he did say, after noting the other transportation links receiving subsidies, that "eventually we'll have to make some decisions on subsidies — they must be clearly defined."

During the question period, Phillips was asked — six times — by Opposition Leader David Barrett if he had "ever made a public commitment to keep the Fort Nelson extension open."

Each time he was asked, Phillips slid around a direct answer, answering only "my commitment was to see the railroad runs good and I have kept that commitment."

When Barrett pushed for an answer as to whether Phillips had ever made a public promise to keep the railway running, the minister said: "We work as a team over here; we'll make our decision as a team."

Barrett continued to press for an answer and finally asked Phillips if he should "go and tell the people of Fort Nelson that."

"Yes," Phillips answered. "And tell them, too, how you ran it into the ground."

A third hint at possible heavy subsidies for the Fort Nelson extension came over the weekend from former energy, transport and communications minister Jack Davis.

Speaking in Vancouver at an engagement made while he was still a cabinet minister, Davis told the annual convention of the Canadian Owners and Pilots Association that while "the user should pay" was still his favorite financial theme on transportation systems, subsidies did exist.

"The big-jet using airlines (operate) at 90 per cent user-pay," Davis told his audience. "The trucking industry (operates) at 80 per cent user pay . . . B.C. Ferries at 60 per cent user pay . . . B.C. Rail at 40 per cent user pay and British Columbia's publicly owned bus systems at 30 per cent user pay."

Davis has always insisted that subsidies, if they are to exist at all, should be more evenly balanced.

Parizeau aide spurns new Ottawa offer

Sales tax deal out — Quebec

QUEBEC (CP) — Quebec is "not interested" in Ottawa's latest offer to make a deal on provincial sales tax reductions, an aide to Finance Minister Jacques Parizeau said Monday.

Serge Guerin, Parizeau's executive assistant, confirmed that Ottawa had offered an additional $183 million in federal money if Quebec brought in an across-the-board sales tax cut of two per cent in the provincial budget tonight.

But Guerin said the deal was not substantially different from earlier offers already rejected by Parizeau.

"What they're proposing is the formula accepted by some of the western provinces, but we've already made it clear that doesn't interest us.

"There's really nothing new in their offer. It's the same thing as at the beginning."

Last week's federal budget offered subsidies to any province making across-the-board sales tax reductions of three percentage points over a six-month period or two points over nine months.

Six provinces accepted the three-per-cent reductions, while British Columbia and Saskatchewan decided on two per cent. Alberta, which does not have a sales tax, was not affected.

Quebec replied two days later with a counter-proposal eliminating completely its eight-per-cent sales tax on shoes, clothing, furniture and textiles for a full year. But Quebec kept the full tax for all other items.

At the same time, Quebec announced it was abolishing its eight-per-cent hotel tax permanently.

Ottawa's original offer would have given Quebec about $220 million, but under Quebec's plan of selective sales tax cuts, the province would be entitled to only $37 million from Ottawa, federal officials said.

An aide to federal Finance Minister Jean Chretien said Monday the $37-million offer still stands. The proposal to add $183 million would bring the federal offer back up to its original level.

In the Commons Monday, Prime Minister Trudeau said he was awaiting Parizeau's budget tonight to see what adjustments it might contain.

Newfoundland cabinet resignations rumored

ST. JOHN'S, Nfld. (CP) — Tourism Minister James Morgan has refused to confirm or deny reports he is planning to resign from the Newfoundland cabinet.

Fisheries Minister Walter Carter, also reported preparing to leave the cabinet, said he had no plans to resign.

Any resignations would have to be submitted to Premier Frank Moores who left for a 10-day, out-of-province vacation before the legislature adjourned Thursday until April 3.

Radio Station VOCM here said Morgan is upset at indications Newfoundland may agree to a 50-50 cost-sharing deal with the federal government to finance improvements to the Trans-Canada Highway.

The station said Morgan, who previously was transportation and communications minister, had worked hard to persuade Ottawa to pay 75 per cent of the cost.

VOCM said Carter was in disagreement with the premier over the question of foreign investment in Newfoundland's fishing industry.

The radio station said Charlie Power, PC member for Ferryland and president of the party's association, also was preparing to quit.

John Lundrigan resigned as rural development minister last week, a day before introduction of the provincial budget. He said the government had failed to provide money for a promised hospital expansion in his home district of Grand Falls. Lundrigan retained his seat in the house.

New rentalsman gets directive for merger

Consumer and Corporate Affairs Minister Rafe Mair has appointed James Patterson as B.C.'s new Rentalsman.

He replaces Barrie Clark who resigned recently after a disagreement with the government over salaries.

Patterson, 31, has been the manager of the Rent Review Commission since June, 1975. He was appointed to that position by the NDP government.

Mair said it had been decided some time ago to merge the rental review commission and the rentalsman's office. "It seemed logical with Barrie Clark leaving to appoint Patterson and give him a mandate over the next six months to merge the two organizatons," Mair said.

Mair said he had also asked Patterson to examine the possibility of establishing regional offices for better administration of the Landlord-Tenant Act. He also wants Patterson to make recommendations on how landlords and tenants can best be served.

Region gets park cheque

The Capital Region District has received a cheque for $98,107, the provincial one-third share of the cost of the acquisition and development of land for park purposes.

Weather delays mountain search

A spokesman for the Pacific rescue centre said Monday that bad weather had forced postponement of an attempt by a mountain rescue team to reach the wreckage of a single-engine aircraft near Stave Lake, about 30 kilometres north of Mission in the Fraser Valley.

Capt. Walter Chipchase said no attempt would be made to reach the wreckage of the aircraft until the weather improved.

The plane, lost 21 days ago with two Ottawa men aboard, was located Saturday. The plane disappeared on a flight from Penticton to Victoria with pilot Abou Ammo, 21, and passenger Douglas Craig, 23, aboard.

CHICKEN ON THE RUN
Uncle Fred's
DELIVERS CATERS
385-3468

HARD-NOSED CUSTOMERS WANTED

THE '78 DODGE D 100

PRICE	$5,344* OR LESS
PAYLOAD CAPACITY	1,235 lbs.
FUEL ECONOMY	37 km./gal. 23 mpg combined city highway rating

*Manufacturer's suggested retail price for the basic D 100 Sweptline Custom Pickup including dealer preparation and transportation. License and applicable taxes are extra. Dealer may sell for less.

WITH PICKUPS, IT'S A MATTER OF DOLLARS, POUNDS AND GALLONS. A MATTER OF PRICE, PAYLOAD, FUEL ECONOMY. THE '78 DODGE LINE IS A WINNER RIGHT OFF THE BAT. CHECK IT OUT. AND BE HARD-NOSED WITH US.

There are good reasons why Dodge is the fastest-growing truck company in North America. Check out our pickups. From the '78 Dodge Sweptline Custom D 100 right up to the top-of-the-line, four-wheel drive Ramcharger SE. The D 100 gives you 1,235 lbs. payload capacity and 37 kilometres (23 miles) per gallon combined city/highway rating with the 3.7-litre Super Six (225 CID) and manual transmission (based on Transport Canada approved test methods). It's a great start. The reliable Dodge Super Six 3.7-litre power plant, the optional 4.0 litre (243-CID) six-cylinder diesel, the surer-starting Chrysler-pioneered electronic ignition system, double-wall pickup box, cab, hood and doors make this one solid line of pickups. And solid value.

The Bottom Line: even hard-nosed customers have a soft spot for comfort. Dodge gives you comfort constructed full-depth foam cushion and seat back in the driver's cab. Power steering, air conditioning, CB radio, and many other options are available at extra cost. If you are serious about trucks, and know value when you see it, your Dodge or Plymouth dealer wants you! For a serious test-drive on the D 100 or any pickup in the powerful, durable, economical Dodge lineup. Take him up on it. And be hard-nosed. We can take it. We're built that way.

SHIRTS-OFF SWEEPSTAKES!
20 CARS TO WIN
200,000 T-SHIRTS TO GO
NOW AT YOUR DODGE AND PLYMOUTH DEALERS
Expiry Date: May 20, 1978

Dodge CHRYSLER Dodge Trucks SALES/SERVICE
Plymouth CHRYSLER Dodge Trucks SALES/SERVICE
BUY OR LEASE
CHRYSLER CANADA LTD.

DODGE. THE FASTEST-GROWING TRUCK COMPANY IN NORTH AMERICA.

Third World nations unite to manage output of news

HAVANA (Reuter) — Western news agencies came under severe attack Monday at the opening of a three-day meeting of non-aligned countries being held to discuss co-operation in the distribution of news.

Objectives of the 20-member Intergovernmental Council for Co-ordination of Information from Non-Aligned Countries are a common news pool, co-operating in telecommunications and discussion of the political implications of mass communications.

Carlos Rafael Rodriguez, Cuba's vice-president in charge of foreign affairs, accused "imperialist" countries of seeking to manipulate news to maintain dominance over the under-developed world.

The pool of information exchanged between non-aligned countries was intended to "break the international monopoly of the great news agencies", he said.

Council President Mustapha Masmoudi of Tunisia said the non-aligned aim should be to remedy "the flagrant imbalance which affects the flow of information in the world."

The council is made up of six countries from Africa, three from Latin America, five from Asia, and one, Yugoslavia, from Europe.

Propane truck dumps in ditch

TAMPA, Fla. (AP) — A brake failure sent a tanker truck carrying 800 gallons of liquid propane into a ditch where it overturned Monday, forcing the evacuation of about 600 residents and 4,311 pupils from four schools, police said.

There is no report of leaking.

Families were permitted to return to their homes by late afternoon after emergency crews worked about six hours to clear the wreck and safely tow the truck to Northern Propane Gas Co. School children had the day off.

The truck driver, David Dorland, 33, of Tampa, was pinned for a while in the cab, but rescue workers freed him and he was in hospital in good condition.

Tampa Electric Co. shut off power in the residential area as Hillsborough County sheriff's deputies and Civil Defence workers evacuated four blocks surrounding the site and the four schools which were about .8 kilometre away from the accident scene.

NAMES in the NEWS

Billy Carter enters hospital

Billy Carter, the president's younger brother, was in Georgia's Americus-Sumter County Hospital Monday with an undisclosed ailment. Assistant hospital administrator **Jim Cannon** said Carter was admitted about 7 p.m. Sunday, but refused to say why. Carter's physician, **Dr. Paul Broun**, also refused comment.

●

Commander **Edward Whitehead**, who personified Schweppes tonic water for a generation of topers, died Sunday at 69 in Petersfield, England, his firm's public relations agency announced Monday. He single-handedly revolutionized Schweppes' marketing policy by exporting the secret essences of "Schweppervescence" to bottlers abroad.

Whitehead
. . .personified

●

E.W. Scripps, president and board chairman of the Scripps League Newspapers, has asked his 30 publishers to give the Panama Canal treaty vote "prominent front page obituary treatment" if the Senate approves the pact. He suggested a front-page display featuring a black border around the words "U.S. Flag, Panama Canal Zone, 1914—1978."

●

Financier **Bernard Cornfeld**, the former mutual fund "boy wonder" whose wealth was once estimated at $140 million, was ordered in Los Angeles Monday to report to federal prison May 8 to begin serving a three-month term for bilking a telephone company of $7,600. Cornfeld, 50, was convicted in 1976 on three counts of defrauding Pacific Telephone Co. through the use of a device known as a "blue box," which circumvents phone company charges.

●

Former California Governor **Ronald Reagan** says in a Tokyo interview that he hasn't ruled out the possibility of making another try for the presidency in 1980.

●

Princess Margaret's young companion, **Roddy Llewellyn**, said in an interview published Monday that he is against marriage and has no desire to have any children. "Settling with one woman indefinitely is out of the question," he told the magazine *Woman's World*. "I'm far too selfish. I couldn't bear to have a wife who snored or slept with the window open when I wanted it closed or did anything I didn't want her to do," he added.

●

The Soviet commercial attache to Spain has been accused of espionage and ordered to leave the country within a week, the Spanish news agency EFE has reported. EFE identified the attache as **Yuri Yasef**. Other news accounts named him as **Boris Karpov** and said he recently visited Spanish naval installations. The attache would be the third Soviet representative expelled from Spain since the two countries resumed diplomatic ties last year.

●

Prince Norihito, Emperor **Hirohito**'s nephew, will study at Queen's University in Kingston, the Japanese government said. The 23-year-old youngest son of **Prince Mikasa** graduated from Gakushuin University's law school. Prince Mikasa is the youngest brother of the emperor.

Memorial services for **Samuel Hales**, retired executive and reporter for United Press International, will be held Tuesday at the Old Mission United Methodist Church, at Fairway, Kansas.

Hales, 72, died of a heart attack Saturday in St. Luke's Hospital, Kansas City, Mo.

First aid program funded

Grants of $25,000 have been made to the Red Cross Society and the St. John Ambulance Association to carry out first aid programs in B.C. schools.

The Red Cross youth basic first-aid program was established a year ago at the Grade 6 level, while the St. John course is offered in senior high schools.

Education Minister Pat McGeer said the volunteer organizations were offering the course at 10 per cent of the actual cost. He added that records show that youngsters taking the courses "are the victims of remarkably fewer accidents — indicating increased awareness of potentially-dangerous situations" as well as the ability to cope with emergency situations.

Entertainment Guide

THE BUTCHART GARDENS — OPEN EVERY DAY OF THE YEAR — Admission gates now 9 a.m. to 5:30 p.m.

TULIP TIME — Over 35,000 tulips — 96 varieties. The highlight of your Spring visit.

SEEDS FOR SPRING PLANTING — Now is the time to purchase seeds from our wide selection — All packaged at the Butchart Gardens.

THE BUTCHART GARDENS RESTAURANT — Lunches and tea served daily 10 a.m. to 4 p.m. Try our scrumptious HIGH TEA!

SPRING HAS ARRIVED — You don't have to wait for Summer to enjoy this world famous garden. All 35 acres are now in full bloom.

STRATHCONA HOTEL — British Columbia's largest night-life centre. 919 Douglas St. 383-7137. PRESENTS . . .

THE OLD FORGE CABARET — For your dancing pleasure, 6 night a week — Live music featuring "THE BROTHERS FORBES & FRIENDS." Reservations until 9:30 p.m., 383-7137.

THE CUCKOO'S NEST LOUNGE — Full kitchen facilities serving outstanding lunches and dinners. Featuring a unique 1952 MG-TG Roadster salad and soup car. Dinner reservations 383-7137. Discotheque every night 10 p.m. to 2 a.m. except Sunday. Enjoy the funky antique atmosphere.

THE STING LOUNGE — Buffet luncheon and salad bar weekdays. Prohibition Days atmosphere featuring Victoria's busiest discotheque 6 nights a week.

BIG BAD JOHN'S — Victoria's most famous lounge — Crazy Hillbilly atmosphere and Country and Western music.

THE RED LION INN — 1366 Douglas Street, 385-3366. Landmark of hospitality featuring:

THE RED LION — TOWER LOUNGE — Live entertainment nightly. Monday to Saturday featuring: Talented Steve Perry, country and western guitarist and vocalist.

THE RED LION — LION'S DEN DINING ROOM — Mon. to Thurs. 5-9 p.m., Fri. and Sat., 5-11 p.m. Closed Sunday.

THE RED LION — WINE CELLAR — Victoria's only wine bar featuring buffet luncheon daily 12 noon to 2 p.m. and re-opening from 4-12 midnight. Backgammon table. Poolside location. Closed Sunday.

THE RED LION — PUB — Now with live entertainment featuring the "Bluejay" Thurs., Fri. and Sat., 8:30 to 12:30.

ENJOY THE RED LION'S OTHER FACILITIES — Coffee Shop open Mon. to Sat. 'til 10 p.m. Sunday 'til 8 p.m.; and, for Hotel guests, a sauna and swirlpool.

COACHMAN INN — 229 Gorge Rd. E. — Entertaining Tues. through Sat. Rob Hollis — Easy listening and relaxed surroundings.

FREE NOON-TIME AWARD WINNING FILMS
Tuesday, April 18 — 12:15-12:45
Three Films This Date

a) **A WORLD OF SHADOWS**— The nostalgic intimist and joyful world of Maud Lewis transferred to canvas.
b) **BANNERFILM**— Norman Laliberte, master scissorsman, delights us with images in cut-outs and stitchings on colored paper, cloth and banners.
c) **THE JOLIFOU INN** — A kindly humourous insight into the life of early French Canada as painted by the celbrated Dutch Artist and adventurer Cornelius Krieghoff.

McPherson Playhouse is presenting a series of special free noon-time films in conjunction with the National Film Board of Canada and with special assistance from the Community Arts Council. Box lunches are available at a nominal charge.

ROTARY CLUB OF OAK BAY
THIRD ANNUAL
CASINO NIGHT
● BLACKJACK ● CROWN & ANCHOR
● BINGO ● DOOR PRIZES
PROCEEDS FOR ROTARY CHARITIES
FRIDAY, APRIL 21st
OAK BAY SENIOR CITIZENS CENTRE
Admission $1.00
1442 Monterey Ave. 7:30 TO MIDNITE
4-18x

VICTORIA THEATRE GUILD
presents
The Rape of the Belt
A comedy by BENN LEVY at
LANGHAM COURT THEATRE
April 20-April 29 at 8:15 p.m.
BOX OFFICE OPEN
3:30 p.m. to 7:30 daily—Phone 384-2142
TICKETS: $3, Students & OAP's $2
(except Fridays and Saturdays)

SPECIAL LIMITED ENGAGEMENT
McPHERSON PLAYHOUSE PROUDLY PRESENTS
"AN EVENING WITH THE ROYAL BALLET"
STARRING
MARGOT FONTEYN and RUDOLPH NUREYEV
with the
COVENT GARDEN ROYAL BALLET & ORCHESTRA
A SPECTACULAR FULL COLOUR FILM

McPHERSON PLAYHOUSE
THREE NIGHTS ONLY — MONDAY, APRIL 17, TUESDAY, APRIL 18, THURSDAY, APRIL 20
TWO SHOWINGS PER DAY — 6 p.m. and 9 p.m.
4-14 *ADMISSION $2.50 AT THE DOOR*

$26*
For the price of a room, take a whole vacation at the Bayshore Inn.

Save 30%.
Spend a weekend at Vancouver's Bayshore Inn, and save 30% on regular prices. Good 9/15/77 to 6/4/78.

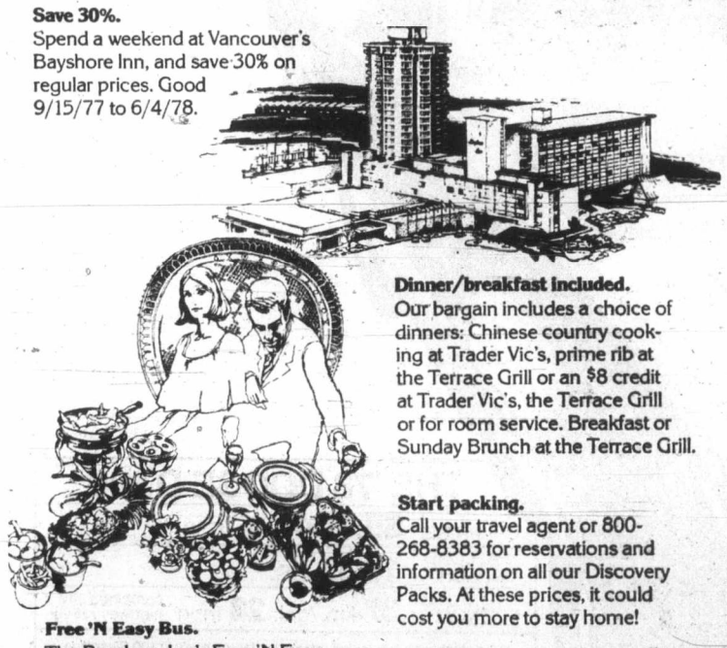

Dinner/breakfast included.
Our bargain includes a choice of dinners: Chinese country cooking at Trader Vic's, prime rib at the Terrace Grill or an $8 credit at Trader Vic's, the Terrace Grill or for room service. Breakfast or Sunday Brunch at the Terrace Grill.

Start packing.
Call your travel agent or 800-268-8383 for reservations and information on all our Discovery Packs. At these prices, it could cost you more to stay home!

Free 'N Easy Bus.
The Bayshore Inn's Free 'N Easy Bus makes Saturday shopping even more fun. Free parking, too.

Bayshore Inn
WESTERN INTERNATIONAL HOTELS
Partners in travel with United Airlines

*Prices quoted per person, per night, double occupancy. Gratuities and taxes additional.

SATURDAY NIGHT FEVER
EVERY NIGHT
MONday to SATurday
STARDUST
860 YATES STREET
385-1031
WIN CASH PRIZES IN OUR AMATEUR DANCE CONTESTS couples only
door open 8:30
no cover Mon.-Thurs.
Weekly first prize $100. Weekly second prize $50.
Contestants picked every night. Winners chosen Saturday nights only
Grand Final April 29-$750 first prize, $250 second prize.

Showcase Attractions
present
"THE Big Band of the 1970's"
THAD JONES MEL LEWIS
Jazz Orchestra
Thursday, April 20
8:00 p.m.
Royal Theatre
tickets at
Arena
and Hillside
a production of
Prestige Entertainment

DUSTIN HOFFMAN "STRAIGHT TIME"
MATURE
WARNING: Occasional nudity and coarse language. (B.C. Director).
NIGHTLY AT 7:00 and 9:10 p.m.
TOWNE 382-5922 DOUGLAS AT HUMBOLDT

WINNER — 4 ACADEMY AWARDS
BEST PICTURE • BEST ACTRESS • BEST DIRECTOR • BEST SCREENPLAY
"ANNIE HALL"
MATURE
NIGHTLY AT 7:00 AND 9:00 P.M.
QUADRA THEATRE
QUADRA AT HILLSIDE
382-3370

CANADIAN ODEON THEATRES
STEPHEN NATHAN
CINDY WILLIAMS
BRUCE KIMMEL
WARNING: Some nude and suggestive scenes. (B.C. Director)
ENDS THURSDAY
THE FIRST NUDIE MUSICAL
odeon 1 — 760 YATES STREET
NIGHTLY 7:05, 9:15

a funny love story
WALTER MATTHAU
GLENDA JACKSON
ART CARNEY
"House Calls"
MATURE
MATINEES FRI., SAT., SUN. 1:30, 3:10, 5:10
NIGHTLY 7:00, 9:10
odeon 2 — 780 YATES STREET

JOAN RIVERS'
rabbit test
WARNING: Some suggestive dialogue; possibly offensive on religious grounds. (B.C. Director)
MATURE
haida — 806 YATES STREET
MATINEES FRI., SAT., SUN. 2:00, 3:30, 5:20
NIGHTLY 7:20, 9:15

American Hot Wax
STARRING:
Jerry Lee Lewis
Chuck Berry
ENDS THURSDAY
GENERAL
NIGHTLY 7:00, 9:15
COUNTING HOUSE 1 — BROAD AT BROUGHTON

A moving story. A romantic story.
The Turning Point
Anne Bancroft
Shirley MacLaine
MATURE
COUNTING HOUSE 2 — BROAD AT BROUGHTON
ENDS THURSDAY
NIGHTLY 7:00, 9:15

FAMOUS PLAYERS THEATRES

ENDS THURSDAY
Weeknights at 6:55, 9:00
CAPITOL 805 Yates 384 6811
WARNING: Occasional sex. (B.C. Dir.)
The Betsy

NEW...FROM WALT DISNEY PRODUCTIONS
GENERAL
Weeknights at 7:00, 9:00
CORONET 836 Yates 383 6414
RETURN FROM WITCH MOUNTAIN
TECHNICOLOR®

ENDS WEDNESDAY
Tues. and Wed. at 7:00, 9:00
NOTE: NO FILM SHOW THURS.
ROYAL 805 Broughton 383 9711
12th WEEK!
SATURDAY NIGHT FEVER
WARNING: Some sex; frequent coarse language. (B.C. Dir.)

Evenings at 7:00, 9:00
MATURE
WARNING: Some coarse language. (B.C. Director)
OAK BAY 2184 Oak Bay 598-2213
ACADEMY AWARD WINNER Best Actor
Richard Dreyfuss
the Goodbye Girl

ENDS THURSDAY
Gates 7:30, Show 8:00
TILLICUM DRIVE-IN Burnside at Tillicum 382 7531
CONFESSIONS OF A SUMMER CAMP COUNSELLOR
and
CONFESSIONS OF A DRIVING INSTRUCTOR
WARNING: Some sex; suggestive dialogue. (B.C. Dir.)

City students, St. Michaels on math rolls

One Victoria school and two students made their respective honor rolls in the challenging University of Waterloo junior mathematics contest.

St. Michaels University School placed 17th over-all out of 1,023 schools across Canada in the contest which is open to students in Grades 9 to 11.

Other B.C. schools on the honor roll were Hillside high school of West Vancouver, eighth, and Burnaby Central senior high, 42nd.

Top Victoria student in the contest was C. Cheung of St. Michaels, who placed 46th among 20,338 students, scoring 103.75 of a possible 140 points. M.N. Atkinson of Esquimalt high placed 86th in the contest, with a score of 98.50. The average score in the test this year was 34.34.

Contest winner was David Ash of Fort William Collegiate Institute, Thunder Bay, who scored 133 points. The top school, for the second year in succession, was St. John's Ravenscourt, of Winnipeg. The headmaster of that school last year, John Schaffter, is now headmaster at St. Michaels.

Kidnap bail jumped

OTTAWA (CP) — The RCMP launched a nationwide search Monday for Joyce McKinney, a former U.S. beauty queen who jumped bail on kidnapping charges in Britain last week, and her companion Keith May after Scotland Yard reported their disappearance.

An RCMP spokesman said an alert was issued to all police stations across the country to be on the watch for McKinney and May after a request for assistance was made by Interpol, the international police co-ordinating organization.

Scotland Yard police said McKinney, 27, of Minneapolis, and May, 24, from Los Angeles disappeared Wednesday after reporting to police as part of their bail conditions. Irish authorities said they flew to Canada from Shannon airport that day.

They were accused in the kidnapping of a young Mormom missionary in a bizarre case involving sex-in-chains.

Union bends Saanich on student pay

Saanich council, for the second year running, has bowed to union pressure on the amount of money to be paid students hired for summer jobs.

Council, with only Mayor Mel Couvelier's dissenting vote, decided Monday to hire 63 students instead of 84 and pay them the union-stipulated rate of $3.89 and $4.79 an hour.

Council had originally intended to create 143 jobs but the number was reduced in an effort to reach a compromise on wage rates.

The students will serve as playground leaders and supervisors.

Saanich will have to contribute $12,856 to help pay the students.

Couvelier said he was denied permission to address a meeting last week of Local 374 of the Canadian Union of Public Employees but he did submit a letter setting out a compromise proposal on wage rates.

The proposal envisaged reducing the number of jobs from 143 to 84, he said.

The local rejected his proposal that 21 students be employed on creek landscaping projects in addition to the 63 students hired by the parks and recreation department.

Couvelier recommended to council that the municipality withdraw its applications for financing under the federal and provincial youth employment programs because of demands by the union.

Ald. Ian Cass, who faced a similar situation last year as chairman of council's summer employment ad-hoc committee, said he was disappointed Saanich would be unable to assist unemployed students.

Corrections official quits

Dr. John Ekstedt resigned Monday as commissioner of corrections for B.C.

Attorny-General Garde Gardom said the resignation, while disappointing, was not surprising. "This has been a long-standing intention on his part," Gardom said.

Ekstedt will remain with the attorney-general's ministry as a policy consultant.

4-17 AAMCO TRANSMISSIONS NOW at 525 GORGE RD. E.

BUCCANEER RESTAURANT
APRIL 15-30
DINNER SPECIALS
CHEF'S SALAD, SALISBURY STEAK and ONIONS, VEGETABLE and MASHED POTATO, APPLE PIE-CHEDDAR CHEESE, BEVERAGE $3.95
SOUP or SALAD, BREADED VEAL CUTLET, POTATO and VEGETABLE, CHOCOLATE CAKE $4.25
GOLDEN AGE NIGHT 4 p.m.-7 p.m. Every Thursday FISH and CHIPS BEVERAGE $1.95
OUR FISH & CHIP SPECIAL ALL YOU CAN EAT Monday-Friday 4 p.m.-7 p.m. Saturday 11 a.m.-7 p.m. $2.25
2138 KEATING X RD. 652-2513
4-18x

NIGHTLY MONDAY TO SATURDAY
STEVE PERRY
COUNTRY AND WESTERN VOCALIST GUITARIST

'TIL SATURDAY, MAY 6th IN THE
TOWER LOUNGE
THE RED LION MOTOR INN
3366 Douglas Street, 385-3366
4-17

Amity Singers
Musical Director: Jon Washburn
MOZART REQUIEM
Guest Soloists
Jane MacKenzie, soprano — Bruce Pullan, tenor
Marjorie Biggar, alto — Edgar Samuel, baritone
Chamber Orchestra
CHRIST CHURCH CATHEDRAL
Friday, April 21 — 8:00 p.m.
Tickets $4.50
O.A.P./Students with cards $3.00
Children 15 and under $2.50
Tickets available from
Modern Sound Records ..... 766 Fort St.
The Tudor Sweet Shoppe ..... 2228 Oak Bay Ave.
and at the door

"FAMILY NIGHT"
Mon., Tues., Wed. 4:30 - 9 p.m.
SIRLOIN STEAK DINNER
CHILDREN UNDER 12 YEARS Only ..... 2.95 ea.
MOM AND DAD Only ..... 5.95 ea.
Have you tried our famous Chicken Cordon Bleu?
OR TAKE A FRIEND TO DINNER AT
LONGHORN STEAKHOUSE
RESERVATIONS PHONE 477-8022
4066 Shelbourne

Come in, we'll give you the shirts off our backs!
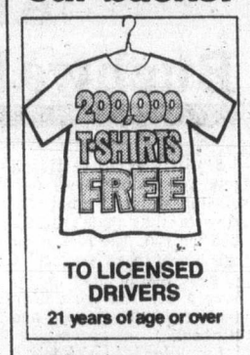

TO LICENSED DRIVERS
21 years of age or over
NOW AT YOUR DODGE & PLYMOUTH DEALER'S
Expiry date. May 20, 1978.

How to talk about drinking & driving

to your teenagers

We all know going out is fun, and no parent wants to take away those good times. But these days, with teenagers in and out of cars so much, it's crucial that they understand the dangers of drinking and driving, and that they can avert potential trouble by making the right decisions.

First, set your son or daughter straight on this often-misunderstood fact: beer, wine and spirits—in excess, all three are just as dangerous on the road.

A good way of avoiding trouble is to plan ahead. Suggest that your teenagers review their evening before going out. If they see drinking involved, far better to leave the car at home than to take chances later behind the wheel.

Far better also to say no to a drink, to refuse to drive, or to turn down a lift with an impaired friend than to go along with the crowd and maybe regret it.

You can support your teenagers and give them confidence by letting them know that if they ever need help you'll go for them, pay their cab or do whatever is necessary to get them home safely.

Most important, be a good example. Never drive if you've had even one drink too many. Better still, don't let it come to that. Know your limit and stay within it.

to your parents

If you're not of legal drinking age, don't touch a drop. But if you are, and you drive, then you're old enough to do your part in reaching an agreement with your parents on the subject.

Sure they worry. Because even if you don't drink, others in your group may. The friend driving you home one night may have had too much.

Show that you're equally concerned. Get serious. For instance, what have you read lately about the dangers of drinking and driving? Do you know how much beer, wine or spirits your body can safely handle before your judgment becomes impaired? Do you know the law in your province? And what happens if you break it?

Get the facts and discuss them calmly. Then take the initiative and propose a few family ground rules.

No driving if you've been drinking beyond your limit. (We'll send you a valuable free chart on responsible limits if you write us.) No riding with a friend who's been drinking. And convince your parents if a situation ever turns dicey, you won't hesitate to phone for help.

Finally, remind your parents you're concerned for their safety, too, and that the family rules on drinking and driving apply to them, as well.

Seagram
P.O. Box 847, Stn. H, Montreal, Quebec, H3G 2M8

Discover the Cariboo.
Whoop it up in Barkerville, our 24 karat Gold Rush town. Down root beer at a local saloon.
Pan for gold. And take a ride in a wild west stagecoach.

Find the Pinnacles near Quesnel and see if you can figure out what caused these phenomenal rock formations.
Paddle your canoe in Bowron Lake Provincial Park, a wonderful wildlife sanctuary.
Ride 'em cowboy at the Williams Lake Stampede. And be dazzled by the Kwakiutl totem poles at Bella Coola.
Do-se-do your partner at the Lac La Hache square dance jamboree. Relax at a rustic fishing lodge near Canim Lake and go after the Kokanee.

Or ride the range from dawn till dusk on a down-to-earth guest ranch vacation.
For more super things to see and do, write:
Tourism British Columbia,
Parliament Buildings,
Victoria V8W 2Z2.
Then come and discover the Cariboo this year. In super natural British Columbia.
TOURISM BRITISH COLUMBIA
HON. GRACE McCARTHY, MINISTER
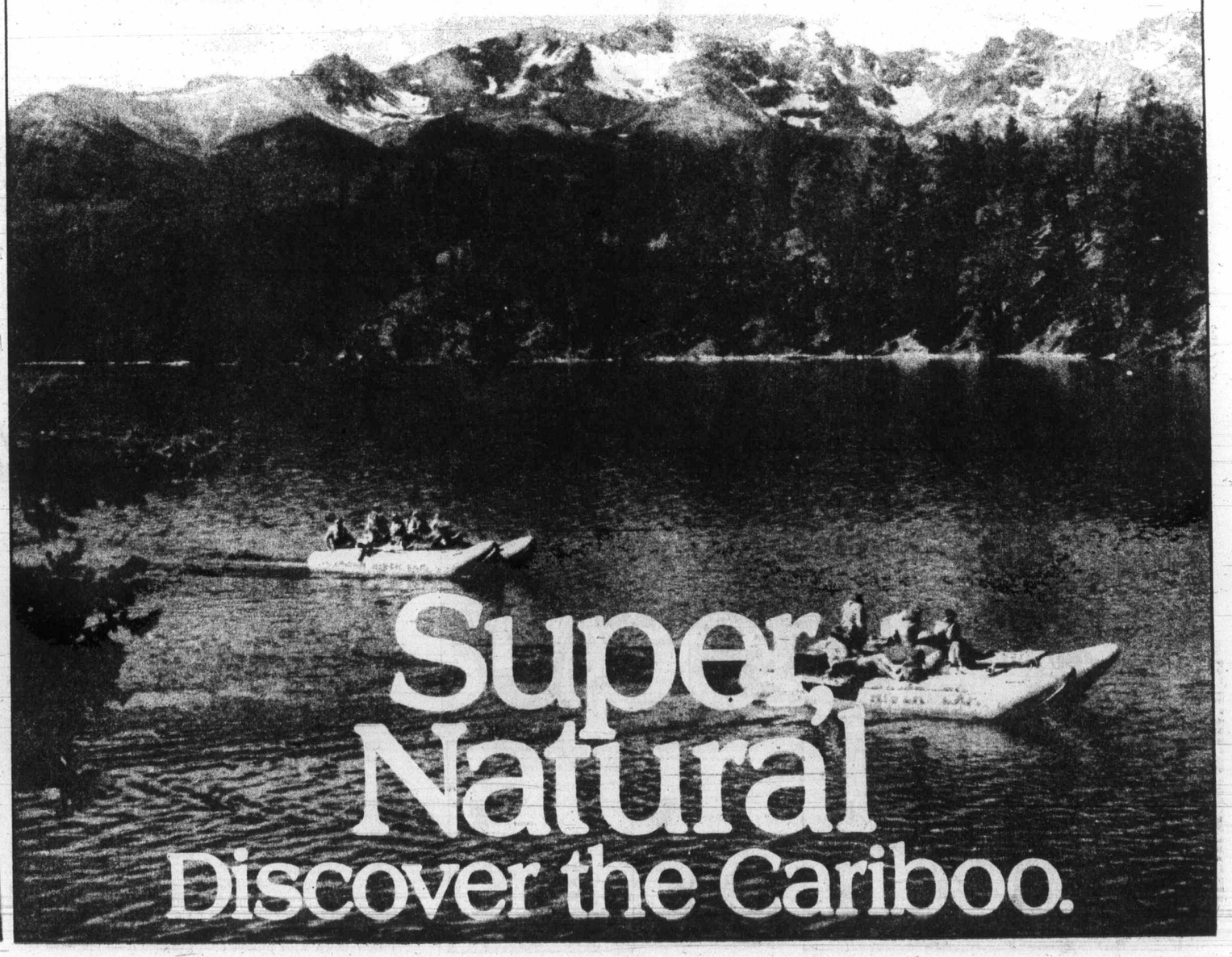

MORGAN

FRED BASSET

JUDGE PARKER

ARCHIE

RIP KIRBY

A RIMFIRE OFFENSIVE WINS THE DAY.

BLONDIE

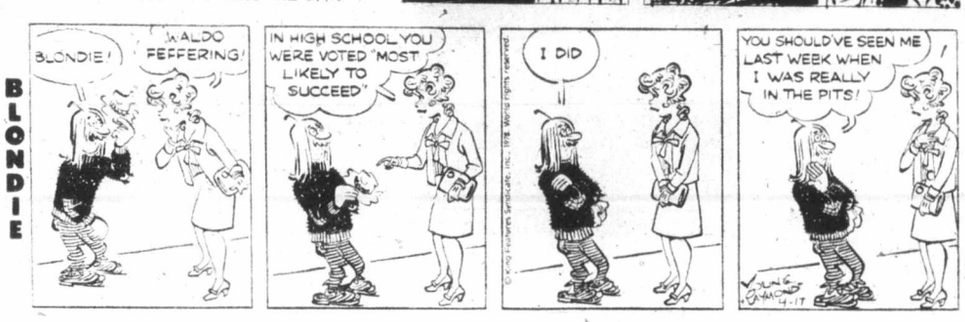

MARY WORTH

HI and LOIS

KERRY DRAKE

MOMMA

M. V. Chesnut's Garden Notes

Every year, as the weather turns from wintry to balmy, the female of the species gets that gleam in her eye which portends the annual upheaval known as spring cleaing. Now that this ordeal is over, I'd like to suggest that similar attention be paid our houseplants.

The poor things are looking more than a little woebegone by now. A winter indoors has taken away some of the shine and glamor, and dust has settled on the leaves, blocking their breathing pores and contributing to their hangdog appearance.

The smooth-leaved plants need a bath badly, while those with furry or fuzzy leaves should be dry cleaned to remove some of the grime of winter.

For the plants with chiny leaves — philodendron, rubber plants, maranta, sansevieria, dieefenbachia, gardenia, lemon and orange trees — there isn't anything more refreshing than a sponge bath with warm, slightly soapy water.

Use real soap, not a detergent, to make the suds, and it is good insurance to add a little bug killer — diazinon or malathion — at about half the label strength, just in case there should be the odd insect pest present.

Sponge each leaf on both sides, working from he base toward the tip of the leaf, and keeping a sharp lookout as you work for any tiny, shell-like deposits which tend to stick to the stems or leaf surfaces.

These will be scale insects which, for all their innocent appearance, are sucking the life blood out of your plants while sheltering under a tiny giloo of hard shell.

One common kind, especially fond of houseplant ferns, looks like sticky flecks of varnish or shellac, a little smaller than a grain of rice, If only a few of these are found, they can be picked off on the point of ap pocket knife, wiped off on a sheet of tissue, and consigned to the fire before they have a chance to breed and multiply.

A more serious infestation calls for sterner measures. One old-time houseold remedy is to paint the colonies with an oil-based furniture polish!

Once the sponging is complete, go over the plant again with clean, clear soft water. Even a mild soap may set up an irritation if not rinsed off, and in the case of the furniture polish treatment for scale insects, it is doubly important to wash it off witin he hour.

The plants with hairy or furry leaves — African violets, gloxinias, streptocarpus and the like — don't take too kindly to the sponging treatment, and it is best with these subjects to get rid of the dust on he leaves with a brush.

A soft, new paint brush is excellent, and one of my neighbours — an African violet fan — keeps an infant's hair brush handy for this job.

A big old Boston fern pses problems all its own, for it is obviously far too tedious a job to sponge all the individual fronds by hand, yet it suffers as much from winter grime and ust as any other plants.

Your best bet with this subject is to wait for a gentle warm shower of rain, then set it outside and let nature do the clean-up job for you. If you live in a neighbourhood where the rain is even dirtier than the fern, set your plant in the shower stall and spray with a pint of soft water to which has been added a tablespoonful of houseold ammonia, the liquid kind.

After spring cleaning your houseplants, they can be infused with new life by top dressing. Remove the top inch of soil from the pots, being careful not to injure or disturb the roots, and replace it with fresh, purchased potting soil, ideally enriched with a little very old rotted cow manure.

Art Buchwald

WASHINGTON — Hospitals are getting more efficient these days and have cut down the time it takes to get a bed for you. The reason for this is that there is a surplus of beds, and in order to survive a hospital must keep them full. This is good and it's bad.

I went to visit a sick friend at the hospital the other day. I had to go to the information booth which also handled the admitting procedure.

Before I could ask what room my friend was in the lady took down my name, age, occupation, filled out a slip and rang a bell. I was just about to tell her I was only visiting a friend when two attendants arrived with a wheelchair, placed me in it and started pushing me down the hall.

"I'm not sick" I yelled. "I'm just looking for a friend."

"When he comes," one attendant said, "we'll send him up to your room." "He's here already," I protested.

"Good. Once we have you in bed he can come up and see you."

I found myself in a small room marked "Private. Check With Nurse Before Knocking." The attendant stripped me, gave me a weird, short nightgown that tied in the back, a water pitcher and turned on the television set hanging from the ceiling. "If you need anything, press the button."

"I want my clothes back."

"Oh, you can trust us," the attendant said. "Even if the worst happens we will see that your widow gets everything."

I was trying to figure out how to escape out the window when Dr. Ward came in with several of his students.

"Thank heavens you finally came," I said.

"It hurts that bad? he asked.

"It doesn't hurt at all," I retorted.

Dr. Ward looked worried. "If you don't feel any pain that means it's much more serious than we thought. Where did it originally hurt?"

"It didn't hurt anywhere."

Dr. Ward nodded sympathetically and turned to his students: "This is the toughest kind of patient to handle because he refuses to acknowledge that he is ill. He will never be well again until he gets over the delusion that he is in perfectly good health. Since he won't tell us where it hurts we'll have to exploratory surgery to find out for ourselves."

"But I don't want an operation."

Dr. Ward nodded. "No one does, but wouldn't it be better to get it out now rather than later?"

"There's nothing to get out! Everything is in order."

"If it was," said Dr. Ward, writing on a chart, "you wouldn't be here."

The next morning they shaved all the hair off my chest and refused to give me breakfast.

Two attendants arrived and placed me on a rolling stretcher. The head nurse walked along beside me. A minister brought up the rear. I looked for help from anywhere. There was no one.

Finally, I was wheeled into the operating room. "Wait," I said. "I have something to tell you. I'm deathly sick but I HAVE NO MEDICAL INSURANCE! I can't even pay for the anesthesiologist."

The anesthesiologist turned off the valve on his machine. "And I have no money to pay the doctor," I said. The doctor started to put his instruments away.

Then I looked at the head nurse. "I can't even pay for the room."

Before I knew it I was back in my civilian clothes and out on the street, thrown there by two attendants who had first wheeled me in.

I went back to ask what room my friend was in but the admitting clerk looked at me coldly and said, "We don't ever want to see you in this hospital again. You're sick."

Sydney Harris

Things I Learned En Route to Looking Up Other Things:

- That George Washington's only famous speech, his "Farewell Address," was never delivered.
- That the total number of days in the life of Jesus of which we have any record does not exceed 50. (Less than two months out of 30 years on earth.)
- That a "stadium" was originally a measure of distance — it was one-eighth of a Roman mile in foot-races, and gradually the place became called by the name of the race.
- That tough Egypt is more than three times as large as the British Isles, almost 95 per cent of it is desert. (It has no forests or woods.)
- That when the first U.S. Census was taken, the population of the North and the South were exactly equal. (By the time the Civil War started, however, the North had nearly twice as many people.)
- That a "kayak" is a fishing boat paddled by an Eskimo *man* — the same kind of boat used by an Eskimo woman is called a "umiak."
- That no part of Denmark is more than 40 miles distant from the open sea.
- That Dante called his great poem simply the "Commedia" — the epithet "Divine" was not given by the author and did not appear on a title-page until 200 years after its composition.
- That a generation after our country was founded, fewer than 10 per cent of the U.S. population were affiliated with any church.
- That the French government provides a $40 subsidy to every seat for every performance of the Paris Opera.
- That Chinese nouns have no separate forms for singular and plural, and the verbs none for different tenses.
- That the laryngoscope, the mirrored instrument for examining the vocal cords, was devised not by a medical man but by a singing teacher, Manuel Garcia.
- That the Spanish Inquisition *burned* religious heretics because the Church was enjoined from "the shedding of blood."
- That the oldest inscribed clay document we have (dating back to Babylonia of 6000 B.C.) describes the preparation of beer.
- That Lancelot, who has become perhaps the most famous knight of King Arthur's court, was not even one of the original members of the Round Table.

James Bacon's Hollywood

HOLLYWOOD — Watching last months's tribute to **Milton Berle** on NBC-TV made me realize more than ever just how much fun television was in the old live days.

And how funny Milton was.

The show missed one bet. NBC picked a 1956 clip of **Elvis Presley's** guest shot with Milton but forgot the famous 1955 shot which was a sensational appearance.

Could be that the kinescope quality might have dictated the decision.

On the 1955 appearance, Elvis, fresh from Memphis, was signed because Milton needed some time to make a wardrobe change.

The show was done from the carrier Enterprise in San Diego instead of Milton's usual New York studio show. I flew down with Milton on the plane and casually asked him who his guests were.

"**Ester Williams, Harry James** and some guitar player from Memphis," said Milton. Uncle Miltie couldn't recall the guitar player's name.

The flight deck of the carrier was filled with naval personnel and their families, many teenage girls among them.

Milton didn't know the name of the guitar player and neither did I. Then he came out, hit that familiar chord and struck that famous pelvic pose and sang: "That's All Right, Mama."

When the screams quieted down, both Milton and I knew we had witnessed the birth of a phenomenon. That was a full year before the famous **Ed Sullivan** appearance when Elvis was photographed from the waist up.

Milton's earlier show was Elvis all the way. It's a classic.

In the mail today, **Phyllis Diller** said she was told to visit the Cotswolds when she goes to England soon.

"Hell," said Phyllis, "I'll have lunch with them."

according to GUINNESS

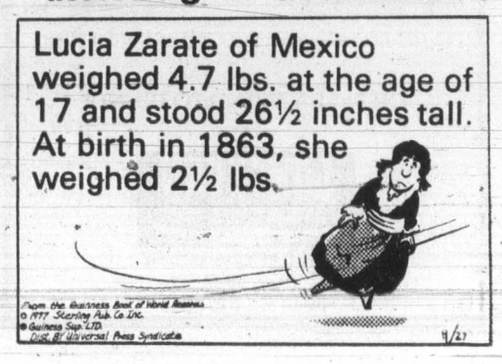

386-2121
Monday through Friday 8 a.m. to 6 p.m.
Saturday 8 a.m. to 5:30 p.m.

CLASSIFIED ADVERTISING

Vancouver Island's Largest Shopping Centre in Print

386-2121
Monday through Friday 8 a.m. to 6 p.m.
Saturday 8 a.m. to 5:30 p.m.

CLASSIFIED RATES ADVERTISING

All rates quoted are for insertion in both the Daily Colonist and Victoria Times.
Single Paper rates available on request.

REGULAR CLASSIFIED LOCAL RATE PRIVATE PARTY ONLY
10 word minimum
1 or 2 days
13c per word per day
3 to 5 consecutive days
11c per word per day
6 consecutive days or more
9c per word per day

All real estate, mobile home, rental and business advertising is considered to be commercial advertising and will be charged for accordingly.

REGULAR CLASSIFIED LOCAL RATE COMMERCIAL ADVERTISING
10 word minimum
1 or 2 days
16.5c per word per day
3 to 5 consecutive days
13.5c per word per day
6 or more consecutive days
11.5c per word per day

SEMI-DISPLAY LOCAL RATES
Any advertisement which varies from 6 pt. regular classified style shall be considered semi-display
14 agate lines per column inch
1 or 2 days
60c per agate line per day
3 to 5 consecutive days
54c per agate line per day
6 or more consecutive days
48c per agate line per day

NATIONAL AND OUT OF PROVINCE RATE
Regular Classified 18c per word
Semi-Display 70c per agate line
14 agate lines per column inch

BIRTH NOTICES
Up to 30 words $3.50
Each additional word 13c

DEATH NOTICES, MEMORIAL NOTICES AND CARDS OF THANKS
$1.50c per count line per day
3 consecutive days
45c per count line per day

PRIVATE BOX NUMBERS
$3.00 except Help Wanted Advertisement, $4.75 which includes a Position Filled Advertisement.

Contract rates for local businesses available on request.

CLASSIFIED ADVERTISING COPY DEADLINES

REGULAR CLASSIFIED advertising may be placed in The Daily Colonist up to 5 p.m. the day prior to publication and in the Victoria Times up to 6:00 p.m. the day prior to publication.

SEMI-DISPLAY advertising may be placed in The Daily Colonist up to 12 noon the day prior to publication and in the Victoria Times up to 4 p.m. the day prior to publication.

CLASSIFIED SERVICE FOR DUNCAN COWICHAN VALLEY AND CHEMAINUS

Classified Ads phoned in to our Duncan office before 3:30 p.m. will appear in the following day's papers.

746-6181

TERMS OF PUBLICATION

F.P. Publications (Western) Limited shall not be liable for non-insertion of any advertisement beyond the amount paid for such advertisement.

In the event of error occuring the liability of F.P. Publications (Western) Limited shall not exceed the charge for the space actually occupied by the item in question.

All claims on error in publication shall be made within 12 hours thereafter and if not made shall not be considered. No claim will be allowed for more than one incorrect insertion not for errors not affecting the value of advertisement.

All estimates of cost are approximate. Advertisers will be charged with space actually used.

All advertising copy will be subject to the approval of the Victoria Press, who reserve the right in its sole discretion to classify, reject or insert copy furnished.

All advertisements must comply with the British Columbia Human Rights Act. This act states no advertisement may state or imply a preference, limitation or specification on the basis of an applicant's race, religion, colour, marital status, ancestry, place or origin, age; or sex (unless the matter relates to the maintenance of public decency AND prior approval has been obtained through the Human Rights Branch).

While every endeavor will be made to forward replies to box numbers to the advertiser as soon as possible, we accept no liability in respect of loss or damage alleged to arise through either failure or delay in forwarding such replies, however caused, whether by negligence or otherwise.

NOTICE OF COPYRIGHT

Full complete and sole copyright in any advertisement produced by F.P. Publications (Western) Limited is vested in and belongs to F.P. Publications (Western) Limited, provided, however, that copyright IN THAT PART AND THAT PART ONLY of any such advertisement consisting of illustrations, borders, signatures or similar components which is, or are, supplied to Victoria Press by the advertiser in the form of reproduction proofs, veloxs, engravings, etc., and incorporated in said advertisement shall remain in and belong to the advertiser.

BUSINESS OFFICE HOURS

Monday to Friday
8:30 a.m. to 5 p.m.

Mailing Address:
Victoria Press
P.O. Box 300
Victoria, B.C.
V8W 2N4

PHONE DIRECT
386-2121
TO PLACE YOUR CLASSIFIED ADVERTISEMENT

CLASSIFICATION INDEX

VITAL STATISTICS
1 Births
8 Cards of Thanks

THE FOLLOWING SEVEN CLASSIFICATIONS ON THE LAST PAGE OF CLASSIFIED
305 Deaths and Funerals
308 Cards of Thanks
309 In Memoriams
310 Funeral Directors
311 Monumentals
312 Florists
313 Miscellaneous

NOTICES
14 Announcements
15 Coming Events and Meetings
16 Catering, Banquets and Reception Rooms
17 Restaurants
18 Places to Visit
20 Lost and Found

EMPLOYMENT
21 Help Wanted — General
22 Office Help
23 Skilled Trades
24 Sales Persons and Agents
25 Teachers
26 Part Time—Temporary Help
28 Employment Service
30 Situations Wanted

BUSINESS SERVICES AND DIRECTORY
36 Business Services and Directory

PERSONAL SERVICES
38 Travel
33 Bands, Musicians and Orchestras
34 Pre-Recorded Music
40 Business Personals
43 Dancing
42 Education
71 Music Teachers
39 Personals
32 Trade Schools

MERCHANDISING
83 Aircraft
117 Antiques and Arts
78 Bicycles
80 Boats and Marine
65 Building Supplies
93 Cameras, Supplies and Photo Finishing
127 Chicks, Poultry, Hatching Eggs, Supplies
101 Childrens Miscellaneous
135 Farm Implements
60 Fuel
97 Furniture
120 Garden Supplies
99 Groceries, Meats and Produce
130 Heavy Equipment and Machinery
128 Livestock, Supplies and Events
100 Miscellaneous for Sale
103 Miscellaneous Wanted
109 Miscellaneous to Rent
77 Motorcycles
70 Musical Instruments
125 Pets and Supplies
96 Ranges, Stoves and Furnaces
92 Sporting Goods
81 Sailboats
115 Swaps
63 Timber
98 TV, Stereo, Radio Sales and Service
112 Wanted to Rent, Miscellaneous
116 Coins and Stamps

AUTOMOTIVE
155 Automobile Financing and Insurance
164 Auto Body and Painting
162 Auto Repairs, Service and Towing
168 Campers, Trailers and Motor Homes
166 Cars and Trucks Wanted
150 Cars for Sale
151 Sports, Import Cars
148 Lease Vehicles
169 Mobile Homes and Parks
149 New Car Directory
160 Parts, Accessories
158 Tires
154 Trucks, Buses and Vans
156 U-Drive and Auto Washing

ACCOMMODATION
185 Convalescent and Rest Homes
175 Hotels
178 Summer Homes, Cottages and Resorts
181 Tourist Accommodation

RENTAL
201 Apartments to Rent, Furnished
200 Apartments to Rent, Unfurnished
202 Furniture to Rent
203 Apartments Wanted
206 Duplexes to Rent
207 Duplexes Wanted to Rent
215 Halls, Warehouses, Stores and Offices to Rent
197 Housekeeping Rooms to Rent
199 Housekeeping Rooms Wanted
211 Houses to Rent, Furnished
210 Houses to Rent, Unfurnished
212 Houses Wanted to Rent
190 Room and Board
191 Room and Board Wanted
193 Rooms to Rent
194 Rooms Wanted
204 Shared Accommodations

FINANCIAL
155 Automobile Financing and Insurance
233 Mortgage Loans and Insurance
234 Mortgages for Sale
230 Personal Loans and Insurance
235 Wanted to Borrow

REAL ESTATE
280 Acreage for Sale and Wanted
240 Business Opportunities
241 Business Opportunities Wanted
247 Commercial or Industrial Properties
258 Condominiums
259 Townhouses
253 Country Homes and Properties
270 Exchange Real Estate
290 Farms for Sale and Wanted
263 Garages for Sale, Rent, Wanted
293 Gulf Island Properties
250 Houses for Sale
265 Houses Wanted to Buy
295 Listings Cancelled
268 Listings Wanted
271 Lots for Sale
294 Mainland and Out-of-Province Properties
273 Property for Sale
274 Property Wanted
244 Revenue Property
245 Revenue Properties Wanted
285 Up-Island Properties
256 Waterfront Properties

SUBSCRIPTION RATES

Wherever carrier service is maintained, $4.00 per month.
By mail — Vancouver Island and Gulf Islands, $6.00 per month, $17.50 per 3 months, $35.00 per 6 months, $70.00 per year. Rest of Canada, $7.00 per month, $20.00 per 3 months, $40.00 per 6 months, $80.00 per year.
Outside Canada, $18.50 per month, $220 per year.

BY MAIL
Saturday Times Only
Sunday Colonist Only
Canada, 60 cents per copy, $30.00 per year.
Outside Canada, $1.00 per copy, $50.00 per year.

CIRCULATION REPRESENTATIVES
Duncan, Chemainus—
Mr. HILTON HOLT 746-6181
Nanaimo 753-2766
Lake Cowichan 749-6206

United States Representatives
LANDON ASSOCIATES INC.
New York, Chicago, Southfield, Atlanta, Boston, San Francisco, Los Angeles, Philadelphia, Rochester, Cleveland, Charlotte, Cincinnati, Syracuse, Hamburg, Williamstown, Clinton, Memphis, Levittown, Raleigh.

PAGE REPRODUCTIONS OR MICROFILM COPIES OF COMPLETE PAPERS AVAILABLE FOR ALL PAPERS PUBLISHED
PHONE 382-7211, LOCAL 276

1 BIRTHS

BURKMAR — Born to Richard and Dawn, a boy, Richard Benjamin, 8 lbs. 11 oz. on April 4, 1978. Second grandchild to Mr. and Mrs. R. L. Burkmar and Mr. and Mrs. B. Humberstone. Thanks to Dr. A. G. Gray and the kind maternity staff of Royal Jubilee Hospital.

GAUTI — Born to Jonn and Kathleen on April 13th, 1978 at Victoria General Hospital a boy, Mark James Edward, 7 lbs. 6½ oz. A brother for Thor Jon. Many thanks to Dr. May and Dr. Darik Smith and maternity staff.

GIBBINS — Judy and Ron happily announce the arrival of Jennifer Marion, 7 lbs. 11 ozs. on April 14, 1978. Many thanks to Dr. David Stevens and the staff of Victoria General Hospital.

HUNTER — Born to Kelly and Lissa, a girl, Jennifer Leanne, 8 lbs. 2 oz. A little sister for Tommy. Thanks to Dr. Colwill and intern Lloyd Smith.

DEATH and FUNERAL ANNOUNCEMENTS DIRECTLY FOLLOWING CLASSIFIED

8 CARD OF THANKS

I would lkie to thank everyone who sent me flowers and cards at the time of the accident last Dec. 5, 1977. This is a belated thank-you as I am just now able to get around the house. Thank you all — Mrs. Kate Caffery.

15 COMING EVENTS and MEETINGS

ATHLETIC
BINGO
WEDNESDAY
Quadra Rec. Centre
QUADRA AT PANDORA
Early Bird 7 p.m.
Regular Games
7:30 p.m.
Paying
$30 OR MORE
GAMES OF
$40-$ 50
$60-$100
20th GAME
$300
OVER $1500
IN PRIZES

EVENING
OPTIMIST
BINGO
EVERY TUESDAY
Esquimalt Legion
622 Admirals Road
EARLY BIRD GAMES
7:00 P.M.
25c per card or 5 cards for $1, paying $50 each game.
REGULAR GAMES
7:30 P.M.
Admission $1. Extra cards 25c. 3 games at $50 and 26th game, $200. All games a good neighbor.
5 EXTRA GAMES
25c per card or 5 cards for $1, paying $50 per game.
Free Bus to Town

PARISH
BINGO
Parish Hall, Langford
798 GOLDSTREAM AVE.
TUESDAY, 8 P.M.
15 Games
Free Admission, 5c Card
Minimum Prize $25
1st and 7th Game — $50
ONE Final Game
FULL CARD
$100 Prize

BASEBALL
BINGO
Every Tuesday at the Red Barn, Lambrick Park, off Feltham Rd.
Early Bird 7:00 p.m.
Regular 7:30 p.m.

HOBBY SHOW
VICTORIA CURLING RINK
April 20, 21, 22, 23, 1978
11:00 am-11:00 pm (Thurs., Fri., Sat.)
11:00 am-6:00 pm (Sun.)

NATURAL FOOD COOKING classes starting Sunday, April 23rd, Kelly, 478-8044.

16 CATERING, BANQUETS and RECEPTION ROOMS

GEORGE'S BAVARIAN
BANQUET FACILITIES
1021 Pandora 383-7121
INTERNATIONAL CUISINE
3 DINING ROOMS AVAILABLE
SMALL OR LARGE PARTIES
UP TO 150 SEATING CAPACITY
ENTERTAINMENT
AVAILABLE ON REQUEST

BLACK PRINCE CATERING (1976) Ltd., 655 Douglas St. 388-4488. For all your catering needs in our roof top Queens Reception Room or on your premises.

20 LOST and FOUND

STILL LOST: TAN BROWN female boxer, answers to the name "Sal." Is believed to be in the Oak Bay Avenue-Foul Bay area. Reward. 382-0170 or 595-1938.

$10 REWARD FOR RETURN OF lady's bifocal spectacles, lost between Maitland and Head Street on Esquimalt Road, Sunday, April 16. 383-6390.

LOST — SUNDAY, MAN'S glasses in black case, in or around Victoria General Hospital. Please phone 477-5995.

LOST: 6 MONTH OLD GERMAN Shepherd pup, male, light brown, Glen Lake area. Please phone 478-4725.

LOST: BOY'S GLASSES, BEtween Lafayette Park and St. Michael's Junior School on Friday, April 7. 477-7754.

LOST IN DOWNTOWN AREA, Scottish Brier Man's Walking Cane. Initials J. L: Keepsake. Reward. Phone 479-4408.

FOUND — 16' BOAT, CADBORO Bay Beach, April 12. 477-4305.

20 LOST and FOUND

LOST FRIDAY: LARGE MALE black and white cat, answers to Blackie, Saanich area, Glanford-Douglas. 479-5338.

LOST: ENGRAVED PEWTER mug, late Sat., April 15th, Courtney St. area. Reward. 386-6693.

LOST: ENGAGEMENT RING IN S. J. Willis School area. Reward offered. 385-2017.

LOST: SMALL GOLD CHAIN bracelet in downtown area. 477-1629 or 595-3345 after 4.

LOST: SEAL POINT SIAMESE cat, female. Maplewood-Cook area, white flea collar. 385-6550.

21 HELP WANTED GENERAL

ADVERTISEMENTS IN THIS CLASSIFICATION MUST COMPLY WITH THE BRITISH COLUMBIA HUMAN RIGHTS ACT

CAPITAL REGION ASSOCIATION FOR THE MENTALLY HANDICAPPED
Applications are invited for regular weekend relief for a group home for eight mentally handicapped adults. Applications will be considered for two individuals or a married couple.
SUMMARY: Under the overall direction of the full-time houseparents and the Director of Programmes, to instruct, train and direct residents in the assigned programme and to create by example and personal involvement, a model for the residents and an environment of trust and support which will effect the fullest development possible of each individual involved.
The houseparent, as part of the daily supervision, is responsible for settling group disputes and dealing with behaviour incidents; the aim at all times, is to encourage appropriate behaviour and acceptable work habits.
To carry out day-to-day operation of the home when on shift.
QUALIFICATIONS:
1. Grade 12 and two years' experience and-or training in directly related field;
2. A level of maturity that will enable the person to work effectively with mentally handicapped people who may display deviant behaviour or require Individualized training. Must be able to establish trusting relationship with residents.
SALARY: $98.00 per weekend, Friday 4:00 p.m. to Monday 10:00 a.m.
DEADLINE FOR APPLICATIONS: Friday, April 21st, 1978.
Applications to be submitted in writing to the Administrator, Capital Region Association for the Mentally Handicapped, 3861 Cedar Hill Cross Road, Victoria, V8P 2M7.

MONTHLY
PROFITS
$65 TO
$140
PER MONTH
A few top profit Colonist Routes are now available for Adults, Boys or Girls that can be deliverd within an hour to an hour and a half each morning. If you live in James Bay, or the Central-St. Patrick area of Oak Bay, call Mr. R. Elliott at the Colonist Circulation Dept. at 383-4111 and you will receive immediate attention.

Opportunity
AVON has openings on the Peninsula in:
SIDNEY
BRENTWOOD
CAREY
GLANFORD
VIEW ROYAL
BURNSIDE
HILLSIDE
JAMES BAY
OAK BAY
ESQUIMALT
Call 384-7345

BUILDING MAINTENANCE PERSON
Required for property management department of an expanding Victoria based firm. Excellent position for the right person. Duties include maintenance of heating-cooling, lighting and plumbing systems in office and apartment buildings. Also janitoral, gardening and carpentry work. Successful applicants must be mechanically inclined, fully experienced in the use of hand tools and able to handle tenant problems personably and efficiently. Salary $750 per month to start. Send resume to Victoria Press, Box 586.

MODELS
REQUIRED
MALE AND FEMALE
BY TOP UNISEX SALON
FOR HAIRCUTTING
No Charge Phone 382-7235

PHYSICALLY HANDICAPPED, mentally alert lady seeks companion. Some light housekeeping and cooking, no heavy work required. Modern home in Langford area, all modern conveniences on transportation route. Room and board and small remuneration. Would suit widow with small income. 478-4720.

REGISTERED NURSE REquired for 4 nights a week for extended care, must like Geriatrics. Apply in person to The Director of Nursing, Mount St. Mary Hospital, 999 Burdett Ave., Monday through Friday 9-4.

RELIEF LIVE-IN CARETAKER required for 96-suite apartment block to do daily maintenance work and cover caretakers days off. Apply in person, Seaspray Properties, 1911 Quadra St., Monday to Friday.

SOMEONE TO COOK DINNER and maintain kitchen, 3 or 4 times a week, for 2 people, self-cleaning stove and dishwasher. References please. Oak Bay 598-1392 between 5 and 6 p.m.

WE HAVE AN OPENING, FOR A part time doorman, for the upstairs lounge, at Pauls, please apply in person at 1900 Douglas Street.

BABYSITTER WANTED FOR after school and Saturdays, Parklands area, preferably with elementary-aged child, Government subidized. After 6. 382-8068.

TWO BOYS NEED LOVING PERson to babysit, part-days, my home or yours. Preferably close to James Bay School. 384-6746.

MATURE EXPERIENCED woman wanted for babysitting in Broadmead area. Please call evenings. 658-1151.

TELEPHONE SOLICITORS, full-part time, permanent position. Pleasant personality a must. Salary plus bonus. 479-8202.

WANT TO BE A MODEL!
For more information call 385-6059, 2 p.m. to 5 p.m. Mon.-Fri. only.

RELIABLE BABYSITTER NEEDed, full time, night shift, apply at 2825 Quadra St.

WANTED: EXPERIENCED hairstylist for Fairfield area. Call Barbara after 6 p.m. 592-4126.

WANTED: TAILOR PART TIME work, experienced, apply Tip Top Tailors, 1412 Douglas Street.

21 HELP WANTED GENERAL

We Need
YOU!
—Homemakers
—Nurses' Aides
—Orderlies
—Companions
—On call — Part-Time
For Interview Call
HEALTH CARE SERVICES
UPJOHN
388-6639
MON.-FRI.

EARN $140-$350
PER WEEK
FULL OR PART-TIME
CAR REQUIRED
CALL 385-4015

STUDENTS! EARN UP TO $1300. by the end of summer. Part-time and summer employment offering training in communications, weapons, first aid, artillery and more. Also vacancies for musicians. Join 5th (B.C.) Field Battery, Royal Canadian Artillery. Minimum age: Must be born before Jan. 1st. 1962, For further information phone 384-0633 or come to Room 213 at the Bay Street Armoury, 715 Bay St., Tues. or Thurs. evenings between 7:45 and 9:30 p.m.

EMPLOYMENT
OPPORTUNITY
Employment in security investigation. Successful applicant will be mature, well groomed preferably with some related experience and available for retail hours. Excellent employee benefits and opportunity for advancement. Apply sending personal resume to Victoria Press, Box 687.

FASHION TWO TWENTY
requires part-time, full-time beauty consultant for expanding company. Must be pleasant and mature. No experience necessary. Training provided if you qualify. For interview appointment call 474-1612 between 10 and 2.

WANTED FULLY QUALIFIED mechanic for local service station, must be experienced in foreign and domestic cars. Applcant will have to deal personally with public, therefore must have sales ability and personality. M and M Esso, 308 Menzies, 383-3612.

SEMI-PROFESSIONAL PERSON to work in a group home with mentally handicapped children. Duties include living in two days a week, to do regular parenting and progressive program work. Call 384-8058 or 383-2588.

CERTIFIED DENTAL ASSIStant, fully experienced in dental procedures, related to children. Mature, minimum age 24, competent in office procedures, typing and accounts. Phone 595-3322, Dr. Bruce MacKenzie.

LOVING DAYCARE NEEDED OCcasionally for healthy, happy boy 9 months old, from the East Sooke area, non smoker, non drinker, kind matronly lady preferred, your home or ours. 642-3395.

COWICHAN SECURITY AND Investigations Ltd. requires one Plainclothes security guard for Cabaret work on Fridays and Saturdays in Duncan, for further information, call 748-2323.

CARETAKER NEEDED
Reliable handy caretaking couple needed for 26 suite building. Must be ambitious, the block requires attention. Victoria Press Box 683.

BABYSITTER REQUIRED FOR 2 boys aged 7 and 8. From 3-6:30 p.m. Monday to Fri., your home, Crystal Pool area, $100 monthly, 386-0455, 385-3719.

DEPARTMENT STORE REquires a full-time security person, flexible hours, excellent company benefits; experience an asset. Apply to Victoria Press Box 668.

SALES CLERK WANTED FOR busy tourist gift shop. Previous experience an asset. Prefer mature, dependable person. Reply in writing to Victoria Press, Box 639.

EXPANDING INTRUSION AND fire Alarm Company requires an alarm installer. Experience preferred. Send resume and salary. Victoria Press Box 646.

HOST — HOSTESS FOR PREStige condominium sales. Salary plus bonus. Real Estate License preferred. Car required. Victoria Press Box 602.

COUNTER PERSON REQUIRED, full time, experience preferred, But not necessary, apply in person, manager ABC Electric, 831 Yates Street.

SUPPLEMENT YOUR INCOME, management and sales positions available, full training provided, for interview phone 592-7016 8 a.m. to 11 a.m. — 4 p.m. to 7 p.m.

URGENTLY NEEDED CORDOVA Bay area, babysitter, in your home, for delightful 3-year-old boy, Tues.-Fri. approx. 8:15 a.m.-5:30 p.m., 658-8945.

WE REQUIRE A PERSON FULL time for bindery work, experience not necessary, speed and accuracy appreciated, wage negotiable. 382-8218.

CHURCH CUSTODIAN WANTED for part time work, minimum 20 man hours weekly, suitable for one person or cople. Start April 24th or as soon as possible. 598-1851.

RELIABLE BABYSITTER REquired for 5 month old girl, my home, beginning May 29, call 388-5346.

DISHWASHER WANTED IN Brentwood Area. Busy restaurant, experience preferred. Phone 652-2413 Only 9 a.m. - 11:30 p.m.

RESPONSIBLE PERSON TO BAbysit one 4-year-old. While mother works occasional shift work. 383-9568.

PENSIONER TO MANAGE EASY to care for apartment for reduced rent of one bedroom; furnished suite. 598-8198.

FOR PERMANENT POSITION IN small rest home, competent and reliable person. Call between 9 and 5 p.m. 595-3813.

RELIABLE STUDENT TO SUpervise 7 and 9 year olds, accassional after school, evenings and Saturdays. 477-8381, evenings.

MATURE HEALTHY LADY AS live in housekeeper, nice home, Oak Bay. 383-0239.

EXPERIENCED COOK WANTED Full time position in family restaurant. Victoria Press, Box 689.

MATURE PERSON FOR WEEKend relief for managers in Handicapped home. 384-5431.

QUALIFIED HAIRSTYLIST REquired, full or part-time. Phone 656-1522 or 477-8603 After 6 p.m.

PART TIME AND FULL TIME hairstylists required. Mr B'Z. 385-3641, 385-6621.

RESIDENT MANAGER-CAREtaker for 14-suite apartment complex. Beginning May 1. 592-0311.

QUALIFIED HAIRDRESSER wanted with some knowledge in modern hairstyling. 658-5914.

BABYSITTER WANTED. MY home James Bay, weekdays. 383-4929 after 5.

SUMMER CAMP COOK FOR APproximately 75 persons, mid-June to end of August. 382-3171.

LICENCED HAIRDRESSER REquired for Salt Spring Island. Phone evenings after 5, 537-2356.

CERAMIC TILE SETTER, EXPErience required. 386-1312.

21 HELP WANTED GENERAL

The Pacific Centre
FOR
Human Development
is looking for a FAMILY COUNSELLOR to work in the Pacific Centre School setting. Applicants must be experienced in family conuselling, have a solid knowledge of child management techniques, the ability to provide individual, and group counselling for children ages 6-12 and be willing to work as a member of a team of consellors and teachers.
The starting salary will be $1100 per month and the position will be filled by May, 1978.
Interested persons should send a complete resume to:
Pacific Centre for Human Development
3221 Heatherbell Rd.
Victoria, B.C.
V9C 1Y8

COLONIST
STATION SUB-MANAGERS
WANTED
An excellent opportunity is available NOW for two senior students to take over the responsibilities of Station Sub-Managers in the James Bay and Esquimalt areas of the city. THESE ARE SALARIED PART-TIME POSITIONS in each case with duties required in the early hours of the morning. Previous experience as a Newspaper Carrier would be an advantage. Applicants must have the ability to supervise Carriers and coordinate activities under the directions of a District Manager. For further information or to apply, please contact Mr. Elliott or Mr. Fox in the Colonist Circulation Department at 383-4111.

BUSINESS-PROFESSIONAL MAN seeks live-in housekeeper who will love and look after daughters aged 15 and 11 and son age 9, and do assorted duties normally done by a mother. Fully self-contained suite provided in new home in Gordon Head area. Must drive, and free car and all car expenses supplied. Salary negotiable. Must be able to supply references. Phone 384-6563 between 8-9:30 a.m.

EARN EXTRA CASH
CAR REQUIRED
Call 385-4461

REHABILITATION TEACHER required to instruct blind persons, in mobility and orientation, skills of daily living, crafts, Braille typing, for Victoria and Vancouver Island. B.S.W. or equivalent experience preferred, in-service training available. Please apply in writing to Victoria Press, Box 634.

PART-TIME POT WASHER-general help, mostly weekends. Strong, able to handle heavy pots and pans and put hands in water containing cleaning agent. Free of skin diseases and allergies. Neatness and cleanliness, essential. Particulars on experience to Victoria Press Box 673.

ONE HANDICAPPED WOMAN requires younger (20-40 years of age) female as live-in companion housekeeper. Must be responsible, energetic, have valid driver's license, capable of some lifting. Reply Victoria Press, Box 626.

EXPERIENCED PERSON WANTed for full-time position with established Victoria gift shop. Starting salary $3.25 per hour. Requires some night and weekend work. Please reply with full particulars to Victoria Press, Box 637.

FULL OR PART TIME waitress-waiter for Sidney area. Afternoon shift. Must be mature person, capable of taking responsibilities. Please phone 656-4323, Monday to Friday, 8-10:30 a.m. for information.

SALES CLERK FOR AFTERnoon position, 1:15 to 5:45 Tuesday to Friday, Saturday 11 a.m. to 5:30 p.m. Christine Laurent Jewellers, 2432 Beacon Ave., Sidney. No phone calls.

RELIABLE MATURE BABYSITter for 3 year old, evenings 4:30-12:30, May-October. Must have own transportation. Live in or out. Your child welcome. References please. Oak Bay. 598-6482.

GENERAL OFFICE HELP REquired, must be competent typist. Apply at 605 Courtney St. for application form. Salary to commensurate with experience.

CASE AID REQUIRED TO WORK with blind persons of all ages, in Victoria and Vancouver Island. Please apply in writing to Victoria Press, Box 634.

UNIVERSITY STUDENTS WANTed for summer employment for busy tourist gift shop. Reply in writing to Victoria Press, Box 640.

WANTED. CERTIFIED DENTAL assistant for 6-week period beginning the 5th of May. Apply Victoria Press, Box 623.

FULLY EXPERIENCED Florist for part-time work, Colwood Area. Victoria Press Box 679.

22 OFFICE HELP

ADVERTISEMENTS IN THIS CLASSIFICATION MUST COMPLY WITH THE BRITISH COLUMBIA HUMAN RIGHTS ACT

SECRETARY II
for the
PLANNING
DEPARTMENT
Capital Regional
District
SALARY: $1049-$1132 per month
To perform a variety of secretarial duties including the taking and transcribing of shorthand, the supervision of subordinate stenographic staff, and other general clerical assignments associated with the daily operation of the Planning Department. The incumbent will be responsible to the Chief Planning Officer for the efficient operation of the department's secretarial and stenographic services, the maintenance of departmental records, statistical reports, planning committee agendas and minutes arising from such meetings.
Applicants should have high school graduation or equivalent education, including or supplemented by courses in typing (min. 65 w.p.m.), shorthand (120 w.p.m.) and standard commercial subjects. They should also have considerable secretarial experience and experience in supervising subordinate clerical staff. An ability to meet and deal harmoniously with professional planning staff, members of the public, community groups and elected officials is essential.
The successful applicant will be eligible for a wide range of employee benefits as provided for in the Union contract.
Applications stating education and experience will be received by the Personnel Administrative Assistant, Capital Regional District, F.O. Drawer 1000, Victoria, B.C., V8W 2S6, until Friday, April 21st, 1978.

PERSON FRIDAY
New company requires a mature personable individual with a minimum of 2-3 years office experience. Ideal candidate will possess good typing, a knowledge of bookkeeping and be capable of handling all aspects of a one person office, shorthand an asset but not essential. Prime Personel, 385-7012.

FULLY QUALIFIED SECREtary for Arts Organization. Must be willing to assume responsibility in various areas as the need arises; innovative, bright and eager. Reply to Victoria Press Box 688.

EXPERIENCED LEGAL SECREtary and experienced conveyancing secretary. All replies confidential. 386-8707.

EXPERIENCED LEGAL SECREtary for part time work in Oak Bay Law Office, 598-4575.

IF YOU QUALIFY FOR YOUTH employment program. Office position available. Phone 479-7138.

22 OFFICE HELP

UNIVERSITY OF
VICTORIA
requires
PART-TIME
CLERK-TYPIST
French Dept.
Qualifications: High school graduation including typing and commercial subjects. Must be able to speak French fluently. Ability to type accurately at 50 w.p.m. on an electric typewriter in French and English. Must be able to operate copying machines and dictaphone. Should be pleasant, discreet and able to work cooperatively with others.
DUTIES: To perform receptionist duties in French and English. To type course work, exams, manuscripts, correspondence, and library orders. To operate copying machines and file. Other related duties.
Hours of Work: 12:30 p.m. to 4:30 p.m., Monday to Friday
Salary: $426.93 to $481.08 per month (under negotiation for April 1, 1978).
Apply in person to Personnel Services, University of Victoria, Building "L", not later than Friday, April 21, 1978. A typing test in English will be administered.

23 SKILLED TRADES

ADVERTISEMENTS IN THIS CLASSIFICATION MUST COMPLY WITH THE BRITISH COLUMBIA HUMAN RIGHTS ACT

MacMillan
Bloedel
REQUIRES
WELDERS DPW-1
ELECTRICIANS
For our Powell River Division. Electricians must possess a B.C. or interprovincial T.Q. and have several years heavy industrial maintenance experience, preferably in a pulp mill.
For further information please contact:
F. Cochlan
Powell River Division
6270 Yew St.
Powell River, B.C.,
V8A 4Z7
483-3722 (228).

ESTIMATOR
Qualified electrical estimator required for immediate position with complete knowledge of controlling supervision and management for progressive company of the Central Vancouver Island area. Reply to Victoria Press Box 674.

ALUMINUM
APPLICATORS
Experienced siding and soffit crews. Must have own tools and transportation. Top sub-contract prices. Phone 477-3111.

ESTIMATOR
Qualified mechanical estimator for complete take-off required for immediate position with progressive company in the Central Vancouver Island area, reply Victoria Press Box 676.

TYPEWRITER TECHNICIAN
Progressive office equipment firm has opening for fully qualified typewriter technician. Excellent opportunity for advancement, good working conditions. Car essential. Victoria Press, Box 663.

MANAGER WANTED FOR REtail Bakery outlet, experience necessary. Apply to Victoria Press, Box 659.

AIR TRAC OPERATOR, OUT OF town work, must be 25 or over and have valid WCB Blasting Ticket. Victoria Press Box 578.

REGISTERED NURSE FOR SUMmer camp, June, July and August, 382-3171.

FIBREGLASS TECHNICIAN REquired, quality work, quality pay, Vagvolgyi Yachts, 656-1448.

24 SALES PERSONS and AGENTS

ADVERTISEMENTS IN THIS CLASSIFICATION MUST COMPLY WITH THE BRITISH COLUMBIA HUMAN RIGHTS ACT

VICTORIA DODGE
CHRYSLER LTD.
Requires a used car Salesman. Experience not necessary.
We are interested in people
—who want to make car sales their career
—who are personable and interested in serving the public
—who are willing to work hard
We Offer
—top commission plan
—company car
—excellent benefit package
—large inventory of new and used cars
—extensive advertising
—quality training and assistance
—good working conditions
Please contact Mr. Robert Dobish, Sales Manager, Victoria Dodge Chrysler Ltd., 819 Yates St. 384-8174.

REAL ESTATE
SALESPERSONS
"ARE YOU GETTING YOURS?"
Generous Commission Split.
Rapid in House Mortgage Service.
Cross Country Relocations and Referrals.
Estate Sales
A strong National Image.
Staff Mortgages at Discount Rates.
FREE Parking and Coffee.
Convenient Office locations.
We require 3 Residential and 1 I.C.I. Salespersons.
STAN JAMES (QUADRA) 479-7161
AL McDONALD (HILLSIDE) 595-2121
KELLY NEMETH (ICI) 388-5451
NATIONAL TRUST REAL ESTATE

SALES
REPRESENTATIVE
Aggressive self-motivated salesperson to represent meat product manufacturer calling on retail food and HRI outlets in Victoria and surrounding area. Salary commensurate with experience plus expenses. All replies held strictly confidential. Personal interview arranged in Victoria. Submit written resume with salary expected to Victoria Press Box 671.

FULL TIME COMMISSIONED SAlesperson to call on established wholesale accouns. North Vancouver Island. This person should live norh of Nanaimo, must have own good transportation. Should be knowledgeable in Nursery and Garden needs. You must earn over $20,000 per year. Send full resume and phone number to Victoria Press, Box 620.

CASTLE PROPERTIES REquires one or two licensed Realtors of the right calibre to complement our team of experienced Realtors. We offer a full slate of fringe benefits, central location with ample parking, semi-private offices. For confidential interveiw call FREDDY STARKE 386-6164 or 479-3866.

OPENINGS FOR
2 REAL ESTATE
SALESPERSONS
80—20 commission split, 2 condominium projects require sales personnel. 385-2458
Byron Price & Associates Ltd.

WE HAVE OPENINGS FOR TWO self motivated Sales People Must own car, be neat in appearance and be ready for immediate training. For further particulars write to E. Brezden, 717 Goldstream, state when convenient for home interview.

UNITED ENGINEERING LTD., 304 John St., requires a machinist with extensive jobbing, shop experience for full-time employment. Ability to weld an asset, Union rates. 385-9738.

EXPERIENCED LADIES WEAR clerk, part time Gerow's For Her, Farmers Market. Personal interviews, no phone calls please.

24 SALES PERSONS and AGENTS

3647 SHELBOURNE 477-0141

THE PERMANENT
No. 1 on MLS
No. 1 on CONGENIALITY
No. 1 on SETTING NEW TRENDS
No. 1 on ASSISTING
OUR SALES STAFF
If you're a licensed Real Estate Sales Person and considering a change you owe it to yourself to find out why we're No. 1.
CALL Larry Brooks, 477-0141 anytime or drop into our office at 3647 Shelbourne for a confidential interview.

BOORMAN's
REAL ESTATE SALES PERSONS WHO ARE CONSIDERING A MOVE THIS YEAR WOULD BE WELL ADVISED TO CONTACT:
JACK BOORMAN, AT OUR CONVENIENT OAK BAY OFFICE,
OR
RICHARD McKENZIE, AT OUR DOWNTOWN OFFICE.
THIS WELL ESTABLISHED REAL ESTATE COMPANY HAS THIS YEAR UPDATED THEIR COMMISSION SPLITS. FOR A CONFIDENTIAL INTERVIEW PHONE OR CALL INTO ONE OF OUR OFFICES AT EITHER 2045 CADBORO BAY ROAD, 595-1535, NEAR OAK BAY REC CENTRE OR 612 FORT ST. 386-7521.
BOORMAN INVESTMENT CO. LTD.

Century 21
WESTERN HOMES
1037 Cloverdale 386-3494
SUCCESS
SECURITY
PROFESSIONALISM
NO EXPERIENCE LICENSEES. We offer the best on the job training available in the industry. We offer the benefits from management of a large number of residential properties. We are developing an insurance facility to open soon. Our present sales force are all "Neighborhood Professionals" enjoying well above average incomes for the industry.
COMPARE OUR BENEFITS — YOU OWE IT TO YOURSELF
For details in confidence—
CALL NOW
JACK DAVIS
386-3494 (24 hrs.)

BLOCK
BROS.
CAREER
OPPORTUNITIES
FOR LICENCEES
WE OFFER
CONTINUOUS TRAINING
We welcome you to see our NEW TV VIDEO SYSTEM. Used in training and displaying of for sale homes.
Success for you can come much faster — call today.
Interviews by appointment
SHELBOURNE — 477-1841
AL LEE — BOB CULLUM
BLANSHARD — 386-3231
D. ANDERSON — B. COPP
B. KERSHAW
COLWOOD — 478-5561
BLOCK BROS.
REALTY LTD.

Territory Sales
And
Service Trainees
National manufacturer and a leader in the automotive aftermarket needs aggressive individuals for territory Sales and Service work. Base salary plus commission, plus van, plus expenses, plus other excellent company benefits. This is a tremendous opportunity with great growth potential for ambitious people. Sales experience preferred but not necessary. We will train. Territory should earn $13,000 first year.
Include name and phone number to Victoria Press Box 691.

DUE TO EXPANSION, UNICON Homes Ltd., a major builder, developer, requires a full-time, commission sales person. Applicants should be aggressive personal and presentable. A Real Estate licence is not required. Please send a written resume, immediately to Director of Marketing, Unicon Homes Ltd., P.O. Box 5297 Station B, V8R 6N4.

PROGRESSIVE WEEKLY NEWSpaper requires Retail Advertising Sales Representative. Write or phone Jim Hayward, Kelowna today, 561 Lawrence Avenue, Kelowna, B.C. 763-0621. All replies held in strict confidence.

VICTORIA SECURITY PATROL Ltd. requires sales trainees interested in a solid future with a dynamic growing company. Training supplied, excellent commission arrangements. Call Mr. Goulet at 384-4141 for interview.

Sunrise Realty Ltd.
Require Two Licensees
W. G. Moore 595-3341

26 PART TIME or TEMPORARY HELP

ADVERTISEMENTS IN THIS CLASSIFICATION MUST COMPLY WITH THE BRITISH COLUMBIA HUMAN RIGHTS ACT

OAK BAY AREA, PERMANENT part-time secretary required, must be good typist, non smoker, routine — Monday, Wednesday, Friday, 9-3 p.m. Some homework required. Send full resume of work experience to Victoria Press Box 690.

PART-TIME RECEPTIONIST and typist, with minimum bookkeeping, 4 hours per day, experience in real estate preferred. Salary and hours to be negotiated. 388-5324.

RN, GN, LPN, PART TIME work available, once or twice a month, Friday evenings and Saturday to perform ear piercing at organized clinic. For interivew phone 595-3343.

REQUIRED IMMEDIATELY competent secretary. Must have shorthand and accurate typing for local insurance office. Work your own hours aprox. 15-20 hours per week. Phone Mr. Kempf 382-7203.

CAPABLE PERSON FOR GENeral housework, Sidney airport area. Saturday 9 a.m.-1 p.m. $3.50 per hour. 656-2358 evenings.

30 SITUATIONS WANTED

PROFESSIONAL GARDENER, landscaping, masonary, and pruning. Free estimates 385-8675.

30 SITUATIONS WANTED

FREELANCE ENGINEERING Surveyor — technician available for Construction and Prelim. survey, will find your property pins. Percolation testing, disposal field design, drafting, house plans, subdivision planning and layout. Also available, expertise in landscape planning, design and planting plans. Very reasonable rates. 477-9910.

QUALIFIED BARBER STYLIST needs steady employment, with usual guarantee and employee benefits. 15 years experience in Victoria area. Available after April 15th. Phone 477-4464 evenings.

C.G.A. AVAILABLE FOR FULL-time employment — complete resume, references — all replies will be answered. Victoria Press Box 694.

CALL THE OLD CANADIAN handyman. Cleanups, cartage from $6.00. Trees, rototilling. 592-0129, 592-2990.

PAINTERS, HOUSES, FENCES or. Good quality work. Free estimates. 383-5364, 479-4840 after 5:30.

EXPERIENCED PAINTER needs work, free estimates, call anytime, 384-4834.

MAN TO DO LIGHT CARpentry, gardening, and odd jobs. 384-8355.

EXCELLENT TYPIST WILL DO any kind of typing in my home. Plese call 382-0914, after 5 p.m.

NEED SOME HAULING OR cleanup done? Reasonabe. Call anytime. 385-7965.

FISHERMEN. EXPERIENCED deck-hand available. Phone Eugene at 725-3974 in Tofino.

HI! WILL DO TYPING IN MY home. Please phone 386-9194.

PAINTER, CLEAN TRADESMAN, big or small jobs. 477-2555.

WILL BABYSIT IN MY HOME, low rates, hourly basis. 384-4834.

33 BANDS, MUSICIANS and ORCHESTRAS

EXPERIENCED VERSATILE drummer seeks position in working weekend band. Lead vocals. 384-3188.

FEMALE VOCALIST WANTS keyboard or guitarist to work up lounge act. 721-3568.

WANTED FULL TIME VERSAtile guitarist. 385-9490.

34 PRE-RECORDED MUSIC

VARIETY MUSIC
For varying taste, cheap rates, and professional disc jockey, call 383-1841.

CANDU
ENTERTAINMENT SERVICES
384-5521

LLOYD'S OF VICTORIA — dance music for everyone. 656-5614.

SPINKY'S MOBILE DISCO LTD. 656-1652.

HUD SOUND LTD. 721-3431

DENNY'S CANNED MUSIC CO. Established 1964, 656-3585

WAYNE'S MUSIC 479-4835

PAN MUSICAN LTD. 477-6200.

ROADRUNNERS CANNED MUSIC for all occasions. 652-1209.

CANNED MUZAK. 383-8168

36 BUSINESS SERVICES and DIRECTORY

Accounting Service

ACCOUNTING FOR SMALL BUsinesses. Payroll, payables, financial statements etc. Many years experience. Reasonable rates. 598-6282.

FULL ACCOUNTING service for small businesses. Prompt, accurate, 477-8839.

PROFESSIONAL ACCOUNTANT and bookkeeper, semi-retired part-time. References. 382-0785.

Appliance Repairs

REFRIGERATORS, FREEZERS, washers, dryers, ranges, dishwashers, repaired, bought, sold. 592-4222.

JIM'S APPLIANCE SERVICE Washer, dryers, fridges, stoves, and dishwashers. 388-5363 day or evening.

JAMES BAY APPLIANCE FOR heavy duty repairs. 383-4762.

Appraisals

REAL ESTATE APPRAISALS for taxation — Estates — Expropriation — Sale. K.M. Porter, F.R.I.R.I. (B.C.), 384-8075 pager 307. Knowles Realty Ltd. 384-8101.

P. G. JACKSON LTD.
Real Estate Appraisals
535-1070 Douglas 388-9102

Auto Glass

BOSSOM GLASS CO. LTD.
3347 OAK ST. 382-3031
FOR ALL YOUR GLASS NEEDS

Bookkeeping

PART-TIME BOOKKEEPING, small businesses, my premises. 382-8571.

Bricklayers

FIREPLACES
Stonework, brick and tiling, patios, ceramic tiling. Expert workmanship, 385-1361, extension 31, after 6 please.

AMAR'S
Brick or stone facing, new c himneys, or repair, concrete foundations, 384-4693.

BRICK, STONE AND BLOCK, quality work at reasonable prices. 385-8001.

HEATILATOR SPECIALIST, CHIMney repairs, blocks, tiles, 382-1802 after 5.

Cabinet Making

KITCHEN CABINETS, BATHroom vanities and counter tops, all custom built or refacing the old cabinets with new modern designs with low prices. For free estimates call 479-7245.

CUSTOM CABINETS
Refacing old ones, new cabinets, vanities, 388-6814.

Carpenters

NOT JUST QUALITY WORK, prompt service and excellent references, but at the best price. For complete renovations and cabinet work call Philip Stockwood, 385-5554.

CUSTOM CARPENTERS
We specialize in finishing carpentry, cabinet and furniture making, kitchens, libraries, desks, nurseries, renovations, sunporches, Call Terry Izzard, 382-2709.

WARMAC CONST.
All types of in-home renovations. Quality work at reasonable prices; satisfaction guaranteed. For free estimates call 388-5240 today.

TUDOR RENOVATIONS
Olde English a speciality, pubs hand-made recessed panelling bars, and cabinets. Call Art 652-1266.

GENERAL CONTRACTING, RESIdential and commercial, renovations, additions, house framing, sundecks. J. Leek and Sons, 386-7490.

GARDEN CITY WOODWORKing. Kitchen remodelling, alterations. House finishing — counter tops. George Coultas, 479-4730.

ROY OVERTON CONTRACTING, specializing in sundecks, additions and carports. For a prompt estimate call 384-5505.

LOW SPRING RATES, RENOVAtions, siding, decks, additions and framing, quality work. 656-2164, 656-3460, 382-0512.

REPAIRS, REC ROOMS, DRYwalling, arborite counter tops, panelling, etc. Reasonble rates 477-2898.

PERMA CONSTRUCTION
"We build on our Reputation"
Alterations — New Construction
FREE ESTIMATES, 384-2323

Classified — Victoria's Largest Proven Market Place — Where Your Articles Sell Fastest! Cost Less to Sell 386-2121

36 BUSINESS SERVICES and DIRECTORY

Carpenters

SUNDECKS Built and repaired, small renovations, guaranteed workmanship, free estimates. 478-5460.

VERSATILE HOME MAINtainer, carpentry, renovations, cabinets, painting, papering, quality work. Adam, 385-3090.

CARPENTER 35 YEARS EXPErience will do remodelling or renovations. 477-7762.

HOUSE FRAMING, ALTERations, additions, general contracting, experienced crew. 652-3602.

FRAMING, $1.85 SQUARE FOOT. General carpentry, $7.50 an hour. 385-1028.

FRAMING, SUNDECKS, CARports, general carpentry. Hourly or contract. 478-1481.

CARPENTER NEEDS WORK, small jobs, phone 652-5819.

EXPERIENCED HOUSE FRAMing and additions, 478-2393.

Carpets and Linoleum

EDGAR and MINER
850 HILLSIDE
388-6208
CARPETS, LINO, FLOOR TILE
Commercial and Residential
EXPERTS
"A PROFESSIONAL APPROACH WITH GUARANTEED SERVICE"

CARPETS AND LINO INstalled; reasonable rates; free estimates. Phone 384-1656.

JOURNEYMAN, CARPET AND resilient floors, will install, $1.75 sq. yd., guaranteed, 642-5750, John.

INSTALLATION $1.50 SQUARE yard. Carpet, lino., tile. 478-6676.

Carpet Cleaning

HOURIGAN'S
CARPETS AND LINOS LTD.
FLOOR COVERING SPECIALISTS
715 PANDORA AVE. 386-2401

SPRING UP YOUR CARPET
We will shampoo your three-room group for only $39.95. This is not steam cleaning, satisfaction guaranteed. Davi Enterprises. 479-6372.

7 YEARS EXPERIENCE, FAST service, good work, 12c a sq. ft. leave message for Yves, 383-3528.

STEAM CLEANING CARPETS 8 cents sq. ft., minimum $15. Chesterfield and chair, $40, 595-3585.

RON'S CARPET CLEANING 9c a square foot. 384-6110.

Cement Contractors

RETAINING WALLS, DRIVEways; sidewalks, patios, basements, etc. Also stonework. Free estimates. 479-7548.

SPECIALIZE IN BASEMENTS, carport, sidewalks, potlas. Free estimates. 388-4806.

Ceramic Tiling

BATHROOMS, KITCHENS, ENtrance halls, patios, etc. Reasonable rates. Dave, 383-2159 or 595-3097.

Cleanup Services

3 WAY CLEAN UP
All types of clean up, attics, basement, compost, hauling and small moving jobs. Greater Victoria, phone 383-1866, Colwood, Sooke, etc. Call 478-9465.

TIDY MAN
General cleanup, basements, attics, yards, etc. Prompt and reasonable. 383-9450; 592-9627. Anytime.

NO CHARGE AND UP
Two young responsible men have large truck. Basement, attics, composts, etc. Very reasonable. Bob's, 386-2451 anytime

A AND B CLEANUP AND DELIvery, small moving jobs, reasonable rates. Estimates 598-1853 474-2409.

CLEANUPS AND HAULING, junk, furniture, composts, garages, yards, basements. Free estimates. Eugene, 383-3528.

REASONABLE CLEAN-UP. Yards, basements, etc., also hauling; free estimates. 479-5823 656-5671.

TILE SETTING AND REPAIR. Basement and grounds clean up. Anytime. 383-9243.

CLEANUPS. NO CHARGE AND up. Basements, attic, yards, compost, junk hauling. 658-5406.

CLEANUP MAN AND EMPTY truck looking for work, reasonable. 385-7965.

NEW CONSTRUCTION, RENOVAtions, additions, work guaranteed. For free estimates phone 477-5654.

MAN WITH PICKUP, SMALL cleanups, anytime. Kelly, 386-6049.

CLEANUP, BASEMENTS, COMposts, grass cutting. 385-7437.

Contractors

CLARK'S CONSTRUCTION
Residential and commercial framing — custom homes, renovations and additions, all types of concrete work. Free estimates. New concrete Strip-easy Forms for rent, 479-5020.

36 BUSINESS SERVICES and DIRECTORY

Contractors

WHEATON CONSTRUCTION LTD.
General Contractors
Building Consultants
385-5702

QUALITY FINISHING AND framing, additions, reasonable price, free estimates. Call D and G Construction, 656-2646, ask for Gabe.

T. & C. BUILDERS LTD.
Framing
385-5293 385-8587

FARMER CONSTRUCTION
Design — Renovations
388-5121

FRAMING, FINISHING AND SIDing done. 479-5640. K. Heyde Construction Ltd.

NEW CONSTRUCTIONS, RENOvation and repairs at reasonable rates. 477-8558.

FRAMING CONTRACTOR WITH own plywood forms for apartment and houses, 478-8725.

LOW SPRING RATES, FRAMING and siding, fast quality work. 656-2164, 656-3460.

Drain Service

EXPERIENCED DRAIN TILING, reasonable rates. 652-5781.

Draperies

HOURIGAN'S
Floor Covering Specialists
CUSTOM DRAPERIES
—Bedspreads—
PROMPT IN-HOME SERVICE
715 PANDORA AVE. 386-2401

Pacific Draperies
CUSTOM MADE DRAPERIES
Commercial and Residential Specialists
650 Hillside 388-4613

DRAPES, SLIP COVERS, BOAT and camper cushions, car seats. Reasonable rates. 595-2594.

Dressmaking

PROFESSIONAL DRESSMAKING, custom fit, imported fabrics available, specializing in bridal and formal wear, 384-4711.

DRESSMAKER AND ALTERations and drapes. 479-6655.

Electrical Contractors

OLDER HOMES REWIRED — NO down payment. We finance at bank rates with approved credit. EDDY'S ELECTRIC — 385-76666

DO YOU HAVE SMALL ELECtrical wiring jobs? No one is interested? Please call evenings, 385-5378.

LICENSED ELECTRICIAN WILL do all phases of residential wiring. Call 386-3866 after 5 p.m.

LICENSED ELECTRICIAN WILL do new wiring, rewiring, stove repair, 479-9765.

ELECTRICIAN, FREE EStimates. Call Bernie, 386-1094.

LICENSED CONTRACTOR WILL do any job, big or small. 656-5294.

NEW WIRING, REWIRING, electric heat. 477-5096.

Excavating

EXCAVATING, LAND CLEARing, road building, demolition, sand and gravel equipment rentals, 24-hour service. Radio controlled.
O.K. Trucking Co. Ltd.
Bus. Office, 2840 Nanaimo, 386-24 4
Dispatcher, 2720 Turner, 382-6136.

PHIL'S BOBCAT SERVICE
Sewers, storm drains, backfilling, grading, hourly — daily and contract rates. Phone 384-8075, pager 475. Res. 383-4587.

BARNES CONSTRUCTION SERvices Ltd. Loaders and hoes on tracks or tires. Excavating and trucking, road building, sewer and drains. 479-2595.

BISSENDEN EXCAVATING. 580 Case backhoe with extendahoe. Guaranteed satisfaction. Reasonable. 598-4490.

JUAN DE FUCA (BOBCAT) SERvices. Landscaping, backfilling, etc. 388-5464, pager 623.

MCCREEDY BACKHOE — BULLdozing. Septic fields, hauling. Good rates. 479-3065.

ROBERTSONS EXCAVATING — 450 Case, land clearing, bulldozing and backhoe. 595-8530.

Fencing

ISLAND CHAIN LINK FENCING LTD.
Fencing in wire or wood
Small jobs a speciality
477-0332

WE DESIGN AND BUILD fences, arbours, trellises, and lawn furniture, with your summer pleasure in mind. For free professional estimates, call 382-1585.

SPLIT CEDAR SLATS, RAILS, posts, kindling; deliveries. Daryl, 658-5592 evenings.

FENCES BUILT, FIXED, PAINTed. Free estimates. Call 652-4168.

VANISLE CHAIN LINK FENCING 386-1841.

THE ACES® ON BRIDGE

by IRA G CORN JR.
TEAM CAPTAIN

'What really flatters a man is that you think him worth flattering.' — Bernard Shaw.

NORTH 4-10-A
♠ K 7
♥ J 4 3
♦ K 10 7
♣ K Q 10 8 3

WEST
♠ J 10 6 5
♥ 2
♦ 9 6 5 4 3
♣ 6 4 2

EAST
♠ A Q 9 8 4 2
♥ Q 10 9
♦ A Q
♣ 7 5

SOUTH
♠ 3
♥ A K 8 7 6 5
♦ J 8 2
♣ A J 9

Vulnerable: East-West. Dealer: South. The bidding:

South	West	North	East
1 ♥	Pass	2 ♣	2 ♠
Pass	Pass	2 NT	Pass
3 ♥	Pass	4 ♥	All pass

Opening lead: Jack of spades:

East turned on the flattery after West's crucial switch defeated today's challenging game. It was nice that East could compliment West; however, there were no kind words that North could find for South.

West led the jack of spades and, for some strange reason, declarer ducked in dummy. He just knew that East had the ace and he obviously was too lazy to reach for dummy's spade king.

Declarer's carelessness made little difference in the spade suit, but it did open the way for effective defensive signaling. On West's spade jack, East carefully played his spade deuce. Had East wanted spades continued, he would have encouraged by playing either his eight or nine. Clearly, the play of the deuce was a request for West to shift.

West read the signal brightly and shifted to a diamond. After all, if East wanted a shift, it could hardly be for the club suit. East happily cashed his two diamond winners and then tried the ace of spades.

Declarer ruffed triumphantly, but the damage had already been done. The defense had taken three tricks and East had a comfortable wait for his sure trump trick.

Had declarer played dummy's spade king to the first trick, there would have been no cause for flatteries. East would be forced to win and dummy's diamond king would be safe from attack. The defense would score a spade, a trump and a diamond, but declarer would bring in a routine game.

Bid with Corn

South holds: 4-10-B
♠ A Q 9 8 4 2
♥ Q 10 9
♦ A Q
♣ 7 5

South	North
1 ♠	2 ♣
2 ♠	2 NT
?	

ANSWER: Three no trump. It's time to forget the nice six-card suit and assure partner that a notrump contract is fine with you.

36 BUSINESS SERVICES and DIRECTORY

Fencing

TOP QUALITY FENCE CONstruction at reasonable rates. Any size, any style. Free estimates and advice. Call 478-0158 evenings.

FENCES BUILT OR REPAIRED, any style, free estimates. 382-2732, 478-1050.

Flooring and Sanding

M & M FLOOR
COMPLETE FLOOR CENTRE
Hardwood, Carpets and Linos
532 William St., 384-8343
Nights: Al 386-3078—Mike 652-4308

Furniture Refinishing

PIANOS, DINING AND BEDroom suites refinished. Alpha Finishers Ltd. 383-5521.

WILFRED GENEST. REPAIR and refinish all types of furniture. 32 years of experience. 595-1054.

Gardening

385-8198
ANYTIME
4 BROS. MAINTENANCE
ROTOVATING, YARD CLEAN UPS, HAULING, POWER RAKING, AERATING, GRASS CUTTING, NEW LAWN PREPARATIONS.
REGULAR LAWN SERVICE
Equipment to do any size lawn or garden, no job too small.
FREE ESTIMATES
Quick dependable service at reasonable rates.

HARVEY'S LANDSCAPING
EXPERIENCED CHINESE LANDSCAPER, ROTOVATING, DESIGNING, NEW LAWNS, POWER RAKING, AERATING, ALL PHASES, FONG.
479-7078 384-8621

DUTCH LANDSCAPERS
New lawns, power raking. Government Certified spraying, cleanups, low maintenance gardens, planting, designing, rockeries. Free estimates. 478-1023.

RELIABLE GARDENER, I SPEcialize in year-round maintenance, also, new lawns, power raking, aerating, fertilizing. Competitive prices. 478-6781.

ROTOTILLING AND LAWNMAINtenance, small garden tractor; free estimates. Please call Al, 479-3679, between 9 a.m.-8 p.m.

RELIABLE FATHER AND SON Services. Garden, rototilling, lawn care and painting. Quality workmanship. Phone anytime 479-0075.

PROFESSIONAL YARD CARE, gardening, landscaping, roto tilling and maintenance. 652-1263, 382-1546.

HORTICULTURE STUDENTS will do gardening, rototilling soil analyzation, fertilizing. Ron and Mary, 595-8096, 388-9194.

COOPER TRACTOR SERVICE Ltd., rotovating, levelling, grass or brush mowing, lot clean-up. 478-3143 or 477-5167.

LAWNMOWING SPECIALIST. Good service and equipment. Reasonable, Competitive. Free estimates. 595-4208.

LICENSED GARDENER
Spring cleanup, pruning etc. Gardening year round by contract. G. Barta, 474-2680.

ANTHONY ROSES GARDENING
Specializing in maintenance and planning, no job too small. Reasonable rates. 384-6620, 385-9302.

ROTOTILLING, NEW LAWN, rock, retaining wall, sidewalk, patio, specializing. Aheer, 386-2648.

FRUIT TREES SPRAYED, pruned, hedges, ornamentals trimmed. 383-8363.

EXPERIENCED GARDENER, $4 hour, $3.50 for pensioners, Phone 592-9400 evenings.

LAWN CUTTING AND MACHINE Servicing, Devonish, 71 Menzies St., 384-9703 or 595-1875.

ROTOTILLING, CLEAN - UPS, lawns mowed, chain saw, moving, free estimates. Call 385-5620.

LUSH LAWN AND GARDEN SERvice — rotovating and commercial grass cutting. 479-3687.

TOP SOIL, SAND, GRAVEL, mulch, etc. Small load to 3 yards. 477-6009.

RAMSAY'S POWERFUL 15 Horsepower rototiller, big-small gardens, 598-6541.

POWER RAKING, AERATING, fertilizing. Call Murry 598-2185.

ROTOVATING, GET YOUR GARden ready for spring, 478-8275.

Glass and Glazing

WINDOWS
Change wood to aluminum, single to thermo with Ever-brite. Phone 384-1423, 658-8817 evenings.

Gutter Cleaning and Repair

GUTTERS, DOWN PIPES, DRIVEways, painting, repaired, replaced. 479-8196.

Handymen

TIRED OF HIGH PRICED Trades Work? Phone 595-4842. John the Handyman, Journeyman Electrician plus Jack-of-all Trades.

RELIABLE TRUSTWORTHY Family man will do odd jobs in and around the home. Reasonable rates, please phone 598-6203.

Hauling

CLEAN-UPS AND HAULING. Gravel, sand, topsoil. Eugene. 383-3528.

Home Improvements

SOMERSBY
Manufacturers of wooden windows, thermo or single glazed. Repairs to anything in wood. Finished lumber and mouldings.
Cr Hillside and Bridge 388-6645

REMODELLING SPECIALISTS. Room additions, rumpus rooms, sundecks, fences, entries, mobile home additions, free estimates. Phone 477-7382 anytime.

Janitor Service

SPRING CLEANING SPECIALS. Professional. Residential Cleaning. Dogwood Cleaning Ltd., 388-6612.

Landscaping

BARKER LANDSCAPING LTD.
Dedicated to keeping the Garden City beautiful. May we help you do your part? Professional attention to any landscape-garden needs. Competitive estimates. 595-8323.

VIC'S LANDSCAPING LTD.
383-7461
Anything in rock, brick, woodwork. One Year guarantee. Call anytime.

LANDSCAPE GARDENING
Pruning, power raking, designing, re-designing, weeding, maintenance. 477-0255.

PORTUGUESE LANDSCAPING stonework, rock walls, fireplaces and landscaping. Free estimates. Reasonable prices. 595-5439.

SAANICH LANDSCAPING
Lawns, driveways, patios, stone work, fireplaces. Complete landscaping at lowest prices. 479-6490.

SCOTIA LANDSCAPING. STONE walls $2.75 sq. ft. Facing $3.75 (you supply rocks $2.50). 385-4874.

Lawnmower Service

LAWNMOWER REPAIRS TO ALL rotary mowers, open 7 days a week, free pickup and delivery. 385-8598.

Masonry

TOP QUALITY MASONRY AT reasonable rates. Fireplaces, chimneys, bricks, block and stonework. Guaranteed. Phone Armando's Masonry, 595-7327.

STONEWORK RETAINING walls and facing, good prices. Free estimates. 477-3775.

BRAGA STONE AND MASONRY Work. Free estimates. 383-9587.

Miscellaneous Service

Sawyer's
Sharpen
Scissors
388-6228 840 Fort St.

FIGHT CRIME!
Have your furniture professionally identified by Island Security at a minimal charge. Decals supplied. Call 383-3322.

36 BUSINESS SERVICES and DIRECTORY

Moving and Storage

VICTORIA CITY MOVERS, Phone day or night, confirmed price or reasonable rates. Dependable and courteous. Free estimates, no obligation. Call 382-1565 or 474-1660.

FURNITURE LOVERS
We MOVE EVERYTHING carefully, without a scratch. Strong and quiet. Call anytime. 382-2894.

G & G MOVERS
Furniture and cartage, experienced and fully insured. 385-6221, eves, 382-4862.

FRANK'S DELIVERY
Move and pickup delivery service. $10 an hour, 1 man. $15.50, 2 men. 382-5275.

FLASHBACK CARTAGE. HOUSEhold and apartment moving. $18 per hour. 385-1733, 388-6275 pager 607.

MOVING AND DELIVERIES, APpliances, furniture, households. Eugene, 383-3528.

LOCKERS AND STORAGE areas $10 per month and up. 824 Johnson St. 388-5714.

WHY PAY BIG PRICES? EXPErienced, reliable, reasonable. Pensioner rates. 382-5625.

MAN AND TRUCK, $9.50 PER hour, moving and hauling whatever you wish, 595-5650 after 3.

Painters and Decorators

ISLAND DECORATORS
Painters Paperhangers
Spray Painters
Plaster Repairs
Gyproc Filling
383-9059 Eves. 595-7103

CLARK AND PATTISON PAINTING CONTRACTORS LTD.
Specializing in sand blasting, spray painting, wall coverings and special coatings.
"We Cover The Island"
Victoria 384-8831 384-0443
Nanaimo 754-9321
Courtenay 336-2296

BROTHERS PAINTING AND DECORATING
Free appraisals, cost consultant. All types of painting. All types of repairs. Commercial, farm, residential. Lowest rates. Terms. Work guaranteed. 383-8112.

W. E. FERRIDAY PAINTING, INterior and exterior by experienced tradesman, no job too small. Reasonable rates. Days 384-1513, evenings 477-2843.

NEED PAINTING DONE?
We are Camosun College students, experienced, quick, reasonable, inside and outside painting. References. Jim, 479-2363, Jim 592-6615.

CLOVERDALE PAINTING-DECORATING
Custom workmanship, 12 years' experience. Free estimates. 382-9054.

DO YOUR GUTTERS, TRIM need painting? Call Sam Burrowes, Harold Simpson — Careful, reasonable painters. 385-2820, 386-7097.

IMMEDIATE SERVICE
Interior, exterior, quality painting and papering. Free estimates. Low rates. 383-7879.

DOWSON PAINTING CONTRACTOR, RESIDENTIAL COMMERCIAL: WORK GUARANTEED. Free estimates. 385-6042.

WILL DO INTERIOR AND EXterior painting, reasonable rates, free estimates. Call before 9 a.m. or after 5 p.m. 383-9153.

BMB PAINTING AND ROOFING Ltd. Residential and commercial, paper hanging, free estimates, reasonable rates. 642-4522.

EXP. ENGLISH PAINTER
Int. and Ext., 36 yrs. exp.
Paperhanging, Minor Repairs
Free Estimates. Anytime 478-1810

PAINTING AND DECORATING, reasonable rates, satisfaction guaranteed. Terms. 595-4905, 479-2473.

WHY PAY MORE! INTERIORexterior painting done, reasonable rates, free estimates, references, 383-5183 evenings.

EXPERIENCED PAINTER, INterior and exterior, reasonable rates. Free estimates. Call anytime. 384-4834.

PAINTING
Renovations. Decorating .Call P and S for a free estimate. 595-4972.

INTERIOR EXTERIOR 10 YEARS experience, very reasonable. Call Alexander 388-6585.

INFLATION PAINTING, INTERIor, exterior, guaranteed workmanship. 384-0827.

FULLY QUALIFIED, EXPERIenced painter, free estimates, reasonable rates, 592-9519.

PAINTER AND DECORATOR, 16 years experience, guaranteed job, free estimates, 598-8240.

EXPERIENCED INSIDE OR out, by the hour or contract. 652-2176.

PAINTING, INSIDE AND OUT. General repairs, reasonable. Free estimates. 479-4446.

RELIABLE PAINTING AND general repairs. Guaranteed work. Free estimates, 383-4757.

Interior and exterior also minor repairs and spraying. 384-4017, 479-0817.

PAINTER 384-7496
First class spray and brush.

EXPERT PAINTING REASONable rates, free estimates. 477-0876.

QUALITY EXTERIOR-INTERIOR, free estimates, 386-2594, 383-1387.

SEMI-RETIRED, QUALITY work, Albert Roberts, 388-5651.

Plasterers

FRIEDRICH PLASTERING AND stucco. Patching specialists, older home "renewal", 656-2064.

COLEMAN PLASTERING
Lath, plaster and stucco. 478-9976.

STUCCO AND PLASTER PATCHing. 30 years experience, 477-1681.

PLASTER, STUCCO, REPAIRS, reasonable. 479-4779.

Plumbing and Heating

AQUARIAN PLUMBING AND HEATING
Richard Bates, licensed plumber, new installations, alterations, repair, I guarantee my workmanship. 479-1212.

PLUMBING AND HEATING REpair, renovations, new construction, 24-hour emergency service, free estimates, reliable. I guarantee my work, call R. E. Rozon, 385-2618.

DAVID'S PLUMBING
Emergency Service, hot water tanks, plumbing repairs, sewer cleanin, 386-8881.

PLUMBING
Qualified plumber, fast and reasonable; references. 478-1841.

LICENCED PLUMBER, A-1 work. $8.50 hour or contract. 642-3586.

ANY TYPE OF PLUMBING reasonable rates, reliable plumber. 24-hour service. 477-3742.

PLUMBING DONE. LARGE OR small contract or hourly; reliable. 652-9927.

REPAIRS AND RENOVATIONS, 18 years experience. Low rates. 652-5813.

RELIABLE PLUMBING AT THE right price. Residential or Commercial. Kevin Laurie. 477-8831.

Printers

500 BUSINESS CARDS PRINTED from handset type, choices coloured stock, $23.97 includes taxes, Popular Press, Shawnigan Lake, 743-5867.

QUALITY OFFSET PRINTING. Club news letters, flyers, letterhead, envelopes, etc. 656-6055 after 5:30 p.m.

Roofing and Siding

CENTRAL SHEET METAL LTD. tar and gravel roofing, reroofing and repairs, all types, call 478-1814.

SHAKES, SHINGLES AND DUroid, probably lowest prices on Island. Phone 384-5956 after 4 p.m. fro appointment.

MCTAGGART ROOFING — Cedar shakes, shingles, ashphalt shingles, reroofing. Free estimates. 388-4413.

PARKER JOHNSTON LTD.
1855 BLANSHARD 1879-1925
"Roofing Victoria Since 1925"

REROOFING AND REPAIRS, low cost, free estimates, 383-4757. Guaranteed work.

36 BUSINESS SERVICES and DIRECTORY

Steam Cleaning

RESTAURANTS, CARS, RESIdential, commercial, industrial. For free estimates call 385-8879 or 384-4042.

Sundecks

Duradek
Permanent Sundecks
478-0641

What will another winter do to the wood on your sundeck floor? Protect your investment with waterproof, non-skid, Duradek vinyl, for old or new decks. Free estimates.

QUALITY SUNDECKS, COMPEtently installed at reasonable rates. Call 478-0158 evenings.

Tailors

OAK BAY TAILORS
Tailoring, alterations ladies and men Quality leather alterations
1826 Oak Bay Ave. 598-4131

SORENSEN'S TAILOR AND DEsigner, specialist in ladies suits and coats, Men and Ladies alterations. 2228 Oak Bay Ave. 595-2115.

ALTERATIONS, MEN'S AND WOmen's clothing, 20 years' experience. Phone 382-2805.

SUPERIOR VALET SERVICE
Alterations, repairs, pressing while U wait. 616 Admirals, 383-3211.

BRITISH CUSTOM TAILORS
1311 BLANSHARD 383-2633

Tree Service

ATTENTION
PROTECT YOUR TREES
Now is the time to spray your trees for Spanworm infestation. For prompt and courteous service call Cedardale Tree Service.
385-9931
Free estimates, reasonable rates.

MT. VIEW TREE SERVICE
"Everything in Trees"
Fully insured. 479-3873 (24 hr.)

SPRING SPECIAL ANYTHING TO do with trees, Cardinal Tree Service, 642-5451 or 479-1985.

FRUIT TREES SPRAYED, LIMBing, ornamentals and hedges trimmed, 383-8363.

BIG WIND TREE SERVICE
low rates 388-6115

TREE FELLED OR TOPPED. Reasonable. 478-8290.

Upholstery

FURNITURE UPHOLSTERED and repaired, workmanship guaranteed, reasonable rates, free estimates. 388-5936, evenings 386-8670.

SEMI-RETIRED UPHOLSTERER recovers your chair with your material $65 labour. 478-1262. Chesterfields $150.

Welding

HAVE ELECTRIC WELDER, will do any practical welding jobs and repairs, reasonable price. 595-5328 anytime.

Window Cleaning

HARD WORKING STUDENT will wash your windows. Experienced. 385-9986.

38 TRAVEL

MAUI'S DA BEST
SUMMER DISCOUNTS
WINTER BOOKINGS
Luxury 2-bedroom, ocean view townhouse in Kiehi. Situated in the beautiful Kiehi Akahi Development across from one of the best beaches in Maui. Surfing, swimming, snorkling, golf, tennis. All at your doorstep. Call now for information on summer rates and reserve your winter vacation. Good times still available. PAM HIGHTON, 477-5603.

GOING TO MAUI?
Kaanapali Beach
DON'T DELAY
Condominiums on beautiful white sand beach with all the comforts of home. Plenty of recreation. $37.50 per day. U.S. funds. Special rates for summer months. Call 479-7117 before 5 p.m. or 382-7642 after 5 p.m. and weekends. Ask for Percy or leave message.

WAIKIKI '78
1-bedroom condominium in heart of Waikiki, fully furnished with kitchen, lanai, pool. Daily rates from $7.50-$17.50 per person per day U.S. from June '78. Phone 388-6474 between 9-4 Monday through Friday.

MAUI
HOME AWAY FROM HOME
1- and 2-bedroom Units Available Now. Fully furnished. Off season rates, April 15-Dec. 15. Cars available for rent with or without units.
For further details phone
Lolani Holdings Ltd. 382-6042

MAUI
Deluxe 2-bedroom fully furnished condominiums located on a safe sandy beach. Available April 7 to 30. Also vacancies from May to Dec. OK Trucking Co. Ltd., 386-3414.

MINI HOLIDAYS
To Reno or Las Vegas
2, 3 or 4 Nights from Victoria
WHITTOMES TRAVEL
1111 BLANSHARD ST. 388-4271

MAUI, IN LOVELY PUAMANA Manor Townhouse Resort, rent direct from owner and save, not available for Christmas, 592-7079.

WAKIKI AIR CONDITIONED condominium, cable TV, sea view, Lanai, pool, parking. Canadian funds. 592-4659.

KAUAI CONDOMINIUM. STAtion wagon. Off season May-October. Extra special May-June. 478-9845.

MAUI. ONE BEDROOM CONdominium, beautiful beach, pools and tennis. Off season rates. 479-2610.

39 PERSONALS

LADY IN MID-FIFTIES WITH English background seeks companionship and permanent relationship with sincere refined gentleman. Lives in world of ideas, interest in metaphysics balanced with hobbies, activities, humour. Reply in writing to Victoria Press, Box 693.

VICTORIA'S ONLY BACK GAMmon Club. Come and play or learn how to play. Free instruction. You can also sign in to play in Back Gammon Tournaments, coming up soon. Wed. night 7 p.m. to 11 p.m. Rusty's Restaurant, 769 Fort St. Phone 388-4501.

LONELY AND FRUSTRATED? So is this 48-year-old gentleman, who would like to meet lady for discreet relationship. Discretion absolutely guaranteed. Victoria Press Box 660.

PENFRIENDS IN CANADA wanted urgently; all ages. The Pen Society, (A. 33), Chorley, Lancs, England.

DISCRETE OPEN-MINDED COUple in 30's looking for couples interested in Mutual enjoyment. Victoria Press Box 675.

SWINGING COUPLE WOULD like to hear from swinging couples or swinging ladies, thirties and forties. Victoria Press, Box 677.

GENTLEMAN, 43, WOULD LIKE to meet lady for discreet relationship. Victoria Press Box 572.

PEOPLE LISTENING BUT NO one hearing? We do. NEED crisis Line — 386-6323.

WHO CARES IF YOU ARE pregnant? Birthright does. Phone 384-1431.

SOMETIMES A PROBLEM hurts less if you share it. We listen. NEED Crisis Line. 386-6323.

40 BUSINESS PERSONALS

CEN-TA
INCOME TAX PREPARATION
FINANCIAL CONSULTING
OPEN: MON. - SAT.
9:00 a.m. - 5:30 p.m.
1580 COOK ST. 382-6177

DIVORCE PAPERS, DOCUments, manuscripts, etc., expertly typed. Phone 386-9617.

CAR SIMONIZING PLUS WASH, $10. Done at your residence. 385-6182.

40 BUSINESS PERSONALS

NOW FOR THE FIRST TIME IN the North West, The Stuart Alexander Advance School of Hair cutting offers day and evening classes the latest hair cutting and perming techniques. Classes also available for those licenced but presently out of the profession and wish to retrain. For dates and course outline, please call 112-669-5242 collect.

STOP SMOKING
The Calm Method
The easy way to stop
SMOKWATCHERS
7 days 24 hrs. For Dates, times
384-4813

BUYING A HOUSE OR BUSIness? Starting a new business? Having a dispute with your builder or associate? Phone 384-0223 for expert help and 40 years experience. Low fees.

ROAN SOUND PRODUCTIONS. Tape Duplication, Recording Services, Weddings, meetings. etc. 384-6110.

HYPNOSIS THERAPY
Tension, weight, smoking
Call INSIGHT 595-8782

MASSAGE, SWEDISH AND Shiatsu. Wm. J. Hogg, Registered Masseur. Dial 384-6860 for free consultation.

B.C. ARTS AND CRAFTSMEN
Sell your handycrafts, carving, painting, weaving, pottery, etc. Write Victoria Press Box 682.

PHOTOGRAPHIC MURALS
16x20 to 100 square feet plus. Per square foot price. 385-5332.

NELS TODDS LADIES AND gents hair styling. Wigs and sales rental, 230 Menzies St. 383-2615.

MRS. PAYN-JONES, TRANCE medium, questions answered, 386-3603.

CARD READING IN DEPTH
652-1765

WIDOWS INFORMATION centre, 304-620 View St., 388-6101.

42 EDUCATION

TRAVEL TRAINING
Learn to be a Travel Counsellor, escort, tour director for Rail Tours, Cruises, Bus and Air Charters; Tariffs, Ticketing, Hotel reservations. Able to type. George Willis — 382-4887 after 5.

HERMANAS SCHOOL OF ARTS, grades 1-7, established 1974, advanced education, curriculum as set forth by the ministry of education, applications being accepted for September, phone 592-9486.

YOGARAMA, PRIVATE CLASSES will begin Monday, May 1, 1978, 8 p.m. For further information please contact Gulshan Keshvani, 384-4292.

CERAMIX CLASSES AT THE Pot Shop, Spring session starts May 1st. Beginners and advanced. Phone 479-6413 for information.

TUTORING — PROFESSIONAL help by experienced teacher. French, math, new and old methods. 598-2331.

QUALIFIED SPANISH TUTORing, all levels, ex-resident of Spain. 384-2579.

60 FUEL

SPECIAL SPECIAL
WOOD. WOOD, WOOD
One big truck load, mixed wood. $9.95. The best fuel company. 384-5574.

FIREWOOD, FIR AND ALDER for stove and fireplace, split and delivered, $50 per cord. 478-4097, 474-1555.

SPLIT MAPLE DELIVERED, $25 a good pickup load. Phone 652-3777 between 5:30 and 7:00 p.m.

STUDENT SELLING ALDER, $50 for full cord, split and delivered, 479-5735.

SPLIT MAPLE, DELIVERED; $25 pickup load. 652-3777 between 2-10 p.m.

63 TIMBER

WANTED TIMBER
FELLED, BUCKED or STANDING
Fir, Cedar or Hemlock
Ideal Sawmill Ltd. 385-0441

TIMBER WANTED STANDING or felled. 383-5011.

65 BUILDING SUPPLIES

JUBILEE BUILDING SUPPLIES Ltd.
Renovating or Remodelling?
Then Check Our Fine Selection of Kitchen Cabinets and Floor Coverings
JENN AIR
Model No. 4790
$1475 Base kit extra
Model No. 2380
$559.00
Olympic Stain
$13.95 Gal.
INSULATION
R 12 Fibreglass $139 per m.
R20 Fibreglas $239 per m.
friction fit
OPEN SATURDAY 10-3 P.M.
574 Culduthel Rd. 388-5412
(Opposite Town & Country next to MacDonalds Bakery)

Butler
WHOLESALE LUMBER DIVISION
2046 KEATING X-ROAD
Dimension Lumber
Plywoods—Hardware
Siding and Framing
At Competitive Prices
Roof Trusses
Preassembled Building Components and Garages
THIS WEEK'S SPECIAL
2x10 — 10'
Construction and Standard
Fir — $285 Per M.
Hemlock — $210 Per M.
652-1121
7:30 - 5:00
Monday to Friday
Closed Saturday
FOR QUALITY AND SERVICE

IMPERIAL
BUILDING MATERIALS LTD.
The Builders Supply House
Master Charge — Chargex
2955 Douglas 386-1101
Member of Victoria HUDAC

SAANICH LUMBER YARDS

12'x20' Garage Roofing extra	$360.00
8'x10' Greenhouse	$270.00
6'x7'6" Garden Shed	$195.00
Work Bench Materials	$ 14.00
Pram Dinghy Kit	$ 57.00
4.x6. Compost Box	$ 11.50

— SABOT KIT 7'1" —
3041 Douglas St. 385-2486

8 BOXES OF ARMSTRONG floor tiles, pale gold, $10 each, paste included, call after 5, 383-7954.

18" HAND SPLIT CEDAR shakes, ½" to ⅝" $36 per square. 642-5794 after 7 p.m.

SHAKE'S SPLITTER MAKES 18" and 24" tapered. $5500 firm, 642-5794 after 7 p.m.

65 BUILDING SUPPLIES

HOME LUMBER & Building Supplies
470 Ardersier Rd.
385-8711

Duroid Shingles
210 wt No. 1 Asphalt self seal. All colours in stock, per sq. $21.95

INSULATION
PRICE PER 1,000 SQ. FT.
FIBERGLASS

R7—2½"	$ 80
R12—4"	$140
R20—6"	$240
R28—8"	$320

GYPROC SPECIAL
Price per 1000 Sq. Ft.

½" GYPROC	$105
½" FIRESTOP	$115
⅝" FIRESTOP	$130

STD FIR PLY

4x8—⅝ T and G	$11.50
4x8—½ Std.	$ 8.95
4x8—⅜ Std.	$ 6.95
4x8—¾ St	$12.50

SANDED PLYWOOD

4x8—¾ Factory Gr.	$13.50
4x8—⅜ Factory Gr.	$ 8.95
4x8—¼ Factory Gr.	$ 6.95

D UNSANDED

4x8—5-16	$ 4.95
4x8—⅜	$ 5.50

Framing Lumber
STD. & BTR. FIR
Price per 1000 FMB

2x4—6'	$ 95
2x4—92¼ Pet stud	$269
2x4—8'—20'	$269
2x6—8'—24'	$269
2x8—8'—24'	$269
2x10—8'—24'	$310
2x12—8'—20'	$310

STD. & BTR. HEM.

2x4—6'	$ 85
2x4—92¼ Stud	$235
2x10—8'—20'	$229
2x12—8'—20'	$229

Deliveries made anywhere on Vancouver Island and Gulf Islands. Before you buy compare our prices. For quality, service and guaranteed savings, phone:
385-8711
386-3374

NORSECRAFT HARDWOOD Industries Ltd. 383-4233
Over 50 Different Hardwoods in Stock
ALSO — OPEN SATURDAYS
541 David St. 383-4233

70 MUSICAL INSTRUMENTS

FENDER STRATOCASTERS
Near new with Dimarzio pickups, phasing, fender case. From $600.
JAZZ GUITARS:
HOWARD ROBERTS
Model W-Case $275, Vintage HARMONY "METEOR" $120, 1962 GIBSON ES 225T 2w, original case $650.
Try the new FENDER MA-6 P.A. 200 watts, two 5-band E.Q.s, high and low impedance inputs.
SOFT SOUNDS MUSIC
2031 OAK BAY AVE.
10-5:30 Mon.-Sat. 598-1524

JUST ARRIVED
LESAGE PIANOS PRICED AT $1825 AND $1875. USED PIANOS FROM $795.

BERNIE PORTER MUSIC
725 CALEDONIA 382-9542
PARK FREE 'TIL 9:00
SATURDAY 'TIL 5:30

PIANOS
SAVE $300
On new and used HEINTZMAN pianos. Limited stock — enquire today.
Gleeson Music City
HOME OF HAMMOND ORGAN and HEINTZMAN PIANOS.
714 Fort 388-9632

EATON'S
CASH FOR USED PIANOS
PHONE 382-7141
LOCAL 230

SCOTT PIANO and ORGAN
We have a large quantity of piano, organ and guitar music. Posters of your favorite classical composers, hundreds of player piano rolls and much much more at Blanshard and Johnson, 386-2434.

HAMMOND A100 — SELF-CONtained B-3 type. Two full manuals, percussion, reverb, 25-note pedal board. Leslie 21H external. Call 537-9251 or write: Newman, RR 3, Quebec Dr., Ganges, B.C. (Salt Spring Island)

CLEARANCE
Used Hammond Cougar Organ
Was $2888
Now $2488
KAWAI KEYBOARD STUDIOS AT THE BAY 385-1311

DEMONSTRATOR
Epiphone electric guitar. Reg. $279. SALE price $180. with case. HALL and FAIRFIELD Music, 728 Fort, 385-3307.

1978 WHITE FENDER TELEcaster, maple neck. Also Vibrolux reverb amplifier (Fender). Both in new condition. Phone 746-5397, Duncan.

WURLITZER ORGAN, ONE year old. Hardly ever been used, asking $2750. Will accept part trade on furniture. Phone 652-1602 or 656-1405.

RICHARD DENZIL
PIANO TUNER — TECHNICIAN
Regulation, repairing, rebuilding.
388-9295

YAMAHA C7 GRAND PIANO, also Willis baby grand, and upright player piano. 384-3935, 382-5906.

TWIN KEYBOARD HAMMOND Drawbar organ. No razzmatazz, just beautiful music. $995. 479-4824, 479-6496.

FIVE PIECE SET OF LUDWIG drums, Zildjian symbals, super sensitive snare, cases; 2 month old, seldom used. $1,000. 383-4916.

GIBSON 40 WATT ELECTRIC guitar amp. 3 years old, new speaker $300. 477-3992 ask for Marc.

STEINWAY GRAND PIANO, PROfessionally restored. Allison Piano, 829 Fort. 384-3935.

FOR SALE: DOUBLE C CONN tuba. Phone 388-1443; leave message and number for John Bird.

NORDHEIMER PIANO, EXcellent condition $975. Gleeson Music, 71 4Fort, 388-9632.

LES PAUL COPY. IMMACULATE condition, plus lined case, $160. 479-5485.

LES PAUL COPY, ELECTRIC guitar and Heath 60 watt amp. $200. 384-3150, 479-3740.

LUDWIG DRUMS FOR SALE. 384-0884.

TELECASTER COPY, RAVEN guitar. $60. Or offers. 598-2320.

70 MUSICAL INSTRUMENTS

USED PIANOS AND ORGANS

2 Used Uprights Reconditioned	$795 and $995
Baldwin Mod. console organ	$1595
Baldwin 71 Spinet with Les.	$995
Hammond Dolphin	$1295
Hammond Sounder	$595
Conn 314 Prelude	$2395

SOUND OF MUSIC PIANO AND ORGAN CENTRE
1517 Quadra 383-0239

BUDGET MINDED?
CHECK out our new arrival of GALANTI ORGANS
—Built-in teacher aids, have you playing in minutes.
—Longest warranty, lowest price.
—SOUND is never sacrificed.
—although NO PROFESSIONAL need teach you. We do give free family lessons.
CASCADE PIANO & ORGAN
EXCLUSIVE agents for GALANTI GULBRANSEN, KIMBALL
In Hillside Mall
595-4124

AUCTION
TUESDAY 7 P.M.
Cottage Piano
"Lowrey" Elec Organ
"Holton" Cornet
LUNDS
386-3308 926 FORT ST.

WE ARE
Vancouver Island's most complete music store. Come in and see us.
NELSON'S MUSIC
1315 Government 385-9728

WOODWARD'S
Mayfair
Presents
LOWREY ORGAN CONCERT
Featuring
Mr. Del Rich
at the
Lowrey Organ
Friday, April 21
8:00 p.m.
Oak Bay Secondary School Auditorium
Pick up your complimentary tickets in the Organ Dept., Second Floor

HAMMOND ORGAN SPINNETTE Model M3. Partially transistorized, draw bars, 12 pedals. Used as church organ. $995. For appointment phone 658-5485.

650 BSA, 1970, NEEDS WORK, engine in good shape, spare parts and single stroke 250 BSA included. Total price — $600. 478-5967.

WELL LOVED OLDER PIANO. Excellent condition. Moving $500. 383-6435.

1973 TRIUMPH BONNEVILLE, black, chrome, 7,000 original miles. Phone after 5, 383-5154.

1976 SUZUKI RM100, FANTASTIC condition, many extras included, $750. 477-2707.

ACOUSTIC 6-STRING GUITAR, as new condition. $100. 595-2849, afternoons only.

1974 YAMAHA TRIALS, GOOD condition, $450. 385-6377, after 5.

HAMMOND M-2 ORGAN, EXcellent condition. $890. 598-5561.

DOBRO 12 STRING, AROUND 1959, $395. 595-4601.

71 MUSIC TEACHERS

PRIVATE TUITION IN BEGINning and intermediate flute and music theory. Harold Hockley, 385-3097.

EXPERIENCED SINGING teacher, University area. Doreen Thompson, 477-0915.

77 MOTORCYCLES

HONDA TRAIL SALE

Z50	$489
XL125	$999
XL250	$1,299
XL350	$1,449

Plus Freight and PDI
MULLINS MARINE
SALES LTD.
382-1928 D-00365A
925 Yates St.

1977 HONDA GL1000, ELECtronic ignition, full touring setup, AM radio, Eliminator II fairing, deluxe touring seat, Califie California Fats saddle bags and trunk, less than 2000 miles, mint condition. 384-5320.

1975 FULL DRESSED YAMAHA 500 cc, excellent condition, only 1,300 miles. Must sell now at $1,400. Please call between 5-7 p.m. 384-0489.

POWERTOWN M.C.
Service to all Makes. Hi-Performance parts. 384-1249 D199169A.
614 Grenville.

650 TRIUMPH CHOPPER, REbuilt engine, $400 worth of chrome, many extras, A1 condition, worth over $2,100, sacrifice for $1,800. 384-3591.

MUST SELL
Lady owned 200 Honda, nearly new, low mileage and lots of extras. 478-4397

MOPEDS
Test Ride—18 Models to select
ISLAND MOTOR DL01920A
385-3515 602 Esquimalt Rd.

1976 750 SHAFT DRIVE YAMAHA, windjammer and other extras, excellent condition. Low mileage. $2195. 598-2236, after 4 p.m.

STOCK 71 TRIUMPH TIGER 650, mint condition, 500 miles. Offers or trade on economy truck. 598-0305, 386-0684 between 6-8 p.m.

A-1 MOPED RENTALS, LOW rates, helmet included; easy as riding a bicycle, 677 Humboldt, (rear Empress Hotel), 382-0525.

VICTORIA HONDA
HONDA, BULTACO, HARLEY
2851 Douglas St. 386-8364
DL-019953A

77 MOTORCYCLES

YAMAHA SUPER SALE
New '77 Models
ROAD:

XS650	$1999
XS500	$1799
RD400	$1399

TRAIL:

XT500	$1599
DT400	$1399
DT125	$ 949

First Come . . .
First Served
1977 YAMAHA TY 250 TRIALS
$1399
Plus FR and PDI on all models
1-YEAR WARRANTY ON ALL UNITS
at
MULLINS MARINE
SALES LTD.
382-1928 D-00365A
925 Yates St.

1976 175 YAMAHA TRIALS, ONLY 1977 HONDA CR125M ELSINORE, $1000 or best offer. Hardly used. 479-6953.

MOPED, VELO SOLEX, EXcellent condition, fitted with baby-seat, 2 helmets, $250 complete. 385-3979.

1976 SUZUKI TS250, EXCELLENT condition, $800 or will trade for older two door or convertible. 479-1766 after 5 or weekends.

1975 YAMAHA 125 STREET, twin, like new, extras, $500. Firm. Ask for Sue. 477-5584.

90 CC SUSUKI, 1,174 MILES ON, asking $500. 533 Atkins Rd. 478-7531.

BROOKLANDS MOTORCYCLES
HARLEY-DAVDSON - HONDA
937 Fort DL-1271 383-5926

'74 BULTACO, 350 ALPINA, $700. '74 Yamaha 360 Enduro, $600. Both good condition. 112-743-4349.

K. J. KAWASAKI
2940 DOUGLAS
385-0323 DL-01836A

FOR SALE — 1974 TRIUMPH Tiger 750, immaculate condition, phone 479-4339.

1976 HARLEY 1000 SPORTSTER, low miles, best offer, evenings, 642-3889.

HONDA 750-4 COMPLETE WITH windjammer, fairing and many extras. 384-0165.

'78 HONDA 185 TWINSTAR, 1000 miles, $1100 O.B.O. 382-5960 or 382-9826 after 5.

'77 SUZUKI RM125, $800. '75 Yamaha 400 Enduro, $800. 474-1313, after 5:30.

1972 HONDA 70, EXCELLENT condition, best offer to $225, 479-7582.

'75 SPORTSTER XLCH, 4,000 miles, special paint, Immaculate condition, $3300. 479-8092.

1970 HONDA 350, TESTED, GOOD shape, and parts bike, $500 firm. 385-0707.

500 KAWASAKI, LOW MILEAGE, good shape, $500. firm. 479-3309.

'71, 175 YAMAHA TRAIL, offers on $300. 656-3789, after 5.

1971 TRIUMPH BONNEVILLE, $1200. Phone 384-8537, after 4.

'70 SUZUKI T250 II, $550, VERY good shape. 598-6035.

1970 HONDA 450, GOOD CONDItion, $490, 388-4689.

YAMAHA 250 TRIALS, $800, 479-1402.

WANTED: 72 - 75 HARLEY DAvidson Super Glide. Phone 595-5045.

1971 HONDA, 350CC, BEST offer. Recently rebuilt. 595-3162.

SPORTSTER AND PARTS FOR sale. 474-1671, after 5 p.m.

1972 KAWASAKI 350 TRIPLE, good condition. Offers. 652-1896.

78 BICYCLES

GOOD SELECTION OF BICYCLES
for every size and budget.
Chargex, Mastercharge Welcome
OAK BAY BICYCLE SHOP
1968 Oak Bay Ave. 598-4111

MAN'S 10 SPEED PEUGEOT, EXcellent condition, woman's 10 speed CCM used twice, wide tires, excellent condition, both $120. 477-5266 after 5.

A-1 MOPED RENTALS, LOW rates, helmet included, easy as riding a bicycle, 677 Humboldt, (rear Empress Hotel) 382-0525.

DEALER FOR RALEIGH, C.C.M., Shields, Nishiki, B.R.C., Tiger. Open 8 a.m.8 p.m., Sun. 12-5. Reno Bikes, 384-5514.

MENS 10 SPEED, $75. GIRLS bike $35. Both in excellent condition. 388-7797.

RALEIGH 10-SPEED, GRAND Prix, $95, Mark 598-4610.

80 BOATS and MARINE

McQUADE'S MARINE SUPPLY
1252 Wharf St. 388-4343
Suppliers Of
Quality Hardware
And Coatings
For Power, Sail
And Commercial Boats
Serving The Island
For 120 Years

CANOE COVE
YACHT SALES
Open 7 Days a Week
656-5711 Sidney, B.C. 656-3919

HARBOUR MACHINE LTD.
Complete Propeller repair service
One day service when necessary.
All makes and types up to 5 ft. dia. Good stock of new and used Propellers and shafts.
31 ERIE STREET 383-6555

BOATERS!
SEE OUR large display of appliances, plumbing and electrical supplies.
PEDEN R.V. LTD.
2855 Quesnel 386-3464
Behind Empress Pontiac Buick

4 STROKE HONDA
The new 9.9 horse outboard is now in stock. Uses straight gas. Has built-in 12-volt, 60-watt generator. Demonstrator available.
ALL BAY MARINA
2238 HARBOUR RD.
SIDNEY 656-3167
Open 6 days — Closed Mondays

Sea-Seat
By Thermofloat, newest survival device, from the Man in Cold Water Studies, University of Victoria. $29.50 plus tax. Thermofloat Products, 965 Kentwood Terr. Victoria B.C. V8Y 1A5.

1976 16' CAMPION RUNABOUT, with trailer, and 50 hp Evinrude, full camper top $4500, 477-3752.

14' SKI BOAT, TRAILER, leather upholstery. $400. 477-6224.

15' CLINKER INBOARD, MUST sell, best offer. 382-1718.

WANTED: BOAT TONNAGE UP to 15 tons A license only. 478-3518.

MERCURY OUTBOARD, 7½, AND tank, $500 or best offer. 382-9054.

80 BOATS and MARINE

K & C
25' Command Bridge Cruiser
—twin 165 Mercruisers
—9'8" beam
—dual stations
—hydraulic steering
—full galley
—large dinette
—clothes closet
—swim grid
—foam flotation
SPECIAL Introductory Offer 1 only $25,750
See It Now In our Showroom

MERCURY SPECIALS
1978 4 hp. "GNAT" with built-in fuel tank $499.95
1978 9.8 hp. with tank and hose $824.99
Mercury Marine 800 Cloverdale 385-1457

Look At These
New Package Deals
16' DOUBLE EAGLE
—Deep V
—Camper top
—Elec wiper
—55 h.p. Johnson elec
—1200 Road Runner
—Factory List $5902
PACKAGE $5250
17'6" CAMPION Hardtop
—Camper back
—Walk thru windshield
—Bow rails
—70 h.p. Johnson elec.
—1550 lb. Road Runner
—Factory List $7656
PACKAGE $6750

18' GLENELL, ALL-FIBERGLASS over plywood, plus trailer, 35 hp Mercury and accessories. Must be seen to appreciate. $1,950. 478-2761.

Gypsy Yacht Sales
CANOE COVE 36 Immaculate throughout. Twin diesels. $79,500
MONK 34. 1973. Chrysler power, many extras, immaculate throughout. Boathouse available. $49,990
CHRIS-CRAFT 30. Low hrs. on new twin power. Excellent cruising value, full boat cover. $16,900
HAIDA 26 Mk2. Three sails, loaded with cruising extras. Beautiful condition. $15,900
656-8591 2270 Harbour Rd., Sidney

DOUBLE EAGLE CAMPION
JOHNSON — ROAD RUNNER
bob whyte marine ltd.
SALES AND SERVICE Corner Harbour and Resthaven 656-7286 SIDNEY
OPEN 9-5:30 TUESDAY-SUNDAY

DJ YACHTS
New and used properly priced vessels for every requirement. Dinghies, boats and trailers, weekenders, ferries, tub, luxury cruisers, day sail to off-shore. We should have what you want, and if not let us find it. Please call: Joyce Omlid and Don White — Bosun's Marina — 656-5558, Randy Boyle and Don Omlid — Oak Bay Marina — 598-3366.

Van Isle Marina
DEKS OLJ
The new efficient way to treat and finish your teak and other woods. Obtainable also at SAILTREND, BOSUN'S LOCKER, McQUADES, MITCHELL AND ANDERSON (SIDNEY).
VAN ISLE MARINA CO. LTD. Tsehum Harbour
Box 2130 Sidney, B.C.

RADIOS—SOUNDERS—RADAR
VHF — Single Sideband — CB radio — Flasher depth sounders — Radar — Chart recording sounders Sales — Service — Installation. Ball and Shemfit Electronics Ltd. 1 West Burnside Rd. 386-9414

Chrysler—Seagull OUTBOARDS
Sales — Parts — Service
KEN PRASING EQUIPMENT
478-9313 934 Goldstream

18' GLASCRAFT 1977 140 HP. Mercury outboard. This boat is loaded with extras and in immaculate condition, sitting on a reconditioned Roadrunner trailer. $6000. 479-6169.

1976 17'6" GLASSPLY, CANVAS top, walk-through windshield, 140 Merc i.o., water skis, tow rope, life jackets, low hours, 3,500 pound trailer, $7,500. 477-7340.

23' BRANDLMAYR CRUISER Inboard, FWC, fiberglass over plywood bottom, radio-telephone, sounder, detector, extras. Immaculate. Boat House kept. 382-5258.

21' LAP STRAKE CABIN CRUISER, 80 horse power inboard outboard Volvo. Asking $5,000. Open to offers. For more details call 478-9346.

REPAIRS
Inboard and diesel, air cooled engines.
Expert 595-6059, 652-1231

16' FOLDING KAYAK, (HAMmer), 2 seats, geared for sailing, $400 or trade for 10 horsepower outboard longshaft. 383-3246.

1977 23' SANGSTER SHINOOK, as new, trim tabs, dual batteries, Volvo I-O, 90 hours, $16,500 or nearest offer. 598-1359.

22' CABIN CRUISER, 6 CYLINder Dodge, fresh water cooled, $1800. 642-3714.

1977 BAYLINER 115 JOHNSON o.b. and Roadrunner trailer and extras. Offers. 386-3985.

975 24' FIBREFORM BAJA 188 Mercruiser, 260 hours, many xtras, $13,900. 478-5647.

1974 REINELL, 6 METRE HARDtop with galley pack, Volvo 6 cylinder 270 leg, $5,800. 656-5086.

105-HORSEPOWER CHRYSLER, electric start, brass prop and spare, runs well. 477-8460.

7 H.P. ESKA OUTBOARD, $225, good condition, hardly used. 384-0681.

19' COBRA HARD TOP, 165 H.P. Mercruiser inboard - outboard, $7000 or offers. 145 Sims, 386-9504.

1974 CALGLAS 17', 65 MER. completely overhauled, $3900. 656-7004.

6-H.P. MERCURY OUTBOARD, $350 or best offer. Evenings, 386-0283.

WANTED; GOOD SEAWORTHY 12 to 16' boat, preferably Boston Whaler. 658-5434.

NEW 8', 3-POINT HYDROPLANE for sale or swap for good canoe. 385-4298 after 5.

80 BOATS and MARINE

gp
"It's The Service That Sets Us Apart"
BAYLINER HOURSTON GLASSCRAFT
JOHNSON outboards VOLVO — OMC
Sterndrives — Trailers Accessories
All at GIBSON Powercraft Centre Ltd.
2520 Gov't St. (Near Bay)
382-8291

PELAGIC
PACIFIC INDUSTRIES (1974) LTD.
A COMPLETE STOCK OF FIBERGLASS AND EPOXY MATERIALS
Z SPAR MARINE PAINTS
428 E. Burnside VICTORIA
386-1811 386-7814

Mercury - Honda OUTBOARDS
DOUBLE EAGLE SILVERLINE BOATS
MULLINS MARINE SALES LTD.
925 Yates St. D-00365A
382-1928 382-4515

ON SPECIAL!
BRAND NEW FULL WARRANTY Only 2 Left In Stock
21' CAMPION Hardtop Enclosed head, galley, camper top, 300 h.p. Volvo.
25' GREW SS250 Hardtop, swim grid, trim tabs, 235 OMC. 1 ONLY
OAK BAY MARINE SALES AND SERVICE
598-3393 1327 Beach Dr.

AQUA GLAZE
Is your boat faded? Is your boat oxidized? This new product will solve your problems. Aqua-glaze and a complete line of marine accessories is available at:
MERCURY MARINE 800 Cloverdale 385-1457

CONSIGNMENT
24' FIBERFORM EXPRESS Cruiser, 188 Mercruiser, swim grid, depth sounder, compass, C.B. radio, bumpers, 100' rope, fire extinguisher, flares, life jackets, rod holders. $12,775.
MERCURY MARINE 800 Cloverdale 385-1457

Allstate
MARINE INSURANCE
Excellent Rates. Low deductibles. HENDERSON REALTY LTD. 385-9741

EAST COAST TYPE DORIES
Heavy Gauge welded aluminum Hulls — Beautiful rough water boats — Rowing and power models on display.
ALL BAY MARINA 2238 HARBOUR RD. Sidney 656-3167
Open 6 Days — Closed Mondays

21' COMMAND BRIDGE CRUISER, dual station controls, fresh water cooled, Mercury powered, citizen's band radio, complete galley, lifejackets, fire extinguishers, cabin curtains, rodholders, excellent condition. 1115 McBriar Avenue.

SELL OR TRADE FOR CAMPER, 21' Glen-L cruiser, 115 Evinrude, Seagull auxiliary power, toilet, fully enclosed, safe, reliable and fast, full interior and exterior lights, 2 anchors, etc. $4500. 479-7975 or 477-4031.

BARGAIN 12' ALUMINUM CARtop boat, on light trailer, and 5½ outboard motor, pair oars, oarlocks, rod-holder, 2 life jackets, roof rack, all new, never been used. The lot $550. After 6 p.m. 592-2351.

Mobil Boat Repairs
ALL TYPE OF BOAT REPAIRS U-WATER REPAIRS, SALVAGE Paining fiberglassing tuneups. 388-4413 ANYTIME

33 HORSEPOWER JOHNSON super seahorse, 20 hours since complete overhaul ($300). New pistons, water pump, etc. Remote controls, fuel tanks, make me reasonable offer. 385-0056.

32' DANISH TWIN DIESEL cruiser, fully equipped and immaculate, Boathouse kept. Appointments to seriously interested only. Reply Victoria Press Box 672.

27' UNIFLITE EXPRESS, sleeps 6 in comfort. This fully equipped cruiser now reduced to only $19,900. Will consider smaller boat in trade. 477-8430.

32' CANOE COVE CHALLENGER, top condition. Sleeps 6. Twin 170 H.P. Volvo Pantas. Asking $39,500. Terms. 652-3157.

23' HOURSTON SEDAN CRUISER 1976 model with 165 hours, many extras, all in very good condition. $13,500. 477-8468.

14½' WITH JOHNSON 28 ELECtric start, trailer and sounder, many extras, good fishing boat. Phone 598-6232 after 6 p.m.

18' GLENELL, ALL FIBERGLASS over plywod, plus trailer, 35 hp Mercury and accessories. Must be seen to appreciate. $1,950. 478-2761.

HAULING EMPTY SAILBOAT trailer to Ontario, 3-ton capacity. Will consider transporting your vessel. 592-0409 evenings.

24' HOURSTON GLASSCRAFT 188 Merc, CB, sounder, sniffer, sleeps 5, moorage available, must sell. $10,500. 479-5128.

25' CHRISCRAFT
1966, in excellent shape, many extras including fiberglass hardtop. Offers on $11,900. 652-3073.

19' GLASS-PLY RUNABOUT with Calkins trailer. Excellent condition, 140 h.p. inboard-outboard, $6,500. 478-0689.

140 MERC, 150 MERC AND CONtrols and boat, well looked after. 384-6365.

FOR CUSTOM BOAT UPHOLstery call Riga Upholstery 383-7621 or 384-6013 eves.

SQUIRE BOAT BROKERAGE
384-3363

FISH OR WEEKEND, 18' GLASSply cruiser, 50 Merc electric, Road Runner tilt-trailer, $1,950. 656-6978.

OUT OF WORK, 21' FIBERGLASS over plywood, loaded, $5900, 478-3286.

5¾ H.P. BRITISH SEAGULL-40 plus, short shaft. Runs great. $475 new, asking $275. 592-4288.

17½' FIBERFORM, 120 MERcruiser, trailer, fresh water cooled. 1740 Mortimer.

26' CRUISER, F.W.C., 240 HP, double cedar planking, boathouse, kept. 745-3747.

72 9.8 MERC., OUTBOARD motor, A-1 condition, $450. 385-6057.

BAYSHORE FOR
Marine Insurance, 382-7203

COMPACT II ZODIAC, 9.8 horsepower Merc. o-b. 386-0411.

80 BOATS and MARINE

THUNDEBIRD YACHT SALES AT Westport Marina
SANGSTER
BAYLINER Yachts
CHB 34 Trawlers
CARVER Boats
CRUISE-A-HOMES
656-5832

DON'T MISS
Starts May 6
Great International Victoria Used Boat Show
Make sure your boat is there. For further details phone Victoria Boat Mart 383-1914.

USED OUTBOARDS
A GREAT SELECTION ALL SIZES
GIBSON POWERCRAFT 382-8291

MUST SELL 1976 14' K&C THERmoglass, full canvas top, 35 Evinrude, 77 Powerhead, 900 Roadrunner trailer, 1600 lb. axle, sounder, etc. Fully equipped. Asking $2950. 478-5779.

70' EX-TUG IDEAL LIVEaboard. 350 H.P. R.R. GM auxillary, V.H.F. and dinghy. Complete bath, washer, dryer, fridge, freezer, hot water, furnace. $55,000. Phone 746-7037, Duncan.

14' THERMO LIKE BOAT WITH 40 horsepower Evinrude, and a 4 horsepower Johnson, electric start, trailer and many extras. $2,050. 642-3812.

17' FIBERPLY, 40 JOHNSON, 5½ Johnson, good fishing boat. What offers? 16' Plywood Fiber, 20 Viking. What offers? One hull 20'. 598-6106.

1873 UNIFLITE 31' SPORTS sedan, twins, excellent condition, well equipped. For sale or trade on 32-35' Pilot House sail boat. Days 294-5282, evenings 929-5636.

THE SHIP SHOP
BOATERS EXCHANGE
Nautical gifts and accessories. Market Square. 383-6211.

15' CLINKER
Inboard, enclosed cabin with trailer, excellent condition, $750. 479-3338.

EXCELLENT CONDITION NEW 16' Lund aluinum, 35 horsepower Johnson and trailer. Used only 10 hours. 479-9125.

WANTED TROLLER OR COMBInation, around 34-36'. Must be in good condition, reply with particulars to Box 305, Sooke.

FOR SALE — ONE MULLER 18 by 12 Delta Wing Hang Glider. 388-4515.

3 KILOWATT GENERATOR, electric start, $425, 384-7525 days, 658-5918 evenings.

14' FIBREGLASS BOAT AND trailer. 40 horse power Johnson electric. 652-1273.

1977 22' BAYLINER, NEW FULLY equipped, asking $13,900. Phone 478-5962.

8' DINGHY, ALUMINUM MAST, Dacron sail, oar locks $90 or trade? 385-4752.

BOAT TRAILER WILL TAKE weight up to 1,000 lbs. $200. 592-7650.

12' LUND WITH 9.9 JOHNSON on a Sears trailer with many extras. $1,295. 383-0803.

WANTED: SMALL GEAR FOR teleflex steering. 1972 and up. 721-3408.

GENTLEMEN'S ROW BOAT, 12' clinker with trailer. 479-7893.

8' DINGHY WITH NEW OARS, $100 or best offer. 479-0079.

81 SAILBOATS

NEW CATALINA 27 NOW IN STOCK
NATIONAL BOAT SALES LTD.
2060 White Birch Road, Sidney, B.C. V8L 2R1 Tel (604) 656-3966
AND ALSO AT False Creek Vancouver

BRAND NEW TANZER
SAILBOATS ON DISPLAY 22'—7.5 metre (24½)—26'
at BOB WHYTE MARINE Sales and Service 656-7286
Corner Harbour and Resthaven

26' RAWSON
Very clean all-glass. Full sail inventory incl. spinnaker, 9.9 elec. start power, stove with oven, C.B. radio. Price includes glass dinghy. $10,500. Cedar Grove Marina. 656-2580.

SAN JUAN 21 MARK I, 3 YEARS old, very clean, working sails, new 150 per cent Genoa, motor, anchor, custom trailer. $5,000 or near offer. 112-539-2758, (Galiano Island).

34' SAILBOAT, LITTLE USED, 20 hours on 4 cylinder diesel since built. Custom design by prominent naval architect, professionally built. All hardwood interior. SS rigging, anchor, windlass, and all gear. $47,500. Victoria Press Box 571.

ERICSON YACHTS
Alex Chisholm Yacht Sales Anglers Anchorage Marina 933 Marchant, Brentwood Bay 652-3531

EXCELLENT STARTER SAILboat, 16' day sailer, perfect condition, in the water and ready to sail away. Victoria Boat Mart, 453 Head St., 383-3324 or 386-0688.

SAN JUAN 24
Race-Cruiser rigged. 8 sails. Mercury outboard, $13,995. Gibson Powercraft. 382-8291.

22' FIBREGLASS SLOOP, C&C design, fixed keel, excellent condition. For racing, day sailing or limited cruising. $4900. 592-1341.

PACESHIP PY23, EXCELLENT condition, 3 sails, 9.5 Johnson, CB radio, head, stove, berth N20 Oak Bay $11,100. 477-3782.

QUALITY, HAIDA 26 FLUSHdeck, many extras, well maintained, $13,900. 595-6717.

BRAND NEW ROBERTS 18, Fiberglass sailboat, complete, $7650. 384-6602. 721-3694.

40' SAILING CAT. HULLS ONLY. Pro. glassed, $4000 or will take trades. 656-4761.

YACHT OWNERS CHARTER POOL. Power or Sail, skippered or U-Drive. 24'-110'. 382-6633.

27' LAPSTRAKE SLOOP. REcently fitted for inside passage cruise. $6000. 656-6502.

18' CABIN SAILBOAT, EXcellent fittings and rigging. 477-8460.

SAILBOAT FOR SALE, 22' sloop, good condition; offers. 383-2966 after 2:30 p.m.

16' SAILBOAT, EXCELLENT condition, with trailer, $850. 592-7906.

22' SLOOP, FULLY EQUIPPED, moorage included. Offers on $3500. 592-4659 or Mike 382-6122.

PACESHIP PY23 RACE AND cruising equipped, immaculate. Asking $10,500. 477-9994.

SAILTREND
1157 Newport 592-2711

23' WHARRAM CATAMARAN, ready to sail. Phone 385-3517.

SABOT 8' COMPLETE WITH RIGging, $125; phone 382-1148 Andy.

FOR SALE, 28' SLOOP, TUMlaren; offers. 656-2280 after 4 p.m.

27' CATALINA, 4 SAILS,, WELL equipped, $18,000. 652-1607.

83 AIRCRAFT

C182 1027 TT DUAL NAV, COM., PO Txpdr. Adf. Strobes $19,000. or property, 479-7623.

92 SPORTING GOODS

Robinsons
JUST ARRIVED: Daisy B.B. guns; Slings, Air Pistols, Gun cases, Digest books, Shooters Bible, Redfield and Bushnell Scopes. SURPLUS RIFLES: M.1. Garands, $199; Swedish 6.5x55 autos., $69; Mosin-Nagant carbine w. Bayonet, $84.
Camping - Fishing - Hunting
WE HAVE IT ALL! Complete Supplies For All Your Needs!
FREE 1-YR. LAY-A-WAY PLAN
1307 BROAD ST. 385-3429

DIVERS
Custom made wet suits at prices you will find hard to beat. Dive charters, groups or individuals welcome. Phone Dan Hall, 478-7808 evenings.

2 POISIDEN UNISUITS, 2 WEEKS old, size small. 595-0493, 5-7 p.m.

92 SPORTING GOODS

FRANK WHITE'S SCUBA SHOP 932 Fisgard 385-4713
21st Anniversary Sale
Come on down to the shop and see our tank, regulator, and back pack special.

PLAY-MOR
Billiard Tables, Shuffleboards Cues and Accessories
Poker Table Tops for Card Tables
FOOSBALL TABLES
Factory to you—and Save!
384-3332 517 KELVIN RD.

INTERNATIONAL KNIVES
MATCH TARGET RIFLES!
Disposing of collection — double aperture sights — 22 CAL — 303-308. Over 20 to choose from.
574 Yates St. 383-2422

RIMPAC DIVERS Ltd.
Next open water diving course starts May 1. Enroll now in this popular course taught by "The Professionals." Enquire at the shop at 9818 5th, Sidney or phone 656-6313.

MAN'S SCUBA GEAR, COMplete, brand new, must sell. Phone 388-1522 anytime Ed Massey. (Leave name and number).

MAN'S DRY SUIT, FITS 5'6", 155 lbs.; also regulator and other equipment. Used once. 386-0375.

REMINGTON, MODEL 742 SEMI automatic, 243, complete with 4 power Bushnell, $250. 479-8739.

93 CAMERAS, SUPPLIES and PHOTO FINISHING

FOR TOP QUALITY EXPERIENCED CAMERAS, SEE US AT
Bill's Photo Supply
1675 Douglas 383-7443
NEW HOURS 9-5:30
THURS. AND FRI. 9-9
LANGFORD STORE NOW OPEN
800 GOLDSTREAM AVE.
OAK BAY STORE ALSO NOW OPEN
2047 Oak Bay Ave. 592-3122

YES! WE TAKE TRADE-INS
box cameras, old bellows types, rangefinders, reflexes; just about anything you can come up with will be worth money to you on a trade.
city photo 1227 Gov't. 385-5633

USED MAMIYA RB67 WITH 90 mm lens, excellent conditon, $500. ISLAND COLOR LABS, 615 Fort, 384-2242.

MAMIYA C3 2¼"X2¼" TLR with 65 mm wide, 135 mm tele, Porro finder and grip. $275 firm. 595-2375 after 6:30 p.m.

NIKON 135MM LENS F3.5. 477-5750 after 5:30

PENTAX 135 MM TELEPHONE lens screw mount. $85. 477-3297.

96 RANGES, STOVES and FURNACES

ONE WOOD RANGE, CREAM COlour in excellent condition, $200. One American Standard hot water furnace, one GPH rating, $50. One Siegler oil heater, $25, 656-4295.

BRAND NEW CHAMPION range, with rotisserie, needs to have clock and timer rewired, must be seen, call 384-9130 after 6 p.m.

MOFFAT SELF-CLEANING stove, harvest gold, good condition, 592-1191.

WOOD BURNING COOK STOVE $150. Deluxe electric range, perfect working condition $65. 652-9906.

ONE GE WHITE 4-BURNER range top, with hood controls, and fan, $125, 592-6282.

WHITE ENTERPRISE 24" GAS range, used 6 months. Call 382-6068 after 5 p.m.

FAWCETT OIL RANGE, GOOD condition with oil tank and stand. What offers? 384-8216.

PROPANE RANGE 4-BURNER, 30" Avocado coloured, offers on $175. Phone 479-8161.

30" WHITE LEONARD RANGE, excellent condition. $120. 477-4017.

97 FURNITURE

Overloaded
Stock REDUCTION SALE 20-50 per cent off all quality furniture.
Also — USED FURNITURE
DODD'S Furniture
263 Quadra St. 388-6663

COLONIAL SUITE; OCCASIONAL tables; Vilas maple bookcase, 3 shelf, 28" wide by 38" high by 9" deep; cape cod maple dresser; black and white TV; easy chair; maple coffee table, needs refinishing, 383-5818.

REUPHOLSTER NOW
Spring savings. 2 pc. suites from $399. Material and labour. For free appraisals phone 478-0522. Tillicum Upholstery, 2612 Sooke Rd.

3 CUSHIONED CHESTERFIELD with long matching footstool, professionally slip covered, in plum shade, removable covers, excellent condition, $175. Evenings 388-6795.

LATE VICTORIAN ANTIQUE buffet, mahogany, fine oval mirror. also oak library table, carbed legs. Both good condition. Reasonable. 383-6663.

MOVING, MUST SELL ONLY 5 months old walnut stained china cabinet. $250. or best offer. 383-6450.

NEW SOLID PINE BEDROOM set, double dresser, hutch mirror, chest and night table. $275. 656-2344.

THREE CHESTS OF DRAWERS; box spring mattress and headboard; large chest; 592-2905 after 5 p.m.

SET OF BUNK BEDS, EXcellent spring mattresses, asking $125, will consider offers. 382-3530, 592-4331.

SEARS-O-PEDIC QUEEN SIZED bed; modern 5 unit Swedish lounge suite, beige corduroy cushion style, less than 1 yr. old, $400; 656-4285.

WALNUT DUNCAN PHYFE DINing room table, with 4 Lyre back chairs, $350. 477-7628.

CUSTOM BEDS; CAPTAINS, $125, mates $115, bunk beds, $100. 479-7400.

SAGERS' — VICTORIA'S LARGest selection of colonial furnishings 1802 Gov't, 386-3841.

HIDE-A-BEDS WANTED FOR REupholstering, refinished hide-a-beds from $175 and up. 474-1094.

ROUND MAHOGANY TABLE with 9 chairs and sideboard. Additional leaves. $1500. 598-8159.

CHESTERFIELD AND LOVEseat, good condition, best offers, 384-8934, 5-7 p.m.

5 PIECE COLONIAL DINING room suite, open to offers. 384-1562.

ANTIQUE SOLID WALNUT bookcase, 3 sections with glass doors, $150. 598-2072.

VINYL BED CHESTERFIELD and chair, new condition, $175. 598-3673.

ANTIQUE OCCASIONAL CHAIR. Hand carved back. Reupholstered. $150 or offers. 386-0293.

2 PIECE RUST SECTIONAL sofa and chair, fair condition, $25. or best offer, 595-5441.

TWO-PIECE SECTIONAL CHESterfield, good condition, $150. 477-8193 after 3 p.m.

DOUBLE BED, GOOD CONDition, 2½ years old. Asking $100. 383-1398.

CHESTERFIELD SUITE, 3 years old, $375. 385-1526.

ROUND MAPLE TABLE AND 2 chairs. $150. 385-5954 after 5.

97 FURNITURE

COUNT DOWN BEGINS
10 Chesterfield suites
3 Dining room suites
5 Bedroom suites
4 Panasonic TV
2 Dinette suites
Odd box springs 3-3 Lamps — all ½ regular price. Odd mirrors, ½ regular price. Some Vilas pieces reduced. SKELETON STAFF available to serve you these last few days — DELIVERY EXTRA
CONTINENTAL FURNITURE
716 Johnson St.

MATTRESSES
INVEST IN THE BEST INVEST IN REST
B. F. Goodrich foam rubber mattresses guaranteed for 20 years. Latex foam rubber automatically adjusts to variations in weight giving even support the full length of the spine. They are comfortable, cool, hygenic and are made in a fire retardant ticking. 3'3" $159 — 4'6" $179 — Queen, $229 — King, $299. Box springs to match. Polyfoam mattress topper pads, single $8.55, double $11.85, Queen $14, King $17.75. Angle iron bed frames with rug rollers $34.
IMMEDIATE DELIVERY
GREGG FURNITURE
2300 Douglas 388-7365

TEN PIECE OAK DINING SUITE, $1950 or offers. 595-7467 after 6 p.m.

USED GOODS STORE
3932 Douglas Street.

4 POST QUEENSIZE WATER bed and pedestal. Cheap. 595-5277.

98 TV, STEREO, RADIO SALES and SERVICE

RENT TO OWN
1978 20" ELECTROHOME COLOR TV
NOTE: Rent to own also available for 26" Console TV.
3 year 100% warranty on all parts, labour and picture tube. Call
CITY CENTRE TV
OPEN 10 A.M. - 9 P.M. 6 DAYS A WEEK 477-6971
Next to K Mart in the Mall

Mais 385-2435
RENT. — COLOR TV or Black-white, appliances, furniture, microwave ovens. 1821 Cook.

GREAT BARGAINS! TWO BLACK and white portable T.V.'s in excellent condition. The first, a 19" Woodgrained Fleetwood, recently checked out, $35! The second, a modern solid state Hitachi 12" black and white with very good lines, very fine reception, little used, $45! 382-9835.

CLEARANCE
12" Traveller solid state TV sets, AC-DC $99.95
ACTIVE FURNITURE DISTRIBUTORS
566 David St. 382-8274

CLEAR-OUT SALE
All speakers in stock must go. Philips, Hitachi and Noresco. No reasonable offer refused. ELECTRON TV, 100 Burnside W. 383-5432.

ELECTRON TV
100 BURNSIDE W.
TV tube testing service free.
383-5432

2-YEAR-OLD PRO-LINEAR stereo component set, 50 watt speakers, excellent sound. a good buy, always in same corner, moving. $250. 382-4119. 3-1110 Fairfield.

KENWOOD KR5200 STEREO REceiver, 2 JMI monitor 6 speakers, Philips N2506 cassette deck and 36 famous name cassette albums, $500 or best offer, 477-5984.

PIONEER 10-10 STEREO REceiver, 100 RMS watts per channel, two Fairfax FSX speakers. 652-4168.

10TH ANNIVERSARY SALE 20" Sanyo color TV $429.95.
ATLAS STEREO AND TV
763 Fort St. 385-2712

12" BLACK AND WHITE TV, $80; Pioneer SX-525 Stereo Receiver, $80; Two Dynaco A-25 speakers, $80. Call Jud, 598-7045, 5-7:30 p.m.

GOOD SELECTION OF RECONditoned used COLOR TV's from $199. Butler Brothers 385 3832 — 1720 Douglas.

EXCELLENT CONDITION TVS. black and white $45; color $150. With guarantee. 383-8774 or 382-1234.

SANSUI 771 RECEIVER, SANSUI SP-5500 speakers, excellent condition $650. Duncan 748-0086.

24" ZENITH CONSOLE COLOUR TV, older model, good condition, $150. 385-3602.

BRITISH QUAD STEREO AMPLIfier, preamp, speakers. new condition. $1095. 598-7987.

BLACK AND WHITE 26" TV, French Provincial cabinet. perfect order, $45. After 6 p.m., 592-2307.

PORTABLE GE STEREO record player, as new. Only $85. 384-5827.

WANTED: QUALITY COMPOnent stereo system. 478-2866.

RENT TO OWN TV BUTLER Bros. 1720 Douglas St. 385-3832.

25" ZENITH COLOUR CONSOLE TV, 4 years old, $375. 595-7165.

TELEPHONE TYPE 23 CHANnel CB. 478-4557.

JVC STEREO QUAD RECEIVER, KLH speakers. 479-9491.

99 GROCERIES, MEAT and PRODUCE

WILLIAMS
QUALITY MEATS 795 FORT ST
384-0525 — 384-0526
GRADE "A" FREEZER BEEF
Sides—$1.15 lb. Hinds— $1.49 lb.
Full Baron—$1.39 lb.
Cut, Wrapped and Frozen
Price per pound increase due to trim, bone, etc.

CB BASE ANTENNA, SUPER scanner, omni or semi-directional includes heavy duty shielded cable, control lead and controller, 30' mast, 6 months old; best offer. 479-5464 after 5.

FREE POLLINATION OF YOUR fruit trees by Babe's 3,000 Beehives. Many use Babe's Honey exclusively as "Thank You". At your grocer or Phone 658-8319.

SAVE 33% WITH SUNRISE PASteurized milk. Free Home delivery, 479-1118.

NEW SONY STEREO, STILL IN carton, regular price $259.95; will sell for $159.95. 592-0419.

RED RHUBARB FOR YOUR freezer, 25c lb. 652-3228.

100 MISCELLANEOUS FOR SALE

FRIGIDAIRE AUTOMATIC washing machine, good condition, $70. 479-9688.

T.V. BLACK AND WHITE AND household furnishings, good condition. 479-0574.

100 MISCELLANEOUS FOR SALE

SCARCE ITEMS
Telephone table and chair $69; Nest of tables $149; Compact vacuum $69; British India rug 9x14 $299; Solid walnut dining table and 6 chairs $599; Console dining table $189; Duncan Phyfe drop leaf dining tabvles $169. to $279; Sets of 4 cining chairs $99. to $259; Studio couch $119; Drop arm loveseat $149; Corner china cabinet $339; Mahoigany china cabinet $299; 2 pc. French Provncial chesterfield $179; Tea wagon $259; Drop front Secritaire desk $499; Oak Dressing Table $119; Maple dresser $159; Cedar chest $129; Pine chest of drawers $149; Students desks $32.95 to $109; Hoover portable dryer $129. Use your Chargex or Master Charge.
PANDORA FURNITURE LTD.
1050 Pandora Ave. 383-6319

JUST ARRIVED HEAVY carved 9 piece solid oak dining suite by Krug, appraised value $5000 plus, superb condition, $2395. 10 piece Buried mable dining suite, special $995. 10 piece heavy golden oak, $1495. Victorian framed prints. 6 piece Mahogany dining suite, $249.95. Superb 8 piece inlaid mahogany Sheraton style dining suite, oval pedestal table, 6 chairs, including 2 armchairs and buffet, req. $2000 now $1295. Fianacing available OAC, department store rates. Only 15 minutes from town and 10 from Woolco. Open nights and Sundays. 786 Goldstream. Pete's Place. 478-6000.

MOVING MUST SELL
Double bed with headboard and foot board, box spring and mattress $75. 2 single beds, box spring and mattress included, matching pair $40 each. Wringer washer, brand new, spiralator, safety wringer G.S.W. Easy, $100. Dining room suite, three chairs $20, older chesterfield with three chairs including new chair covers $25. Two gas lawn mowers, antique dresser with mirror and matching chest of drawers, 10 gallon aquarium all accessories. $30. Odds and ends dressers and tables. 384-8466.

INGLIS
Washer and Dryers
SPECIAL NOW!!
BUTLER BROTHERS
1720 Douglas 383-6911

DISTRIBUTOR CLOSES OUT business, selling balance of stock from home. Large quantity of vanity basins, all colours, $20. each, stainless steel sinks all sizes $18 and up, mobile home axtes with electric brakes and 2-8 ply tires suitable for making utility trailers $75. per set. 382-9437.

DEMONSTRATOR, DISPLAY and scratched Sunbeam and Oster appliances. Great values on lawn mowers, grass clippers, mix masters with dough hooks, frying pans, heavy duty blenders, irons, toasters and can openers. Sunbeam Appliance Co., 912 Pandora Ave., 383-8543.

RESTAURANT OR BUTCHER shop equipment for sale: Tendersteak delicator tenderizer, Enterprise meat grinder, 4'x1½'x2' glass display case, electric Henny Penny pressure cooker, chicken fryer (54 pce.), CresCar food warmer (electric portable). Phone 652-2513 between 5-7 p.m.

FLEETWOOD 23" COLOUR TV, portable and console black and white TV, double bed, single bed, vacuums — Kirby, Hoover, Eureka upright, Filter Queen, sewing machine, basket chair, hostess chair and coffee table, misc. articles. 388-6297.

MOVING MUST SELL: LIKE new 2 door frostless refrigerator, 21 cu. ft. freezer, older GE washer and dryer, good working condition, clean single boxspring and mattress, older style vanity dresser, needs refinishing, folding cot, 595-1281.

MOVING
21" Admiral TV colour $180, 18' deep freeze $120, excellent condition. Occasional chairs, table lamps $25. Philips tape recorder, cost $500, will sell for $200. Phone 658-5685.

DISHWASHERS FOR MOTHERS' DAY? You have a month to choose or use our LAYAWAY PLAN for a Dependable "MAYTAG" of Economical "ADMIRAL" at Butler Brotehrs 1720 Douglas — 383-6911.

JAMES BAY BARGAIN
54" BOX SPRING AND MATTRESS, $35; CLEAN. Also sofa, $20; guitar, $10; Polaroid camera, $7; lightweight backpack for woman or youth, $15; 382-0365.

SOLID STATE CONSOLE stereo, $100. New patio table and base, $40. Storm screen door $20. Table lamp $15. Lots of Christmas decorations $25. Plants etc. 382-5068.

HIDE-AWAY BED CHESTERfield; one upholstered rocker in new condition; dinette table and four chairs; single bed with mattress; coffee table; lamps. Call after 6 any night, 385-7373.

4.5" EQUATORIALY MOUNTED reflector telescope, $175. 10 speed bike, $50, 10 gallon aquarium with pump, filter, heater and canopy $25. Phone 382-4801.

COLONIAL CHESTERFIELD suite, occassional tables, record player, easy chair, drafting tables, Christmas lights, antique mirror, assorted misc. items, 383-5818.

HAVE PURCHASED KENMORE sewing machine, selling Singer Touch and Sew with chair and cabinet, asking $200. 595-5913 after 6 p.m.

HAVE PURCHASED KENMORE sewing machine, selling Woodcrest, good condition, $75. 592-9753.

STEEL STAIRS, TWO SOLID wood doors, windows, 8"x8" H beams, angle iron, channel iron. 388-9079.

50 PATIO DOOR SCREENS, $5 each; 100 aluminum windows, $10-$35; other misc. items. 479-7256.

8-MONTH-OLD FILTER QUEEN with powerhead, $400 or nearest offer; roller skates, like new, $35. 383-8455.

BASEMENT SALE
Saturday and Sunday, 9-5. 4044 Raymond St. North. Off Carey Rd. and Kenneth.

CHESTERFIELD AND CHAIR, single bed, Hille 3-burner alcohol stove, complete with oven and large pressure tank. 592-4803.

LADIES NEW 10 SPEED BICYcle, $80 or swap for two goats, one billy and one baby neutered male. 3-4 months. 743-4911.

REFRIGERATORS
New 10 cu. ft. apartment, sized, gold Admiral Fridges. Surplus stock at wholesale. $275. 595-1210.

TWO CHILDREN'S DESKS, $25 and $35. Sewing machines and accessories, $100. Set of Everymans Encyclopedias, $50. 477-8140.

NEW 40 CHANNEL S.S.B. MObile-Bass transceiver, $325 or offers. Phone 386-7715.

TWO 12 VOLT 110 VOLT NORcold fridges, good shape, $200 each, 642-3298.

FOR SALE — ONE MULLER 18 by 20 Delta Wing Hang Glider. 388-4515.

EVEREST JENNINGS PREMIER battery operated wheel chair, new condition. 478-2147.

AIR COMPRESSOR, HEAVY duty, $55; 5 h.p. electric motor, $60. 477-2019.

MIRROR, 2 PANES GLASS, ironing board, concrete block, shrubs. 382-2729.

MAYTAG DELUXE WASHER and Viking dryer, both in working condition, $150 a pair. 478-5961.

HOT DOG BUN WARMER, almost new, cost $1100, now $400. 384-3611.

UTILITY TRAILER, COVERED box, $100 or best. 721-3342, Victoria.

DISHWASHER, PORTABLE white kitchenaide, 4 years old, good condition. $250. 652-9937.

WINCHESTER, MODEL 94, Apache carbine, gold plated, in box, $500 or best offer. 386-0355.

HAVE PURCHASED KENMORE sewing machine, selling White in console, asking $70. 385-7279.

HAVE PURCHASED KENMORE sewing machine, selling Kenmore in console, asking $80. 474-2772.

FRIDGE VIKING WHITE, 30" white Moffat deluxe range, $225 pair. 477-8573 after 6 p.m.

CHEST TABLE WALNUT ASH and mahogany 2½" square pedestal style, $50. 478-5751.

SUNBEAM ELECTRIC MOWER, 2 years old, good shape. 592-9835.

UPRIGHT FREEZER FOR SALE. Call after 5:30, 386-6451.

RED AND BLACK SATIN BEspread and drapes, offers, 652-3500.

100 MISCELLANEOUS FOR SALE

COMMERCIAL KITCHEN EQUIPMENT
Liberty food warmer — $100.00, new cold food transport units (20"x31"x26") $115 ea., Garland deep fryer — $375.00, Beatty grill model G34-2 — $395.00, Toastmaster 4 slice toaster — $245.00, NCR model 1900 cash register — $100.00, 5' diameter round conference table and 10 upholstered chairs — $550.00. Slalom water ski — $20.00, best offer on 2 to 4 gal. stainless steel tanks, steel shelving, ¼ - ½ HP electric motors, Co2 guages, 65 gallon stainless steel mixing vat single serving Reynolds ice maker. 384-9865, 384-8232.

Mel's BARGAINS
USED FURNITURE
2 pc Kroehler turquoise chesterfield suite $325; small Roy fridge $125; 24" coppertone range $130. 3460 Quadra, 384-3152. Chargex available.

"GIANT GARAGE SALE"
Acto reel mower, Suffolk reel mower, "new" skate board, framed pictures, antique smoke stands, stools, drapes, beautiful new dress and suit fabrics, books, bottles, lamps, plants, clothing, men's pants size 36, old knick knack ornaments, china and other miscellaneous items.
SUNDAY, APRIL16 (11-2)
2550 MUSGRAVE AVE.
(Near Estevan in Oak Bay).

EATON'S WAREHOUSE STORE
749 View St.

PS
"THE PLASTIC SHOP"
2105 DOUGLAS ST., 386-1477. ONE STOP SHOPPING FOR ALL PLASTIC PRODUCTS, Industrial Plastics.

DO IT YOURSELF UPHOLSTERY
Supplies, tools and materials. Rubber or poly by the sheet or piece. Huge selection of upholstery fabrics in stock at lowest prices. 478-0522, Tillicum Upholstery, 2612 Sooke Rd.

FREEZER $75. DELIVERED. 14' boat and trailer, black and white portable TV, black and white console, colored TV, bikes, vacuums; Filter Queen, Kirby, Kenmore with powerhead, upright Hoover, table and chairs, single bed, cassette, skateboard. 388-6297.

TWO 15" FORD RIMS, $15. BOY'S 5-speed CCM bicycle, $50. 20 pound propane cylinder, $20. Pull down light fixture, large orange shade, $15. 5-light dining room fixture, candle lights with Swedish ball glass covers, chrome and wood, $25. Phone 479-0166.

COMPLETE HOUSEHOLD FURnishings, including Zenith Coloured TV, maple dining room suite, and Maytag automatic washer. To view may be seen at 3166 Donald St., Sunday, Tues. and Wed.

LARGE TRADE-IN
ALLOWANCES on ranges, refrigerators, washers and dryers. Wolf's Home Appliance Centre, 709 Johnson. 386-1032.

PLANT DOCTOR
Consultant, decorating service and sales from the PLANTARIUM, lower Commerce Mall, next to View Parkade, 383-6222.

EXTERIOR PURE LINSEED OIL stain, especially manufactured for cedar and rough lumber. Springtime special, $9.98 per gallon. Waddell's Painting Supplies, 6640 Sooke Rd. 642-4232.

UNIVERSAL TRADING CENTRE
584 Johnson, Upstairs Warehouse. Bargains. Tools, furniture and fridges, curios, glasswear, pictures, stereos, cameras and jewellery. 383-9512. We Buy, Sell and Trade

FABRIC SALE
Hard wearing nylon and Herculon for campers, trailers or boat cushions. Reg. $7.95 to $11.95 Special $4.95 per yd. 478-0522, Tillicum Upholstery, 2612 Sooke Rd.

3 WOODEN FRAMED WINDOWS, furnace blower, burner and controls, 2 youth beds, oil heater, garbage burner, stainless steel sink, 479-6627.

21 YARDS WHEAT TONE SHAG, 23 yards brown tone carpet, almost half price. Also, 80 yards cushion floor, under half price. 385-4286.

24" PINK RANGE AND FRIDGE $175 pr; green hideabed $175; 5 pc arborite dinette $35. Mel's Bargains, 3460 Quadra, 384-3152 Chargex available.

WEST CRAFT SLIDING DOOR 8'x6'8", $95; new Coleman furnace for trailer or camper, $100; electric basement sump pump, $25; 656-2804.

CURVED IRON STAIRWAY, $1,200; Jacuzzi, $800; 1 Persian rug, machine made in Belgium, $400. 384-3690.

INCINERATOR BARRELS, $6 DElivered, screens and covers extra. Old barrels removed, reasonable. 479-4067 after 6, before 8 a.m.

8' SHEET METAL BREAK. $1,000. 36" foot operated sheer, transonic cassette deck. $65. 413 Obed Ave., 384-7381, anytime.

OLD OAK HALL STAND $125; vinyl suite couch chair and stool, $50; old chest of drawers and dishwasher $20 each. 477-3782.

SPEED QUEEN DRYER, $100; wringer washer, $25; Singer sewing machine, $75; all in good working condition, 658-8943.

12' ALUMINUM BOAT, TRAILER and motor, $500; Bedroom suite, $150; Maytag washer, $100; and more. 479-3346.

GUARANTEED MAJOR APPLIances, refrigerators; automatic and portable washers; Ranges: 16 cu. ft. freezer; $65-$225. 592-4222.

SUFFOLK POWER LAWN mower, $75; Hoover spin dry washer, $85; Corondo floor polisher, $15. 721-3459.

DARK OAK BEDROOM SUITE without mattress and box spring, $500. White wool shag rug, 5½x8½ $100. 382-3842.

SAUNA KIT, ALL FINNISH DEsign, 4'x6', includes everything, $745. 382-7238, 595-2554.

DOUBLE BUNKS (HOMEMADE), $50. Old classical records (collectors?), 656-4295.

OIL STOVE AND SPACE HEATer; Hoover washer spin dryer. 384-4018.

VIP HEALTH SPA MEMBERSHIP for sale. Offers accepted under $190. 4 years left. 598-6261.

DEEP STEAM CARPET cleaner, easy to operate, extras. $1500. 652-4101.

POOL, 15 BY 30 WITH PUMP, filter, vacuum, skimmer, heater, ladder, $950. 478-9908.

NEWLY TANNED BLACK BEAR hide rug, full head mount, asking $450. 656-6891.

THICK NEW CONCRETE SLABS 16"x12"x2½", 85c each, delivered. 592-7068.

SOOT-SCOOT REALLY CLEAN fireplace brick, stone, available at leading fireplace shops.

OLDER STYLE CHESTERFIELD and chair, needs recovering, 385-3593.

FABRICARE
20 percent off upholstery fabrics. Call now 595-5245.

SPA LIFETIME MEMBERSHIP, must be sold, make reasonable offer. 382-6532.

CHILDREN'S SAND BOXES, 4x4x8 with sand, $16. delivered. 383-0974.

GOLD PORTABLE VIKING AUtomatic washer, 6 months old, $195. 478-6738.

69 FORD LTD, 68 CHEV IMPALA, new Sabot 8' fibreglass sailboat; offers. 479-9150.

BROADLOOM CARPET FROM motel renovating program for sale, 386-2812.

GREEN RUG 12X15 $65.
388-6184.

ROYAL MANUAL PORTABLE typewriter, as new, $125. 385-1130.

USED GOODS STORE
3932 Douglas Street.

KENMORE VACUUM, NEW $250; Phone 477-7150.

$150 WHITE SINGLE DOOR fridge, near new. 595-5446.

100 MISCELLANEOUS FOR SALE

AUCTION
The Contents of 2 Attractive Homes
FINE Furnishings
COOMBES - SMALL & BOYES (Mahog., Walnut and Teak) Suites
RUGS REFRIGERATORS DEEPFREEZE, etc.
FRIDAY, 7 P.M.
KILSHAW'S Auctioneers Ltd.
1115 FORT ST. 384-6441
For your sale or cash guaranteed appraisal call KILSHAWS

Mais 385-2435
GUARANTEED USED APPLIANCES
RENTAL RETURN FURNITURE SALES AT LOW LOW PRICES
TV'S RECONDITIONED COLOR from $189
FLOOR SAMPLES SALE — UP TO 40% OFF
PLUS ENDS SUNDAY
MAIS PAYS THE SALES TAX ON ANY ITEM IN STOCK
1821 COOK

MAYTAG DELUXE WASHER and dryer $350; large RCA upright freezer, as new $198; fabric and vinyl rocker recliner $89.95; Kenmore chest freezer $125; large coffee table $20; 30" RCA range $50; large dresser with mirror $75; 4' Beautyrest mattress and box spring $90.
The Traders
388-6264 715 Finlayson
Open nights 'til 9 p.m. Sat. 'til 6, Sun. 12-5

USED ELNA'S
6 Elna Supermatics to choose from. These have all been traded in on the new ELNA AIRELECTRONIC. Most just like new with new machine warranty. They won't last long so come in today. Financing available.
SAWYER 388-6228 840 FORT ST
SEWING CENTRES LTD.

GARAGE SALE
FURNITURE, OLDER STYLE couch and chairs, 2 Bentwood chairs, old radios, portable TV, small wood stove ideal for boat, also large wood heater, many old collectables, 1946 Bus-motorhome, real nostalgic, 1961 Corvair pickup. Travel canopy for two, fits older station wagons. Many etc's Saturday-Sunday 10-6 p.m. 2295 Ocean Ave. Sidney. 656-2347.

QUALITY FURNITURE
As new, Small and Boyes tiffany couch, block-cut russet velvet; solid pale wood extension dining table with 4 cane chairs; designer peach thermo back drapes, 1 pair 75x84, 2 pair 120x84, with matching quilted spreads; antique brass fire tools, lamps. Misc. interesting items. 1731 Rockland, top apartment.

GE WASHER, $95; GE DRYER, $95; Moffat stove, $125; Danby-inglis fridge, $30; child's desk, $5; single-double mattresses, $15 each; hamster-guinea cages, $5 each; chesterfield, $60; arm chair, $40; arm chair, $60; grey rug, $20; high chair, $5; fireplace screen, $50; stroller, $15. Phone 382-2059 or view 1242 Bay.

IT'S TIME
For Spring Servicing on your lawnmower. Specializing in Toro, Lawnboy, Tecumseh and Briggs and Stratton.
KEN PRASING EQUIPMENT
SALES — PARTS — SERVICE
478-9313 934 Goldstream

AVOID HOT STICKY VINYL upholstery in cars, motor bikes, recliners, wheelchairs, etc. See the washable sheepskin specialists, Merino, Lower Commerce Mall, across from Eatons on Douglas. 388-6651.

UNIQUE COMBINATION camper and utility trailer, like new, with water proof canvas top, height supported by steel bows, ideal for overnight hunting and fishing trips, a real buy at $225. 592-1611.

DEMO SALE
Lumber 2x6, 722 Market St. 386-8838.

KILN 12" CRESS WITH FURNIture, 5 boxes of cones, glazes brushes, stains, 3 molds, china painting tools, bisque pieces. Total price $450. 384-0929.

CHESTERFIELD AND MATCHing chairs, chrome dinette suite, dresser, and other household items. 386-7929.

WATERBEDS
478-7345 DAY OR NIGHT

BROILER TABLE TOP OVEN, new $40; apartment size dryer, new, $250; and other misc. items. 384-7712 or 384-2369 after 5.

Office Desks
30"x60", new. Private. 656-5929.

PHILCO CABINET STEREO, $95; 27 editions Funk and Wagnalls encyclopedia, $25. 642-5813.

FREE SECURITY SURVEYS
PRICE'S LOCK AND SAFE LTD.
847 Fort Street 384-4155

PLATE GLASS, 1X6 YELLOW cedar, heavy steel link chain, exterior pole mounted light 592-2365.

OUTDOOR INCINERATOR BARrels. Ready to use. $5.95 delivered. 383-1328.

REGIONAL APPLIANCE
SERVICE guaranteed, sales parts. 386-3117 464 BURNSIDE E.

HOUSE CONTENTS SALE, ALL must go, 2-1741 McKenzie Ave. 477-5984.

SCREEN REPAIRS
B.C. ALUMINUM 3930 DOUGLAS

45-GALLON OAK WHISKEY BARrels, good condition. $15. 383-1328.

EXERCISE BIKE, $75.
382-2452.

16 CU. FT. FREEZER, GREAT condition, $225 or offers. 479-0339.

100 MISCELLANEOUS FOR SALE

VACUUM CLEANERS
Over 200 reconditioned and guaranteed fom $25-$300. Current models: Electrolux, Kirby, Filterqueen, Hoover, 2 Compact demos, 2 used Compacts. We take trade-ins. Mr. Sweeper, 2 stores: 906 Esquimalt Rd. at Head St. and 8-310 Goldstream, New Commerce Mall, 474-1011, 386-3717.

BEDROOM DRESSER SET, $100. Admiral Modular stereo, $100. Autoharp, $55, waist massager, $50. Pioneer amplifier, $100. Needle point framed picture, $25. Portable 19" television, $15. Kirby vacuum, $35. Pair transceivers, $15. 385-4805.

PORTABLE CLOTHES DRYER, 6 months old, (Toshiba), excellent condition, will guarantee, excellent for apartment. Was $175, sale $125 or best offer. 382-0781, 388-9983.

FREE THIS WEEK ONLY — A ticket on a log cabin quilt draw, with every order of $10 or more on winter clothing clearing at half price. Vi's Thirft Shop, 1500 Haultain St.

MID MONTH BARGAINS
Can't be beat. Pot cupboards from $36; sets of chairs from $75; buffets from $99; etc., etc. at Axiom, 546 Herald, 383-4214.

BASEMENT SALE; ANTIQUE cane bed, colonial living room suite, coffee table and end table, bunk beds, books, etc, 1221 Sunnyside, 383-0696.

SMITH CORONA 2300 AUTOMATic return, pop-in, pop-out tape, complete with carrying case, $225 or best offer. 477-5984.

3 PIECE BEDROOM SET, metal shelving unit, 3 rugs, all good shape, Phone 384-8217.

THREE NEW 9X12 SHORT PILE beige wool carpets. $150. each. 384-4125.

JACOBSON 21" POWER PROpelled, 4 blade rotary mower, excellent unit. Phone 598-3082.

C.B. RADO, SCANNING PROgrammable radio, diamond ring. 384-4376.

4 PIECE BEDROOM SUITE, DINette suite, 39" bed, and swing set, 592-0535.

CARPETS, 31 SQ. YDS. BEIGEgreen shag, clean, new condition, $5 sq. yd. with underlay. 479-7242.

NEAR NEW BAYCREST PORTAble dishwasher, $350 or best offer. 595-0216 after 5.

2 KITCHEN TABLES; WOODEN highchair, good condition, $6 each. 384-1385 after 5.

BEGINNERS SET OF GOLF clubs and bag, $35, 595-0216, after 5.

21 CU. FT. FREEZER, $225 OR best offer. 478-7324.

DRACEANA PLANT, 5'2", 8' across. $100. 479-5241.

101 CHILDREN'S MISCELLANEOUS

ROCKING HORSE, PERFECT condition $20. Outdoor swing set never outside perfect condition, $40, childs tractor trailer set $10, boys clothing size 4-6, excellent condition, hardly worn. 384-8466.

CHANGE-TABLE, UMBROLLER, tricycle, table-chair playset, each $14.95. Also safety-gate, potti-chair, good toys, clothes, books, skates, dresser, misc. cheap! 652-3802.

BASSINET, $10, DELUXE PEferson stroller, $30; car bed, $10; deluxe lounge carrier, $10; 2 tricycles. All in excellent condition. 658-8593.

NEW CHILDREN'S FURNITURE, factory price, 388-6814.

103 MISCELLANEOUS WANTED

CASH!!!
FOR USED GUNS
Robinson's
1307 BROAD 385-3429

THE SALVATION ARMY Needs your re-usable clothing, furniture and household goods. "Help us to help others." Family Thrift Stores. Victoria, Sidney and Langford. For pickup — 386-3295.

WANTED
Ladies' and Children's clothing up to 1935. in good condition. Old lace, shawls, nightgowns, dresses, etc.
Box 35273, Stn. E., Vancouver

KENMORE, INGLIS, WHIRLPOOL, SPEED QUEEN, SIMPLICITY WASHERS AND DRYERS; SQUARE CORNERED FRIDGES, WORKING OR NOT, 478-6000 or 478-5449.

MOVING?
We buy for cash your good used household items, knick-knacks, etc. 386-8863, nights 386-6634.

WANTED: WINDUP GRAMOphone, condition unimportant, but the older the better. Also cylinder records, horns, old cash register, etc. 595-4768.

CASH
For old clothes, old linen, old china, old furniture and collectables. 385-9878.

BRASS BED AND 9X12 CARPET required, must be in good condition. Telephone (collect) 731-1035 days or 261-5971, evenings.

SQUARE DEAL BUY
Aluminum — lead — copper — brass—BEER bottles—pop bottles. 383-1221, 1126 Hillside. 383-1601

PRIVATE, WILL PAY CASH FOR Canadian and U.S. silver dollars, $3 and $3.50 each. 388-7467 anytime.

HIGHEST PRICES PAID FOR all your household items. Universal Trading Centre, 584 Johnson St., 383-9512.

PAINTED CHEST, AT LEAST 5 drawers; 2-room tent, child's rocking chair and wagon, kitchen chrome suite. 383-4082.

FILING CABINETS, DRAFTING supplies, stools and engineer's level. Phone 479-6760 or 477-1748 after 5.

OLD CAR BATTERIES, RADIAtors, copper, brass, lead. 383-1328 526 David.

WANTED; SQUARE FRONTED refrigerators, freezers, dishwashers, working or not. 592-4222.

WANTED — AIRBRUSH GOOD quality, for use on plastic models. 656-3317.

WANTED SUPPLY OF 45-gallon steel barrels, $2 each picked up. 479-4067 after 6.

TRILLIUM CRYSTAL PIECES desperately wanted to complete my set. 385-4120 or 595-2103.

HUMMEL (GOEBEL) ANNUAL collectors Plate 1971. Victoria Press Box 661.

PIANO WANTED, ANY CONDItion. Also slide projector. 384-3935, 479-0175.

WANTED: REFRIGERATORS, freezers, ranges, washers, dryers, dishwashers. 592-4222.

UTILITY TRAILER, WITH REmovable ends, minimum 50" wide, reasonable 652-1389.

WANTED: GAS TANK FOR boat, halvanized or aluminum, approx. 25 gallons. 592-4164.

WANTED — SOME LIFETIME stainless steel pots, in good condition, 656-3317.

30" KITCHEN FAN; BASEBOARD heaters; french doors; newer tub, toilet, bathroom sink. 479-5991.

WANTED: MAPLE DINING chairs and wheel barrow. Call after 1, 592-4667.

10" OR 9" TABLE SAW IN GOOD condition. 477-5416.

RADIAL ARM SAW OR TABLE saw, 721-3407.

PRIVATE PARTY WANTS TO buy old cut glass crystal. 595-7874.

WANTED; ELECTRIC KILN, 479-4663.

WANTED CAR HOIST, ELECtric preferred. 479-2065.

FRIDGES AND FREEZERS bought, 598-7422. All-Temp.

SELL OLD BOOKS TO THE Haunted Bookshop. 382-1427.

TABLE SAW WANTED IN GOOD condition. 477-5416.

WANTED — PLYWOOD, 10'x30"x1". 477-1485.

TODAY'S CROSSWORD PUZZLE

UNITED Feature Syndicate

Thursday's Puzzle Solved:

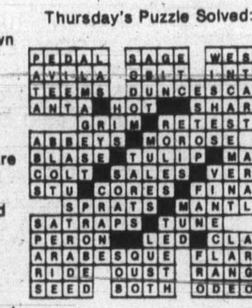

ACROSS

1 Favorable factor
5 Assessor
10 Gem
14 Dial, negative phrase
15 Harden: Var.
16 Ten: Prefix
17 Newfoundland cape
18 Remain valid
19 One who is opposed
20 Prepared, as a will: 2 words
22 ---- egg
24 "High ---": Anderson title
25 Pave over
27 Toward the ocean
29 Goes back over
32 Top aviator
33 Winglike part
34 Of blood
36 Packs down tightly
40 Canadian satellite
42 Piece of turf
44 Not artificial
45 Fabric
47 Lukewarm
49 Narrow inlet
50 Spanish article
52 Reducing in rank
54 ------- lenses
58 French town
59 Monkey
60 Sound a horn
62 Of greater duration
65 Mature
67 Of use: Rare
69 Hindu leader
70 -- -- errand
71 Quality levels
72 Be ahead
73 Become blended
74 Strikes hard
75 It. royal name prefix

DOWN

1 Companion: Slang
2 Prevaricator
3 Not sure
4 Worry-wart
5 Set at different intervals
6 Emmet
7 Malay title of respect
8 Sea birds
9 Historic water body: 2 words
10 Harem room
11 Numerical
12 Doer
13 Scottish VIP
21 Nevada's neighbor
23 Diplomacy
26 Forgive
28 Be clothed in
29 Attack suddenly
30 Additional
31 Rescued from danger
35 Runs easily
37 Dessert toppings
38 Suffering
39 Smelter refuse
41 Sedimentary material
43 Eternal
46 Castle's protection
48 Extinct bird
51 Removes by scrubbing
53 Snarl
54 Collide and rebound
55 State a belief
56 Asian kingdom
57 Complete
61 European marshal
63 "E" of "Q.E.D."
64 Discourteous
66 Outcome
68 Garment part

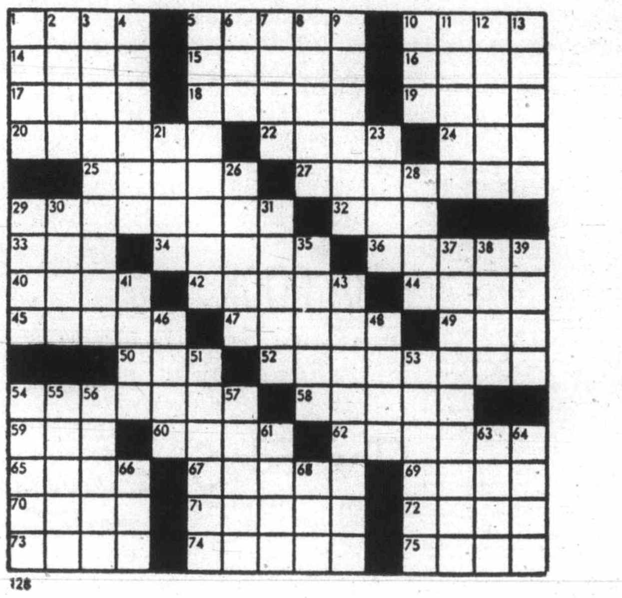

128

By R. A. POWER

109 MISCELLANOUS TO RENT

TYPEWRITERS
Student rentals, manual $9 per month, $25 for 3 months, electric, $25 per month, City Office Equipment, 386-8396.

IS YOUR TELEPHONE UNATTENDED? You could be losing business. Interconnect rents answering machines. 384-0511, 3586 Quadra.

SAWYER SEWING CENTRE
RENT TO OWN — Domestic and Industrial sewing machines
640 FORT 388 6728

MONTH TO MONTH
Piece or Group
CAMOSUN FURNITURE RENTAL
942 Fort St. 383-3655

115 SWAPS

WILL TRADE 1977 LINCOLN MK. V, fully equipped, one owner, 10,800 miles, like new, plus '76 Fiberform Baja 24 ft. Command Bridge, excellent condition, many extras. For larger power cruiser or motor sailer, preferably diesel. Approx. value $36,000. Contact Rolly, 9-6, 386-8385. Palm Motors Ltd. 3342 Oak St. D-00641A.

966 SQUARE FOOT 3-BEDROOM mobile home, excellent condition, close in; wil ltake auto., shop tools, boat, etc., as down payment and assume financing or lease purchase may be arranged. 478-5559.

1976 SUZUKI TS 250 WILL SWAP for older two door, convertible or whatever. call 479-1766 after 5 or weekends.

1962 CHEV 4-DOOR SEDAN, V8, automatic, tested till '78 $350 or nearest offer, trades welcome. 382-4493.

SWAP 1975 LTD FORD WAGON for small car and cash. Or Volkswagen Van. 595-3793 evenings.

WILL SWAP 69 FORD PICKUP for piano or organ of equal value. 595-3090 after 6 p.m.

90 CC SUSUKI, APPROX. VALUE $500; swap for swimming pool or ? 478-7531.

116 COINS and STAMPS

PAYING $5.50 FOR 1977 PROOF silver dollars, also buying silver coins. 1978 proof dollars now in stock. Van Isle Coin, 831 Fort, 382-6331.

WANTED, CANADIAN SILVER coins, 1966 and before. Also U.S. silver coins, 1964 and before. Paying top prices. 478-8580.

SMALL FIRST-DAY COVER COLlection in Lighthouse Album, $35. 477-0661.

117 ARTS and ANTIQUES

JUST ARRIVED HEAVY carved 9 piece solid oak dining suite by Krug, appraised value $5000 plus, superb condition, $2395. 10 piece Burled maple dining suite, special $995. 10 piece heavy golden oak, $1495. Victoria framed prints. 6 piece Mahogany dining suite, $249.95. Superb 8 piece inlaid mahogany Sheraton style dining suite, oval pedestal table, 6 chairs, including 2 armchairs and buffet, reg. $2000, now $1295. Financing available OAC, department store rates. Only 15 minutes from town and 10 from Woolco. Open nights and Sundays. 786 Goldstream. Pete's Place. 478-6000.

MID MONTH BARGAINS
Can't be beat. Pot cupboards from $36; sets of chairs from $75; buffets from $99, etc., etc. at Axiom, 546 Herald, 383-4214.

OSTRICH PLUMES FOR DISplay — costumes. Various tints, most sizes. 385-1824.

TEN PIECE OAK DINING SUITE, $1950 or offers. 595-7467, after 6 p.m.

FURNITURE REPAIRED. ANtiques our specialty. 478-2539.

120 GARDEN SUPPLIES

RELIABLE ROTOVATING
Light, shredded results. Saanich, Oak Bay only.
477-3962

HABITAT'S
EQUIPMENT CENTRE
94 GOLDSTREAM AVE.
478-0811 DL-0078A

LAWN AND GARDEN SPECIALS
New Allis Chalmers 10 HP tractor, 3 speed, and reverse and handles a large variety of front, rear and centre P.T.O. attachments for year round versatility.
Tractor Reg. $2794 Now $2294
36" Rotary Tiller Reg. $440. Now $295

JOHN DEERE IDING MOWERS, lawn and garden tractors and equipment. J. Grieve Motors Ltd., Saanichton. 652-1642.

GARDENERS, FIR BARK mulch. Sawdust. $5 per yard, minimum delivery $35. 479-6560.

12 HORSE GARDEN TRACTOR with mower, electric start, hydraulics, automatic, $975. 479-2209.

6 H.P. TORO GARDEN TRACTOR with mower, great shape, $350. 652-1562.

8 H.P. GARDEN TRACTOR WITH mower, in very nice shape, $650. Phone 652-1562.

HOWARD ROTOVATOR, 2 CYLINder, dual wheel, $850 or closest offer. 479-2209.

Fertilizer

WESTMONT FARMS
Dried chicken manure, 40-lb. bag picked up $1.25, 10 bags delivered $15 or 50 bags delivered $55. 656-4696.

OLD COW MANURE, NO SAWdust, 4 yards, $36; 7 yards $49, 14 yards $92, bag $2. 595-0773.

SAANWOOD FARMS LTD.
Cow manure, 652-2026 or 652-1743. No Sunday calls, please.

WELL AGED HORSE MANURE, 6 yds. delivered, $40. 652-2517.

Greenhouses

B.C. GREENHOUSE BUILDERS. — Quality aluminum-glass hobby greenhouses. For information — brochures, write 783 Hutchinson or phone 385-2841.

ALL ALUME GREENHOUSES. Prefab aluminum kits or custom built. Call Altek Industries Ltd. 721-3665.

Plowing, Rotovating and Cultivating

385-8198
ANYTIME
4 Bros. MAINTENANCE
ROTOVATING, YARD CLEANUP, POWER RAKING, AERATING, LAWN SEEDING PREPARATION. Equipment for any size garden.
FREE ESTIMATES

DAVE'S LOW-COST ROTOVATING
479-4513
LARGE AND Small Gardens

COOPER-RHOADES
TRACTOR SERVICE
478-3143 or 477-5167
Grass or brush mowing, rotovating, loading, haul'ng, lot cleanup.

DON'S TRACTOR SERVICE
477-3913
We rotovate, plow, cut grass and brush also, loading and hauling.

IT IS NOW TIME TO HAVE your vegetable garden rototilled. Call E. Jacobsen's Garden Maintenance. Scandinavian workmanship serving Greater Victoria. 479-6422.

RAMSAY'S LARGEST MOST powerful walk behind tiller, enters 32" gate, no job too large or too small, average garden, $15. 598-6541.

WHITES ROTOVATING
Lawns, gardens, rotovating, large or small. 658-5406.

KEN'S ROTOVATING, SMALL gardens rototilled, and long grass cut, reasonable rates. 479-1213.

VEGETABLE GARDEN ROTOtilling. 478-5755.

120 GARDEN SUPPLIES

KAYTER'S ROTOVATING SERvice, no job too big or too small. Powerful machine, enters small gates. 383-8269.

GARDEN ROTOTILLING $20 average garden, heavy duty machines, will enter small gates. Call Murry 598-2185.

ROTOTILLING, ANY SIZE GARden, free estimate. Pete, 384-7961 after 5.

TED'S TRACTOR SERVICE
478-4059 after 4 p.m.
Rotovating, leveling, Hay cutting

STAN'S ROTOVATING, SMALL gardens rototilled, Brentwood, Central Saanich, Sidney. 652-3704.

HAROLDS ROTOTILLING
Powerfull 20 hp machine will enter 30" gate. 478-6832, 479-8328.

LUSH LAWN AND GARDEN SERvice — rotovating and commercial grass cutting. 479-3687.

ED'S TRACTOR SERVICE
Rotovating vegetable gardens, levelling etc. 479-2204.

Seeds, Bulbs, Plants and Shrubs

DAHLIA TUBERS, CHRYSANtnemum plants, Gladiola Corms, now ready. 384-9976.

GERANIUMS, 89C, NEPETA, 39C, 383-1394.

Topsoil, Rocks and Fill

SCREENED TOPSOIL WITH sand and manure $12 C.Y.
Minimum Delivery 6 C.Y.
Garden Sand $3 C.Y.
Plus Delivery
Sand — Fill
Road Gravel
Drain Rock
Crushed Rock
Bark Mulch — Coarse 1½"-3"
Bark Mulch — Fine ¾"-1½"
E. NIXON LTD.
Office 385-4431
Nights 479-1937
or 479-2995

"TRIO" SAND AND GRAVEL
per ton
Washed Coarse Garden Sand $3.50
Fine Fill Sand $2.50
1"-1½" Drain Rock $3.90
Road Gravel $2.50
Office 658-5235
Nights: 388-7586
Trio Ready-Mix (1971) Ltd.

BEST RICH SCREENED BLACK loam with manure, 7 yards, $63, 4 yards $42, bag $2; No. 1 clean black loam, easy to spread, 14 yards, $114. 595-8129.

TOP SOIL SPECIAL, $29.95 NO. 1 screened, sand, and manure, 2 yds delivered milled cedar chips — ideal for shrubs $10.50 yard delivered. Ray 385-1811, 478-9609.

SPRING SALES!
Topsoil 10-14 yd. loads $7.25 yd. del. Pick your own up on Keating X Rd. Across from Butler Bros. 652-3951, 652-1658.

NO. 1 DARK, BROWN, sandy loam, prompt delivery, small orders accepted. After 4 p.m. Weekends anytime. 658-5172, 479-1582.

TOP QUALITY SHREDDED TOP soil, mixed with sand and manure, 10-14 yard loads. $8.75 per yard. Smaller amounts available. Peninsula Bulldozing. 479-1884.

VIRGIN PEAT SOIL
Shredded black soil, excellent for gardens and lawns, for fast delivery call A-1, 383-1532.

NUMBER 1 SCREENED TOPsoil, prompt delivery, large and small orders. 658-8921.

SAND, GRAVEL, DRAIN AND crush rock. 1—6 yards loads. 658-5406.

BLACK TOPSOIL, $9 A YARD, 4 yds. minimum. $15 pickup load. 478-6649.

QUALITY TOP SOIL, 12 YARDS, $99, self pickup, $8 yard, 478-2858 or 478-7030.

TOPSOIL, MUST MOVE, $3.50 per yard, minimum load 10 yards. 652-3572.

BY SACK, FANTASTIC BLACK soil, call 382-2843 anytime.

125 PETS and SUPPLIES

TROPICAL FINS
AND FOLIAGE
2719 Quadra St. 385-1000
SALT AND FRESH WATER FISH
AQUARIUM SYSTEMS
Open Mon.-Fri. 10:30-9
Sat. 9-8:30, Sun. 1-5

REGISTERED AMERICAN Water Spaniel pups, sired by Canadian Champion, sire and dam 1975 Canadian 1st and 2nd in breed. Good show prospect, excellent hunting stock, and family dogs. Victoria 479-9406.

LEFT ON OUR DOORSTEP — spotted white male pup — looks like part Dalmatian, around 3 months old. Free to good home. 479-4966.

FREE TO GOOD HOME OLDER affectionate spayed black lab with doghouse and some food. Owner to be in extended care, Saanich Peninsula Hospital. 658-1172.

KING OF TERRIERS, MALE Airedale, two years. Championship bloodlines, basic obedience trained, moving must sell. 477-5695.

BOATERS WITH PETS. SEE under Marine Column, "Attention Boaters" for new pet safety harness information.

SMALL INTELLIGENT NEUtered male dog, 6 years old, all shots, very cute. Free to right home. 595-6882.

ONE COCKAPOO AND ONE border sheltie collie mixed, both 1 year old and had shots, $20 each. 478-0918 days or 478-0681, after 6.

YEAR-OLD ALASKAN MALAmute, good with children, needs new home, registered, spayed, with shots. $75. 478-5988.

ONE FEMALE DARK SIAMESE, 14 months old. Phone after 5, 383-5154.

PUREBRED PERUVIAN GUINEA pigs, with pedigree, phone after 5, 479-4952.

BUYING A PUPPY? CALL Victoria City Kennel Club "Watchdog" for advice. 385-2233.

WANTED: SQUIRREL MONKEY, will receive good home. Reasonable please. 656-4296.

REGISTERED SPAYED SHEphard, young, gentle. $60. Moving 479-0517 after 5.

WANTED: UNREGISTERED male German shepherd pup, 595-7919.

SPRINGER SPANIEL PUPS, $80. 3 females only, Liver and white. 478-8429.

OLD ENGLISH SHEEPDOG PUPpies, American Canadian champion sire, details, 743-9797.

SPAYED IRISH SETTER, 9 months old, good with children 652-3500.

I HAVE BEAUTIFUL PUPPIES for your children, good watch dogs, 474-2490.

ROLLER CANARIES, HENS, TOP quality champion stock. 598-3428.

ADORABLE MALE ORANGE kittens, 658-5617.

DOG GROOMING BY CERTIFIED groomer. 478-5262 or 478-2714.

COLLIE PUPS FOR SALE, LAKE Cowichan, 745-3745.

WANTED FLUFFY WHITE male kitten, 383-5258.

FREE BORDER-COLLIE PUPS, 3 months old, contact 640 Dunedin.

SPRINGER SPANIEL PUPS FOR sale. Call 384-0277 4-8 p.m.

127 CHICKS, POULTRY HATCHING EGGS SUPPLIES

CHICKS
Barreds, Rhodes, Harco's, Buff Orpington, meat type. Also rare breeds, turkeys, ducklings and goslings, 656-4129 for price list.

THE VICTORIA FANCY PIGEON Club would like new members. For more information please call 479-9706.

WANTED: CALL DUCKS OR cross. Selling muskovy ducks and pigeons. 479-9706.

LAYING COMET PULLETS AND laying cages with feeders. 642-5381.

SPECIAL ON TURKEYS
For April 22nd, $1.25, 656-4129.

128 LIVESTOCK SUPPLIES AND EVENTS

DONKEY FRIENDS
3 Eye catching coloured gentle donkey yearlings: Snow White-blackeyed "Francis Drake", White-Blue-Grey spotted "Vasko" (driving). Lovely pink coloured "Mary Lou", Jack companion only, (See picture stories Islander, Nov. 13, '77, Feb. 26, '78). 5450 Rock Point Road, Victoria, R.R.6, Donkey Breeding Farm, 478-8710, 478-6043.

NOTICE: DARK BAY GELDING impounded by Saanich Pound will be sold by auction at Duncan, B.C., Saturday, April 22, 1978, unless outstanding fees are paid prior to this date. Saanich Pound, 760 Vernon Ave.

MUST SELL, WELL BRED REGistered ⅞ Arab mare 6 years old, Western and English, excellent show material. Suit young rider. Offers on $900. 478-0428 after 5.

HORSE BOARDING, CLOSE-IN, 1 box stall with run, trails near, lighted riding ring, pasture, turned out daily complete, care, $100. 479-6259.

JOHN MacNUTT
TRUCKING
sawdust shavings and hog fuel. 479-6560, 479-1908

RIDING RING SPECIAL
CEDAR HOG FUEL
The more you buy, the cheaper the load. Mander Trucking Ltd., 385-3041, after 6 477-5053.

PERCHERON DRAFT TEAM, 4-year-old bay gelding and 6-year-old black gelding. Tack available. For more information phone 112-746-7939.

REGISTERED QUARTER HORSE mare 15.2 hh, 6 years, very green, just started over fences, excellent show prospect. 478-3767, 478-1227.

15 HAND GELDING, VERY RELIable, goes Western or English. Super horse for inexperienced rider. $375. 479-7780.

MORGAN MARE, 7 YEARS, 15.1, sound, no bad habits, shows, drives, western, English trail, experienced rider, 112-537-9281.

MUST SELL 5-YEAR-OLD REGIStered thoroughbred mare, 15.2 hands high. Green but willing and good natured. Offers, 656-2141.

LOWERY & YOUNG TRUCKING
Agricultural sawdust-shaving and cedar hog fuel. 385-3041, after 6. 477-5053.

PASTURE FOR 1 SADDLE horse, gentle but spirited. General Delivery Brentwood Post Office. S. W. Hawes.

6 YEAR OLD ARAB CHESTNUT, gelding, 14.2 hands, greenbroke, Laura, 479-5084 after 5 p.m.

WHITE ROSE PIGGERY, YORKshire boar service. Pick-up and delivery. 478-5153.

FRED BALL LTD.
Just arrived, circle J horse trailer. Fred 652-2050, Bob 656-2305.

BARRY ALLEN HORSESHOEing. Phone 478-5278.

HAY, WELL CURED, BARN stored, $1.25 a bale. 652-1530.

SINGLE HOME MADE HORSE trailer. Offers. 652-2697.

GOOD HAY FOR SALE. PHONE Duncan 746-5995.

GOOD LOCAL HAY FOR SALE, $2.00 a bale. 652-2326.

MANURE FOR SALE BY BAG 50c or load. 652-2326.

REGISTEED JERSEY $250. 656-5876.

FOR SALE, 2-YEAR-OLD SUFfolk ram, $25, phone 642-5486.

130 HEAVY EQUIPMENT and MACHINERY

AIR COMPRESSOR 125 CFM Atlas Copco, about 500 hours used. Sell or trade for boat. Approx. value $4500. 642-4586.

ELECTRIC MOTORS, VARIOUS horse powers up to 7½, 3 phase, $10 per hp. 642-3298.

TIRE MACHINE COATS 10-10, $550 or offer. 477-1193 After 7:30 p.m.

2 HIGH PRESSURE JENNY steam cleaners, one for parts, one in good condition, $500. 384-9624.

GOOD BUY. CASE 580B BUCKets. Also Good Year Astro tires. 383-7612.

135 FARM IMPLEMENTS

HOWARD ROTOVATOR, 2 CYLINder, dual wheel, $850 or closest offer. 479-2209.

12 HORSE GARDEN TRACTOR with mower, electric start, hydraulics, automatic, $975. 479-2209.

135 FARM IMPLEMENTS

Pumps, Irrigation Equip.
Domestic Water Systems
Butler Brothers
Equipment Ltd.
652-1121

ISLAND'S BEST STOCK OF good, used and reconditioned farm tractors, mower conditioners, harvesters, planters, and other equipment. J. Grieve Motors Ltd., Saanichton, 652-1642.

FMC BOLENS 22 MULCHING mower, 3½ h.p., used 1 season, $285 new, will sell $175. 112-743-9643.

1948 CASE TRACTOR, POWER take-off, 3 point hitch, live pulley, on side, A-1 condition, $750. 478-5432.

7' INTERNATIONAL SEED Drill for sale, 652-5566.

148 LEASE VEHICLES

ENSIGN LEASE LTD.
Quadra At Caledonia

LEASE
1978 Cordoba
$163 Per Month
3 Year Net Lease
CONTACT
ROY HUGHES

ENSIGN LEASE LTD.
Quadra At Caledonia
Dealer licence number D548B
386-2411
Open Weekdays Till 9:00

150 CARS FOR SALE

Practically PEANUTS

'65 FALCON, auto	$300
'68 TOYOTA	$300
'68 PONTIAC, auto	$350
'66 COMET, auto	$400
'68 METEOR, auto	$400
'70 MAZDA	$500
'72 CORTINA	$700
'72 DATSUN 1200	$800
'70 PONTIAC, auto	$1000
'71 METEOR, auto	$1400
'73 MAZDA, auto	$1400
'73 METEOR, auto	$1600
'75 ASTRE	$2000
'74 METEOR Ht., auto	$2500
'76 CORDOBA, auto	$5600
'77 LINCOLN MK. V.	$16,600

Palm Motors
3342 OAK
(Down the street from McDonald's Hamburgers)
D-00641A 386-8385

Confidential
The best '74 Gran Torino you'll ever see. Beautiful upholstery, good body, excellent motor shape. $2,400. Call 652-2576 or 388-5464 pager 344.

1975 VOLKSWAGEN DELUXE rabbit hatchback, 34,000 miles, new Michelin radials, mags, sunroof, reclining seats, safety wheel etc. Yellow black interior, tested till April 79. $2,975 firm. 592-3010, anytime.

1974 BUICK CENTURY, LUXUS, automatic, power steering, power windows, power trunk, air conditioning, radio tape deck combination, 34,500 miles, good tires. 477-5266 after 5.

'69 CONVERTIBLE
Cougar XR7, excellent condition, Esso Car Clinic tested, fully guaranteed. E. Levecque, 592-2455 days, 388-6076 nights.

1970 JAVELIN 360 V8, HEADERS, four barrel, cam, Accel ignition, new automatic, 4.56 posi gears, new shocks, brakes, and tires. Very Quick. Must sell, $1850 or offers, 388-6439.

1974 VEGA STATION WAGON, automatic, 29,000 miles. Tested '79. Metallic green, radio. Superb condition $1925 O.B.O. Tel: 386-8631, 478-6316.

RARE
'63 BUICK RIVIERA
Leather interior, good condition, tested till June. 478-5932.

'68 OLDS 98, 4 DOOR HARDTOP, 455 4 barrel, automatic, all power, air conditioning, needs minor repair, 1,000 or best offer. Please call after 3 p.m. 385-9554.

A-1 1970 RANCHERO, 351 CLEVEland, new brakes, tires, power steering, power brakes, 4-speed, Hurst, canopy, U.S. mags. $2500. 478-4280, after 4.

'76 DATSUN WAGON, MODEL 710, 4 door, 4 cylinder, automatic. Will consider trade, $3,950. 595-0134 after 5 p.m.

'65 CHEV IMPALA, EXCELLENT condition inside and out, 283 cu. in., dual exhaust, mags. $795 cash. Ask for John. 385-8651.

'72 CAPRI, GOOD CONDITION, 4 cylinder, 4 speed, radial tires, 8-track, $1900 or best offer. 382-2236.

'70 TORINO 2 DOOR HARD TOP, 351 Cleveland, console and bucket seats, mags, $950 or offers. 385-7288 anytime.

1970 VAUXHALL EPIC, EXcellent conditon, 6 new tires, must sell, $750. Call after 10 a.m. 595-1921.

1974 CAPRI, 2800 V6, FOUR speed, radials, excellent condition throughout loaded with extras. $2700 or offers. 478-7485.

1967 DART, GT HARD TOP, 318 auto, headers, bucket seats, good condition, tested. $1,275. 386-1720 after 6 p.m.

'64 CHEVROLET SS 2 DOOR hard top, very good condition. Phone 479-0579, after 5.

'64 CHEV STATION WAGON, EXcellent condition. $425. 386-0808, 388-6893.

74 OLDS CUTLASS — EXcellent condition; offers on $3500. 656-6933 9-5

73 VW BEETLE WITH TAPE deck, good condition, 383-9971 between 7-9 p.m.

77 SPECIAL TRANS-AM, TA 4 speed, as new, Asking $8900 or best. Phone 383-5415 after 5 p.m.

1973 MARK IV LINCOLN, $5200 or best offer. 385-2154.

1973 DATSUN 510, EXCELLENT condition. 112-743-9109.

'63 FORD GALAXIE, OFFERS. 477-9217

'74 ASTRE PANELLED WAGON, $1,500. 479-4365.

'64 VW BEETLE.
598-4346

TWO 1972 FORD CORTINA "L" wagons, $1,200 both. 537-5897.

68 MGB, WIRE WHEELS, RADIals, rebuilt engine, $800. 479-0624.

150 CARS FOR SALE

McCallum DATSUN VOLVO
McCallum Motors Ltd.

IF CONDITION COUNTS
COUNT ON THESE
Happy Face SPECIALS!

77 GMC SIERRA ¾ ton PU 4x4
77 COUGAR BROUGHAM, 4 dr. Loaded
77 MONZA Town coupe AT
74 MUSTANG II 2 dr., AT
76 VOLVO 244 DL 4 spd.
75 PLYMOUTH SCAMP 2 dr
74 CHEV MONTE CARLO Landau 2 dr HT
74 VOLVO 144 AT
74 VOLVO 164, 4 spd. overdrive
76 DATSUN 710 S.W.
74 DATSUN 610 S.W. AT
74 DATSUN 710 S.W. AT
73 VOLVO 145 S.W. 4 spd. OD
73 CAPRI 2 dr. cpe.
69 DATSUN PU 4 spd.
69 VW camper van
67 VOLKSWAGEN Beetle
74 VOLKSWAGEN BEETLE
69 CHEV ¾ ton PU and canopy

B.C.A.A. Inspected For Your Safety

DOWNTOWN
1101 YATES AT COOK
382-6122 Dlr. Loc. 0085A

COLWOOD
1856 Island Highway
478-1741 Dlr. Lic. D-0850

Wille Motors
PREMIUM TRADES

74 BOBCAT
Hatchback
2300 cc engine, auto., radio, only 19,000 miles. White exterior with brown interior. $2295

77 CORDOBA
2-dr., ht., V-8 auto, power steering, power brakes, radio, vinyl top, brown exterior with gold interior $6995

72 GALAXIE 500
2-dr. Ht. 400 V-8 auto, power steering, power brakes, radio, red exterior with white vinyl roof and matching red interior. ONLY 17,000 one-owner miles $2895

77 DODGE
VAN Conversion
6 cyl. standard radio, raised roof and includes 3-burner stove and oven, furnace, sink, etc. $9195

74 WINNEBAGO
18 FT.
Brave Motorhome
On Dodge chassis with V-8 auto., power steering, power brakes, radio, and includes fully self-contained, sleeps 6, excellent condition. $12,700

Plus Good Selection of RV VEHICLES

COME IN TODAY
Dlr. D-00840A
3240 Douglas at Cloverdale
382-2313
OPEN 9 'TIL 6 P.M.

BARGAIN HUNTERS

75 ASTRE	$1613
74 PINTO auto	$2897
73 DATSUN 2-door	$1835
73 MAZDA auto	$1605
73 METEOR ht.	$1654
72 MONTEGO auto	$ 847
72 CORTINA 2000	$ 838
72 FIAT conv't	$1802
71 PINTO 4-speed	$1232
70 VW BEETLE	$1219
70 CORONET wgn.	$1361
70 MAZDA Sprint	$ 514
69 MERCURY ht.	$ 789
68 OLDS auto	$ 285
68 FIREBIRD 6 cyl.	$1622
68 PONTIAC auto	$ 357
65 METEOR auto	$ 424

Palm Motors
3342 OAK
(Down the street from McDonald's Hamburgers)
D-00641A 386-8385

1974 JAVELIN
401 cu. in., power steering, power brakes, mags and tires, new transmission with shift kit, new air shocks, new front shocks, recently tuned, tested till December '78. Excellent condition. Asking $3,000. 595-1852 after 5 p.m.

1972 VOLKSWAGEN 411
Sedan, standard transmission, good mechanically, body sound, interior excellent. 477-0392.

J.C. MOTORS LTD.
837 Yates St. D-00115A
384-0921
70 LEMANS ht. auto. $1795

69 VAUXHALL VICTOR STATION wagon, good condition, $300. Phone after 5, 652-3406.

'69 FORD LTD, 390 PS, PB, AUtomatic, good condition, $1295, offers. 386-8249, 479-9159.

'61 ANGLIA, RUNNING, TESTED, or for parts, phone 386-8618 mornings.

'52 CHEV 2-DOOR SEDAN, $700. 474-1313 after 5:30.

FORMULA V RACE CAR NEW motor. $600. 592-2309.

1963 VALIANT, TESTED, $400 OR offers. 474-2937.

150 CARS FOR SALE

SUBURBAN MOTORS

$3795

1978
Mercury
BOBCAT
2 DR., SPECIAL

$3795

—2.3 litre engine
—4 speed manual transmission
—A78x13 WSW tires
—Day-night inside mirror
—Appearance protection group
—Left-hand remote mirror
—Bodyside protection mouldings
—Finished in yellow
—Stock No. 8-420

$3795

'78 TRUCK COUNT-DOWN CONTINUES

Financing by Ford Motor Credit On Approval

SUBURBAN MOTORS
3377 Douglas St.
386-6131
Dealer Lic. 00403A

Millstream CHEVROLET

77 MALIBU CLASSIC 4-door sedan, V-8 automatic, power steering, power brakes, power windows. Factory air conditioning. Finished in gold with fawn vinyl top and interior $6550

71 MALIBU 2 door hardtop, V-8 automatic, power steerink, radio. bucket seat. Finished in bronze and white. Hard to find model $2450

72 PINTO 2 door coupe, 4 cylinder, 4 speed, radio, tape deck. Finished in red-orange $1950

'69 VOLVO 164 4-door sedan, 4 cylinder automatic, radio. Finished in dark green with fawn leather trim $1650

76 DATSUN pickup and camperette, 4 speed, radio, tape deck. Finished in orange. Showroom condition inside and out $3950

OPEN
MON. - FRI.
8:30 a.m. - 9 p.m.
SATURDAYS
9 a.m. - 6 p.m.

Millstream Chevrolet Ltd.
1730 Island Highway
474-1211
Dealer Lic. D01384A

PAINTER
MOTORS LTD.
2936 Douglas
75 HONDA Hatchback sunroof
73 MUSTANG Fast Back auto.
73 TOYOTA Corolla 1600 auto
73 GRAN Torino squire Wgn.
73 PINTO Wagon Radio
72 CUDA V-8, buckets, mags
72 CHALLENGER Auto., PS, PB.
70 TORINO Convertible
70 VW BEETLE
70 DART 2-dr. HT, V-8 auto
69 FIREBIRD 350, auto., P.S.
69 SPITFIRE 4-speed, new radials
67 COUGAR V-8, auto., P.S., P.B.
100% BANK FINANCING O.A.C.
D-00346B 385-1155
(After hours: 385-0122)

74 DATSUN B210, 2 DOOR, 4 speed, 30,000 miles, excellent condition, 595-2846.

1971 DATSUN 510, MAGS, NEW clutch, offers on $1,300. 477-8149.

'68 CAMARO RALLY SPORT, 2-speed automatic, 598-3033.

1965 PLYMOUTH STANDARD, good condition. $110. 388-7236.

1974 VOLVO 142, STANDARD shift, $3500 or best offer. 477-4169.

150 CARS FOR SALE

REG. MIDGLEY
AMC Jeep FIAT

SPECIAL CARS . . .
FOR SPECIAL PEOPLE!

BLACK TORINO!
'73 hardtop, looks like new, with V8, automatic, power steering, power brakes, radio. A Sharp One!
$3495

SILVER CAMARO!
'77 Camaro, popular model, well equipped, clean and guaranteed!
$5995

BRONZE CORDOBA!
'75 Chrysler Cpe. With white buckets and nicely equipped. One of Chrysler's best!
$5495

BLUE THUNDERBIRD!
'75 T-Bird, classy all the way! Luxury from Ford!
$5995

RED CAMARO!
'74 Camaro, with black vinyl top. Automatic and wire wheels, much more!
$3995

REG. MIDGLEY
AMC Jeep FIAT
736 Cloverdale 385-8756
D.L. 00247A

S&H TOYOTA

77 TOYOTA
MARK II 4 dr. auto. P.S., air conditioning, 3600 mi. $6895

76 HORNET
S.W. 6 cyl. auto. 24,000 mi. $3995

76 PLYMOUTH
FURY 2 dr. HT $3695

'76 Toyota Celica
Lift back 5 sp. AM-FM radio. 12,000 mi. $5695

75 ASTRE
Hatchback auto. radio. $2995

74 VENTURA
4-dr. auto. 34,000 mi. $3195

73 MAZDA
PU and canopy, 39,000 mi. $2595

72 CORTINA
2 dr. auto. Very clean. $1995

'71 COMET
4 dr. auto. very clean. $1995

SAUNDERS AND HITCHMAN LTD.
2040 Cadboro Bay Road at Fort and Foul Bay
Dealer Licence D01751A
592-2471

S&H TOYOTA

EMPRESS
PONTIAC BUICK GMC

YOU CAN NOT Buy A Better Car Than An EMPRESS CROWN SEAL USED CAR with a 30-day 100 PERCENT MECHANICAL WARRANTY!

77 Firebird	$5,495
75 Cordoba air	$5,895
75 GMC Suburban	$4995
75 Charger, SE (air)	$4995

OPEN
Mon.-Thurs. 9-9
Fri.-Sat. 9-6
2867 Douglas at Topaz
382-7121 D.L. D01227A

76 Toyota Celica
G.T., Liftback, 2-door hardtop, 4 cylinder, 5-speed, AM-FM radio, spoiler, radials, mags, etc. Completely checked by Esso Car Clinic's Diagnostic Centre. For Appointment to test drive this immaculate unit call Greg Smith at 386-2411. Ensign Chrysler Plymouth, Quadra at Caledonia. DL No. 455A.

1964 COMET STATION WAGON, small V-8, tested this month, good operating condition, good rubber, including set of snows, $300. 477-0756.

1973 GRAN TORINO BROUGHAM, good with vinyl roof, V-8 Auto, all power. Very clean, $2450 offers. 656-6806.

1968 DODGE DART GTS, 340 4 barrel, headers, racing cam, 15,000 miles on rebuilt motor. Needs paint, offers. 384-5320.

1949 PONTIAC SILVER STREAK, hydromatic, excellent condition, two owners, a classic. Offers. 595-2715.

150 CARS FOR SALE

'75 MERCURY
MONTEGO MX
2-door hardtop, vinyl roof, 460, power steering, power brakes, power windows, air conditioning, tilt steering, stereo, AM-FM radio. 2500 miles. $4450. 656-6946.

71 FIREBIRD
350 cu. in., buckets, console, radio, new rubber. As new, $3295. ESQUIMALT AUTOMART LTD., 480 Esquimalt Rd., 382-7195. D-00856A.

1965 FORD GALAXIE XL500, COLlector Model, 2-door hardtop, bucket seats, automatic, 390 rebuilt motor and transmission, power steering, power brakes, radio, tested. Plus more. $900 or ? 474-1088, Langford.

MEDIUM SIZED FORD
'76 Granada Ghia, 2 door, plush interior and vinyl roof, automatic, bucket seats, console, p.s. and p.c., tape deck. Victoria one owner. $4,900 or best offer. 384-3995 or 478-9627.

73 MACH I
351 Cleveland, console, buckets, radio, new rubber, $3595. ESQUIMALT AUTOMART LTD., 480 Esquimalt Rd., 382-7195. D-00856A.

1976 ASPEN S.W.
Immaculate condition. Only 15,000 miles. Complete trailer towing package. Phone Ken Alger, Empress Pontiac Buick GMC Ltd., 382-7121 or 383-5392. DL01227A.

67 V.W. CAMPER
Only 64,000 miles, complete service record. Call Des Bates at Empress Pontiac Buick GMC Ltd. Phone 382-7121 or 658-5047. DL01227A.

'77 OLDS CUTLASS, V-6 AUTOmatic, top condition, red, white vinyl roof and interior, radio, rear defrost. 10,000 miles, warranty, offers to $5500. Phone 478-2480.

Laguna Type S-3
1975 Limited edition Chevelle, many options, excellent condition. 477-5696.

74 VEGA HATCHBACK
Radio, automatic, radial tires. Clearance price $1,250. GARDEN CITY AUTO SALES LTD. 2978 Douglas, 382-9111, DL 00319A.

'74 VW DASHER STATION-wagon, immaculate condition, 34,000 miles, replacement cost over $7,000, open to offers, 565 Dumeresq. 479-5974.

'67 BUICK LESABRE, 2 DOOR, hardtop, just tested, automatic, power steering, '69 Plymouth Fury III convertible, just tested, best offers on both. 385-2690.

'65 BUICK LESABRE, TWO DOOR hardtop, power steering, power windows, just tested, $450 or nearest offer. Rob 598-3198.

RARE 1970 GTO JUDGE, BUILT 396, Turbo 400, stall converter and many extras. $7,500 invested. Offers. 477-5986.

'74 LTD BROUGHAM, 2 DOOR hard top, immaculate condition, loaded with extras. A sacrifice at $2,750. 721-3461.

1976 BUICK SKYHAWK, 14,000 miles, 4-speed, power steering, power brakes, sunroof. Offers on $4900. 478-6995.

'69 VOLKSWAGEN FASTBACK, clean, tested but needs engine, $250. 478-1025.

'68 VAUXHALL VIVA, 70,000 miles, runs well, $350. Phone 479-0577.

'73 DATSUN 1200, 4 SPEED, $1000. Call Dr. Yu 595-9228 Days, 384-0985 Evenings.

'66 MERCURY MONT CLAIR AUtomatic, p.s., p.b., 49,000 miles, excellent condition. 477-6083. $600.

1971 TOYOTA MARK II, TWO door, 4-speed, good condition, offers. 385-2401 8:30-5:30.

1974 VW SUPER BEETLE, steel belted radial tires, radio. Offers on $2,200. 382-5923, after 5.

MOVING — MUST SELL 1973 Pinto squire wagon. Good condition. 383-0896.

1964 GALAXIE 390 P.B., P.S., one owner, good tires. $325. 598-3891.

'72 CUTLASS S, 350, AUTO., PS, pb, mags, $1600 before 3 p.m. 652-5610.

1972 VOLKSWAGEN BEETLE, excellent condition, low mileage, $1,895. Christina 383-8369.

'66 PONTIAC, RUNNING CONDItion or parts. Best offer. 479-1427 after 6.

'71 TOYOTA MARK II, 4 SPEED, 4 door, new paint, brakes, and tires. $800. 478-2553.

1967 BISCAYNE CHEV 4-DOOR sedan, 283 motor, make an offer. Call 656-1481.

'76 VOLARE WAGON, VERY clean, 21,000 miles, $4200 firm, 383-7358.

'74 COUGAR XR7 LOW MILEage, loaded. $4195. 477-6432. 1657 Longacre.

'76 TOYOTA CELICA GT, EXcellent condition, 26,000 miles, asking $4700. 383-6188.

RESTORATION PROJECT — '57 Chev 2-door hardtop, not running, have all chrome. 383-2245.

'72 CORTINA, 2000L, 47,000 miles, 4-speed, good mechanically, offers to $1000. 478-9346.

'72 MAZDA 1200, NOT RUNNING, '68 Pontiac Parisienne, make an offer, 598-5919 after 5 Weekdays.

'74 DATSUN 710, 38,000 MILES, standard, excellent condition, $2700. 595-3960, 477-5559.

'62 CHRYSLER, FREE IF hauled away. Phone after 4. 477-1408.

1971 FORD CUSTOM, 351, GOOD tires, tested, April '79, $800. 478-7332.

'71 RAMBLER MATADOR, V-8, 304, automatic, tested, trailering equipped, $900, 595-1761.

1967 VALIANT, GOOD CONDItion, $700 or best offer, 383-9387 after 5.

1970 NOVA, 6 CYLINDER, AUTOmatic, 4-door, radio. Ideal second car. Offers on $1200. 656-4141.

1970 BUICK ESTATE WAGON, automatic, all power, air., $1950. Phone after 5 p.m. 598-4085.

GOLD 73 EL CAMINO, 350, power steering, power brakes. 658-8874.

'78 HONDA ACCORD, MANY extras, three months old. $5,800 firm. 642-5156.

1972 MAZDA R100, NEW PAINT, radials, tape deck, excellent condition. Tested. 658-8559.

1970 SUNBEAM GT, HANDSOME interior, good engine, needs bodywork, radials. Cheap. 642-4493.

1970 DUSTER, EXCELLENT CONdition. $2500 or trade for truck of similar value. 384-1426.

'74 GRAN TORINO, NICE SHAPE, $2400. 652-2576 or 388-5464 pager 344.

'68 FORD STATION WAGON, AUtomatic, good condition, $750. Phone 382-3287.

'72 DUSTER, 2 DOOR, SLANT 6, 1 owner, good condition, $1,600 656-1273.

'74 BUICK APOLLO, V-8 AUTOmatic, excellent condition, asking $2700. 386-0375.

1971 VIVA GT, 38,000 MILES, EXcellent condition, $1000 or offers. 382-5926.

'65 VW STATION WAGON, RAdio, good running condition, $450. Call 598-1525.

RENAULT 12L ONLY 17,000 miles. Immaculate. Bargain. 595-3292.

1975 FORD LTD WAGON. SACRIfice $4,100. Excellent condition. 595-3793, evenings.

1965 CUDA FASTBACK, 6 CYLINder standard, needs work, running. $600. 479-4844 after 5.

'73 COMET, ONLY 30,000 MILES, 6-cylinder automatic, radio, offers to $2650. 383-5953.

1973 RANCHERO, 351 CUBIC inch, automatic, bucket seats, 652-2049.

SUNROOF
1974 Duster, excellent condition, 9-5 384-4232, after 5 385-0257.

'64 PONTIAC, GOOD CONDITION. $375. Please call after 6, 382-8827.

1971 DATSUN 510, VERY GOOD condition, $1,100 firm, 477-8149.

1969 VOLKSWAGEN BEETLE, clean, tested, 56,000 miles. 384-7080.

'72 MUSTANG, HIGH PERFORMance, highest offer. 386-0945.

'72 CELICA ST, CLEAN, MUST be seen, $1900 firm. 478-4415.

1965 CORVAIR, $350. AFTER 5, 595-4830, ask for Frank.

'69 MAZDA, WELL MAINTAINED, good shape, $550. 595-6491.

MUST SELL '73 VEGA, BEST offer takes by Tuesday. 382-7851.

150 CARS FOR SALE

Speedway MOTORS LTD.
VOLKSWAGEN
PORSCHE
AUDI

NOW ON DISPLAY
Special Edition
Champagne II
BUSES
RABBITS
SCIROCCOS

77 Honda, auto.
77 Dodge MHome
77 VW Rabbit
77 Mustang Cobra 4-sp.
77 Ford Granada
77 Buick Skylark
77 Audi 100LS, 4-dr., air
77 Buick Estate Wagon
77 Audi Fox, 2-dr.
77 Honda SW
77 Audi Fox, auto.

76 Cadillac Convert.
76 VW Rabbit, auto.
76 GMC Jimmy 4x4
76 Audi 100LS, 4-dr., auto.
76 VW Rabbit, auto.
76 Dodge Arrow

75 VW Beetle
75 Plymouth Duster, auto.
75 Honda Civic
75 Mercury Monarch Ghia
75 VW Rabbit

74 Porsche 914 2 litre
74 Datsun B210, auto.
74 Datsun 610 SW., auto.
74 Toyota Corolla
74 Datsun PU
74 Mazda 808

73 Porsche 911E Targa
73 VW 411 Wagon
73 Volvo 164E, 8,000 miles
73 Datsun PU
73 Audi 100LS
73 Audi Fox, 4-dr.
73 Chrysler Newport, loaded

72 Ford PU ¾-ton
72 Pontiac Ventura, auto.

71 Toyota Corolla
71 Ford Galaxie
71 Datsun 510 SW
71 Toyota Corona

70 Cortina, auto.

69 Mercedes 280 SL
69 Toyota Corolla

68 Datsun 1600 Wagon
68 VW Van

67 Ford Fairlane HT

65 Dodge Polara

TEST DRIVE
AN
AUDI 5000
TODAY

DOWNTOWN
971 Yates Street
at Vancouver
Dealer Licence No. D-00486
385-2415

METRO TOYOTA

For You
and Your
Protection!

OVER 150
USED CARS

ESSO CAR
CLINIC
INSPECTED

100% Bank
Financing
Available

ALL
Reasonable Offers
ACCEPTED!

OPEN 9-9

386-3516

Metro Toyota Ltd.
625 Finlayson
Dealer Lic. 00431A

METRO TOYOTA

1975 AMC PACER HATCHBACK automatic, radials, tested, 28,500 miles, $2475. Phone collect 758-1884 (Nanaimo) after 5.

Cornell
CHEV/OLDS
Cadillac
CHEVROLET TRUCKS
Sales/Service 385-5777

FRESH
TRADES

77 CAMARO
77 VOLARE Stn Wgn
77 CHEVELLE 2 DR.
77 NOVA 2 Dr.
77 VOLARE 2 Dr.
77 T-BIRD
77 CAPRICE Classic
77 OLDS Vista Cruiser
76 CHEVETTE 2 Dr.
76 VEGA HB
76 COBRA
76 LINCOLN MK V
76 CAPRI
76 DATSUN B210 2 Dr.
76 CHEVELLE
76 CAMARO
75 VEGA HB
75 CHEV 2 Dr.
75 CHEV 4 Dr.
75 NOVA
75 DATSUN SW
75 CHEVELLE Classic
75 DATSUN
75 CHEVELLE
74 MALIBU 4 Dr.
74 CAPRICE 2 Dr.
74 MALIBU 4 Dr.
74 AUDI
74 CHEVELLE
72 VOLVO 4 Dr.

TRUCKS
73 FORD Ranchero
71 GMC Van
72 FORD Van
74 CHEV ½-Ton
77 CHEV ½-Ton
72 FORD Van

OVER 150 UNITS
To Choose From

GMAC and BANK
FINANCING AVAILABLE

CORNELL
CHEV-OLDS LTD.
3050 Douglas—385-5777
Dealer Licence D-00681A

VICTORIA
DODGE
CHRYSLER
ON YATES

5 ONLY
1976 & 1975
EX-POLICE
CARS
3 EX-RCMP
1976 DODGE
Monacos — 4 door
TAKE YOUR JICK
$1995
2 EX-CITY
1975 FORD
Torinos — 4 door
TAKE YOUR PICK
$1695
30-DAY 100 Per Cent
POWER TRAIN
WARRANTY
(1973 and NEWER)
—12 month extended power train warranty available.
—3 year oil changes at manufacturer's specifications in all used cars at no cost to you.

PICK YOUR CAR
PICK YOUR
PAYMENT

EXAMPLE:
Amount $1,000
Months 12
Interest $68.96
Payment $89.08
Other amounts available up to 48 months. Above example computed at annual percentage rate of 12.5 per cent on approved credit.

VICTORIA
DODGE-CHRYSLER
Hours: Mon.-Fri. 9-9
Sat. 9-6
DL. No. D00867A
384-8174

'69 BUICK SKYLARK, 2 DOOR, 350 automatic, $1000 or best offer. 479-1402.

'71 COROLLA 1600 STANDARD, new brakes, exhaust, tested, $825 or offers. 383-9864.

1961 AUSTIN CAMBRIDGE, transportation special, $200, 656-3652 after 5 p.m.

RARE
'67 Buick Station Wagon, extras, good condition. Best offer. 385-0373.

1970 DODGE DART SWINGER, V-8, 2-door hardtop, very good condition, 479-1334.

BANK REPOSSESSION, 77 CORdoba, blue, with white roof, many options, call 598-4541.

1972 DATSUN 240Z, LADY DRIVen, automatic, 54,000 miles, $3800, 642-3643 evenings.

'62 BUG, FIBERGLASS FENDers, good motor, mechanically sound, $325. 384-9100.

DOUGLAS
VOLKSWAGEN

AUDI

Your Largest
Volkswagen
Audi
Dealer On The
Island!

HERE NOW!!
ON DISPLAY
1978 VW
Champagne II
EDITIONS

RABBIT
CAMPMOBILE
BUS
SCIROCCO
— Limited Supply —

REDUCED
TO CLEAR!

77 AUDI 100 DEMO! 4-door, automatic, sun roof, air conditioning, leatherette, radio, metallic paint.
WAS $9995 NOW $8995

74 AUSTIN MARINA 2-door coupe, automatic, radio, and 23,000 miles.
WAS $2995 NOW $2695

75 AUSTIN MARINA 4-door, 4 speed, and 24,000 miles!
WAS $2795 NOW $2395

74 TOYOTA MK II Coupe, 4 speed, and 46,000 miles
WAS $3195 NOW $2895

73 CHEV BEL AIR Station Wagon, automatic, power steering, power brakes, and 44,000 miles!
WAS $3295 NOW $2695

73 CRICKET Station Wagon, 4 door, 4 speed, 26,000 miles!
WAS $2395 NOW $1995

72 FORD ¾-Ton, 4 speed, complete with fully-equipped camper.
WAS $4995 NOW $3995

72 MAZDA 2 door coupe, 4 speed with 36,000 miles!
WAS $1695 NOW $1195

72 PINTO 2 door hatchback, 4 speed, and 79,000 miles!
WAS $1695 NOW $1295

72 FIAT 128 4 door sedan, 4 speed and 78,000 miles!
WAS $1295 NOW $995

71 MAZDA 2 door station wagon, 4 speed, and 62,000 miles!
WAS $1695 NOW $1495

71 VALIANT SCAMP, 2 door coupe, automatic, power steering, power brakes, and 62,000 miles,
WAS $1695 NOW $1495

71 FIAT 128, 4 door sedan, 4 speed, 49,000 miles!
WAS $1195 NOW $1095

Test Drive
THE
AUDI
5000

100% Financing
on Approved Credit
Scotia Plan!
To Choose From

Douglas Volkswagen Ltd.
Porsche - Audi
3329 Douglas Street

388-5466
Dealer Licence 00341A

1973 THUNDERBIRD, THIS full-sized model is no longer made. Cost approximately $14,000 when new. Leather upholstery, temperature control, cruise control, power everything, showroom condition throughout. $5,500 firm. 477-6357, 388-6229, 382-4931, 595-5062 Timmis Motor Co. DL00983A.

'67 COUGAR XR7, PS, PB, NEW paint, new tires and rims all around, extra J-60 14" and rims, rebuilt motor, new C4 trans, new torque conv., and shift kit. $200 tape deck, new hi-jackers, $2,000 or offers. 595-4723 between 5-7 p.m.

'76 FORD
Custom 500, 4 door, light blue, as new condition. V-8. 652-5852.

1970 PONTIAC STATIONWAGON, excellent condition. Tested, $1,350. 478-1582.

'67 OLDS DELMONT 88, 2-DOOR hard-top, 425 cu in, 15 mpg, $650 firm. 384-6365 Dave.

'63 ACADIAN, 283 TURBO 350, both have extras, mags, new TA's, new paint. Offers. 592-1379.

'69 DODGE CORONET 500, power brakes, power steering, 318 motor, clean, 477-3566.

'65 COMET, 2-DOOR, 6, STANdard, new brakes, 2 new tires, radio, best offer, 384-0165.

1974 GREMLIN X 3-SPEED, $1850. Phone 592-3540. Super Motors Ltd., DL 0094A.

De Pape

INDOORS AT
779 PANDORA

77 CADILLAC
4-DR. Sedan de Ville. All luxury options including: air, stereo. 12,000 miles. Immaculate.

76 SEVILLE
Cadillac, 4-dr., all luxury opions including: Moon roof, leather, air, and stereo. Gorgeous colour combination. Drive it today!

76 CADILLAC
4-Dr. SEDAN de Ville, fully powered. All luxury options. Local automobile with only 20,000 miles.

75 CADILLAC
COUPE DE VILLE, all power options, air, stereo, traded to us by local owner with only 30,000 miles.

73 Mercedes 450SL
Hardtop and convertible top, auto, fully powered, air, stereo.

70 Mercedes 280SL
Hardtop and convertible top, auto, P.S., P.B.

74 JENSEN
Interceptor III
J-Series Coupe, air conditioning multi-plex 8-track stereo system, power windows, leather interior, one owner, beautiful condition.

'75 VW RABBIT
4-dr., auto, hatchback, one owner with only 11,000 miles. Be quick.

'73 AUDI 100 SL
4-dr. 4-speed radio one owner with only 20,000 miles. Beautiful automobile.

67 Rolls Royce
72 Jaguar XJ-6
72 Pinto
72 Ford Convert
75 MGB Roadster
76 TR-6, O'drive

'66 OLDS Toronado
Fully powered. Very well kept.
BARGAIN PRICE $1495

68 Datsun Wagon
4-dr. runs great.
BARGAIN PRICE $895

71 Datsun
4-speed radio, one owner. Very clean.
BARGAIN PRICE $1295

72 Toyota 1600
4-speed. Radio. Very clean. Runs well.
BARGAIN PRICE $1495

OPEN 8:30 to 5:30
CLOSED SAT-SUN

DePape Motors Ltd.
779 Pandora D-00264A
384-8035

SNO-BIRD
RECREATIONS LTD.

74 GRAN TORINA, 2-Dr. HT	$2295
70 DODGE Coronet, 2-Dr	$1495
68 FURY III Convertible, new paint	$2195
72 TOYOTA 2'Dr.	$1995
71 TOYOTA 2-Dr	$1395
70 DATSUN 2-Dr. 510	$ 695
70 DATSUN Station Wagon	$1095
69 CORTINA GT, low miles	$ 998
64 ACADIAN Convertible	$ 989
66 CHEVELLE 4-Dr. HT	$ 495
71 VEGA, clean car	$ 895
66 CHEV Station Wagon	$395
66 CHRYSLER 4-Dr	$ 395
71 FORD ¾-ton with canopy, rebuilt motor	$1750
68 FARGO VAN, new motor	$1650
64 FORD VAN	$ 550
62 FORD VAN	$ 695
— 13' TRAVEL Trailer, toilet	$1995
— 14' CARDINAL Trailer	$1395
— 14' HOLIDAY, sleeps 4	$1495
— 9' BEELINE Camper with toilet, loaded with options	$4595
— DODGE VAN CONVERSION, with toilet, fridge, stove, sleeps 2 only	$5995
— IMPORT CAMPER	$1850
— 23' BRITTANY 1976 motorhome loaded with options, excellent condition,	Offers

WILL CONSIDER ANYTHING
ON TRADE

OPEN SUN. 1-5 P.M.
D00647A 385-8749

PAINTER
MOTORS LTD.
76 FIREBIRD 350 auto, P.S., P.B.
73 MAZDA 808, new motor
72 FIREBIRD stock, 350 auto.
72 PINTO Squire Wagon, auto
71 DEMON 340 auto, buckets
70 CHEVELLE 2-DR. HT.
69 FIREBIRD 350 4-speed mags
68 R'V ERA loaded
67 CUTLASS 2-dr. HT.
67 COUGAR V-8, 4-speed
66 VALIANT signet auto
66 POLARA convertible auto

"SPECIALS"

77 HONDA Hatchback auto	$3500
74 IMPALA 2-dr. HT	$2495
73 MAZDA RX-3	$1195
72 VENTURA 4-dr. auto	$1695

100% BANK FINANCING O.A.C.
1513 QUADRA AT PANDORA
D00346A 385-0122

77 Buick Skylark
V-8 auto, power steering, power brakes, radio, with only 8,000 miles. For further information, please call GLEN LOCKHART at CORNELL-CHEV-OLDS LTD. 3050 Douglas, 385-5777, or (Res.) 478-0247. D-00681A

TRADE-INS MUST GO!

77 HONDA Civic	$3695
Classic 59 CADILLAC Ambulance	
70 FORD, Camper's Special	$2495
75 FORD ¾ ton—sharp 2 tone	$3695

Phone Ross 474-2154 or 642-4416. Buy Right Homes Ltd. DL01927.

GAS SAVER
72 VW 411 Auto., radio exceptionally clean in and out. GARDEN CITY AUTO SALES LTD. 2978 Douglas, 382-9111, DL 00319A.

STATION WAGON
One owner, '76 Hornet Sportabout. 18,000 miles, in immaculate condition, loaded with extras. Asking $4200. 384-5016.

1970 CADILLAC COUPE DE Ville, air conditioning, power equipment, tape deck, $2,500. Days, 385-9725; evenings and weekends, 477-7775.

FOR SALE: 75 CORDOBA, power steering, power brakes, air, cruise control. First reasonable offer accepted. Will consider trade for Chevy van. 595-2558.

1965 CHEV. 4-DOOR HARDTOP, 283 automatic, running condition, good body and radio, $175, 721-3508.

'75 MINI, BODY AND PAINT IN excellent condition, 20,000 miles, 2 snow tires, offers on $2200, 477-6769.

'69 MONTEGO MX 351, 4 BARrel, 4 speed, PW, PB, factory tapes, mags. Good condition. One owner. 112-743-2987.

74 VOLVO 144 D.L. 4 door Sedan. Automatic, radio, clean. GARDEN CITY AUTO SALES LTD. 2978 Douglas, 382-9111, DL 00319A.

'73 FORD CUSTOM, 500, 2 DOOR, power steering, power brakes, very good condition, $2,000. 598-5819.

1964 FORD GALAXIE, POWER steering and brakes, radio, heater, tested '78, 47,000 miles. $565. 598-2221.

'73 CAPRI, V6, 4-SPEED, 6 Perelli radials, new paint, disc brakes, good condition, offers. 477-7420.

'65 MINI COOPER., SAFETY equipped, new motor, new brakes, offers. 388-6866.

'72 TOYOTA CELICA, AM-FM radio, 4 speed, $1700 firm. 478-7580.

METRO
HONDA

NEW
'78 HONDAS
FROM
$3885
NO DOWN PAYMENT
O.A.C.

BANK FINANCING
100 PER CENT, O.A.C., AT
12½ PER CENT
PER ANNUM

BUY
TODAY
AND $AVE!!
OPTIONAL 5 YEAR
50,000 MILE EXTENDED
WARRANTY AVAILABLE!

ALL
At Our Central
LOCATION
Next to the
ARENA

388-6921
9 A.M. TO 9 P.M.
2151 Blanshard
Dealer Lic. D.01627A

METRO
HONDA

PLIMLEY
BRITISH LEYLAND
1010 Yates
382-9121

'75 Dodge Dart
4 door, slant 6 cylinder, automatic, radio $3395

'73 Dodge Polara
2-door hardtop, V-8, automatic, radio, power $1895

'72 Renault 10
4-door sedan, automatic, radio $1395

'71 Duster
2 door hardtop, 6 automatic radio $1895

'70 Pontiac
Parissiene
2-door hardtop, fully equipped, low mileage $2295

'65 Morris Minor
Must be seen to be appreciated $1495

MANY MORE TO
CHOOSE FROM
From $295 Up

Shop Yates Street

FOR TOP VALUES
Open 9 a.m.-8 p.m.
Dealer Licence 572A

Price Special
67 CUTLASS S. runs super, just painted and recently tuned. Excellent buy at $1199 YATES AUTO SALES LTD. 950 Yates St. 388-7722 D-01610A.

77 CORDOBA
V-8, console, auto, buckets, power windows, sky blue with white leather interior. Local one-owner car. Special this week $5795. ESQUIMALT AUTOMART LTD., 480 Esquimalt Rd. 382-7195. D-00856A.

76 MONTE CARLO
Clean 2 door coupe, metallic blue, white vinyl top, deluxe interior, Power steering, power brakes, Michelin radials. Asking $3650. 652-3535.

1977 MERCURY BOBCAT, hatchback, excellent second car, only 3,000 miles, vinyl roof, sports interior, with radio, and 4 speed transmission, first offer over $4000, call 384-9130 after 6 p.m.

PRIVATE
1973 Ply, 4-door hardtop, 360 auto., PS, PB, R.Sale or trade, boat, camper etc. 388-6436 or 388-5164, pager 206.

70 DART SWINGER 2 DR. HT., Rebuilt motor and trans., tested. GARDEN CITY AUTO SALES LTD. 2978 Douglas 382-9111 D-00319A

1975 FORD TORINO, 4 DOOR V-8 automatic, P.S., P.B., new transmission. Brakes and tires. Exceptional highway car, $2100 or offers. Phone 112-743-9633.

'74 DODGE DART
Excellent condition, 225 six, P.S., auto, 46,500 miles. Asking $3500. O.N.O. 477-0245.

'67 CHEVELLE, 2 DOOR HARDtop, tested Feb. 78, 1978, $1,100 or best offer. Must sell. 382-3728 after 6 p.m.

1966 WHITE MERCEDES, 230. Red interior and carpet. Auto. Immaculate. $3250. After 5 p.m. 382-3441. David Barron.

1967 MUSTANG, SMALL V-8 AUtomatic, exceptionally clean. Must be seen to be appreciated. $2175. Phone 112-743-9633.

1970 MAVERICK, JUST TESTED, good condition all around. Repainted recently. 49,000 miles, $750. 477-2193.

'72 COUGAR XR7, EXCELLENT condition, inside and out, $2800 or best offer. Phone 383-7766 after 3 p.m. or drive by 3028 Orillia.

1976 CAMARO, TAPEDECK, shift kit, new brakes, air shocks, 7 radial T-A's, $4,500. Mint. Evenings 477-6687, days Rick 385-7766.

1971 VAUXHALL FIRENZA STAtion wagon, automatic, $500 or offers. 388-4879.

1975 VALIANT SCAMP 318, PS, automatic, radials and snow tires. $2800. Phone 112-746-5688.

'69 BUICK SKYLARK, POWER steering, power brakes, good condition, 385-5202.

MUST SELL '74 AUSTIN Marina, good condition, $1650. Phone 656-3420.

75 COUGAR XR7 25,000 MILES, power steering, brakes, windows. $4,500. 652-1673.

ENSIGN CHRYSLER PLYMOUTH

We
Thought
You
Should
Know...

WE HAVE A
FANTASTIC
SELECTION
OF CARS AND
TRUCKS CHECKED
BY CAR CLINIC
DIAGNOSTIC
CENTRE

GOV'T TESTED
PLUS 2-YEAR
WRITTEN
WARRANTY

ON SALE
NOW!!!

NO DOWN
PAYMENT.
100% BANK
FINANCING
INCLUDING AUTO
INSURANCE O.A.C.

72 Valiant
77 Volare Premier
76 Toyota Celica
77 Volare Premier S.W.
72 Cortina G.T.
75 Cougar XR7
75 Firebird 4 speed
73 Ford LTD SW
77 Plymouth Arrow HB
75 Gran Torino Brougham
73 GMC Jimmy 4x4
74 Buick Century Luxus
78 Camaro Z 28 4-speed
77 Camaro Z 28
77 Camaro Rally Sport
75 Valiant Duster
71 Chrysler T&C S.W.
77 Firebird Formula 400
72 Plymouth Fury
74 Dodge Swinger
75 Volvo 164, loaded
77 Pontiac Gran Prix
75 Dodge Ramcharger
75 Chrysler Imperial
77 Aspen S.W.
77 Volare Custom
73 Buick Centurion
77 Mercury Cougar XR7
76 Valiant Brougham
73 Dodge Colt S.W.
76 Cougar XR7
75 Plymouth Gran Fury
77 Aspen Custom
76 Cordoba
75 AMC Pacer
75 Toyota S.W.
76 Fury Sport
75 Fiat 124
77 Chrysler Cordoba
74 Charger SE
74 Olds Delta 88
77 Dodge Monaco

Plus Many More

Also:
Huge Selection of
Trucks and Vans
All Diagnostic
Checked

ON SALE
NOW!!!

Test Drive
Them Today

ENSIGN
Chrysler-Plymouth
Ltd.
DOWNTOWN
YATES AT COOK
Dealer licence number
D495A

386-2411
Open Weekdays
Till 9:00

SIDNEY CAR MART
Shop in Sidney and SAVE-
Extra Clean
Late Model Cars
Trucks and Vans
9757 5th St. D01591A. 656 2432

LOW MILEAGE
73 TOYOTA CORONA 4 door Sedan. Automatic, bench seat, radio, blue white vinyl top. Clean throughout. GARDEN CITY AUTO SALES LTD. 2978 Douglas, 382-9111, DL 00319A.

'73 DODGE CHARGER SE 440 3 speed automatic, white vinyl top, mags, excellent condition, $3,500. Phone 385-3874 or 382-0603.

1968 MALIBU 307 AUTOMATIC, power steering, 80,000 highway miles, in excellent condition, $1300. Phone 477-0487.

'72 METEOR RIDEAU 500 HARD top, power steering, power brakes, vinyl roof, 56,000 miles, $1800, sell or trade. Phone 642-3714.

1970 METEOR 390, POWER steering, power brakes, leather interior, radio, tape, $1350. 384-5461.

'71 VOLVO AUTOMATIC, BEST offer to $2,000. 385-6167, 474-2858.

Brian Holley MOTORS LTD.
SUBARU
VOLVO

VOLVO
ADVISES
PRICE INCREASE
IMMINENT
Hurry While
Stock Lasts

NEW 1978 242 DL
$6,996 INCLUSIVE

VOLVO
TRADES

76 262 GRAND LUXE
V-6, overdrive, luxury sedan in metallic blue with black leather. Power windows, sunroof. 4,500 1-owner miles only. Full warranty. $9,695

74 144 GRAND LUXE
4 door auto. Fuel injection, British racing green, natural hide interior. Radio and radials. a 1-owner car in immaculate condition. $4,895

73 145 WAGONS
(Choice of 2). 1 four speed with fuel injection, 1 automatic with carburation. Both ore Volvo orange, have Michelin radials, radio, etc.
Each $4,695

72 144 4 DR.
Automatic sedan. 1 Local Owner, motor overhaul, just completed by us (under warranty). New dark green paint, new radials, absolutely immaculate. A popular year and model. $4,295

69 164 AUTOMATIC
2 Owners from new, 6 cylinder luxury sedan, dark blue with light blue leather, stereo, etc. B.C.A.A. inspected. $2,995

Brian Holley
MOTORS LTD.
3319 DOUGLAS
Between Woodwards and Woolco
DL 00903A 384-1161

B. MADSEN
MOTORS
478-5011

76 MAVERICK 6 cyl auto	$3695
75 HONDA CIVIC 4 spd	$3195
74 BOBCAT 3 dr 4 spd	$2495
73 DATSUN 510 4 spd	$1995
73 VALIANT 6 cyl auto	$2195
72 COMET 2 dr auto	$2195
72 OLDS ROYALE 4 dr	$2495
71 OLDS TOONADO loaded	$3695
71 FORD wagon 9 pass	$1895
70 PONTIAC auto	$1395
70 CORTINA 4 spd	$ 995
69 COUGAR XR7	$2195
69 OLDS 442	$195
69 CUTLASS 4 dr	$1695
67 FAIRLANE auto	$ 795
67 TOYOTA CROWN auto	$ 695
63 VALIANT 2 dr auto	$ 595
76 FORD ¾-ton PU	$5195
76 FORD F250 4X4	$6795
76 FORD F150 Van	$5995
76 FORD Courier PU 5 spd	$3695
75 FORD F150 PU	$3995
75 CHEV ½-ton PU	$3895
75 GMC 1-ton Van	$4695
72 FORD RANCHERO	$2495
73 FORD Van	$2695
72 INT. PU auto	$2195
6 foor canopy	$ 200

2691 SOOKE RD.
D.L. 00569A 478-5011

Price Special
69 VOLVO 144 auto, excellent second car, good value at $1499. YATES AUTO SALES LTD. 950 Yates St. 388-7722 D-01610A.

75 Mercedes 450
SEL 4 Dr, a rare black with red interior and fully equipped with factory sunroof. Mercedes Alloy wheels. YATES AUTO SALES LTD. 950 Yates. 388-7722. D-01610A.

74 MATADOR
2-dr., V-8 auto., P.S., PB., radio, very clean $2395. ESQUIMALT AUTOMART LTD., 480 Esquimalt Rd., 382-7195. D-00856A.

'69 CHARGER, REBUILT 383 and trans, many performance parts, mags, 50's and 60's, custom blue paint, must be seen and must be sold. Best offer. Call Ken, 382-1013.

$600 BELOW LOT PRICE
1974 Datsun B210 hatchback, owner has purchased larger car and will accept offers to $2000. Phone 478-3795 after 6.

73 TORONADO 2 Dr. H.T.
Loaded with extras. Including air cond. GARDEN CITY AUTO SALES LTD. 2978 Douglas, 382-9111, DL 00319A.

'71 MACH I
4-speed, 351 Cleveland, mags, extra clean, many goodies, $2795. 385-3512. Capri Motors, 555 Hillside. D00538A.

73 CAMARO LT 350 V-8
4-speed, radio, radial tires, p.s., tested. GARDEN CITY AUTO SALES LTD. 2978 Douglas 382-9111 D-00319A

IMPORT WAGON
73 MAZDA RX3, 4 Dr. 4 spd., reasonably priced. GARDEN CITY AUTO SALES LTD. 2978 Douglas, 382-9111, DL 00319A.

1971 CORTINA 23,000 MILES, auto, extra mounted tires. Like new, one owner, local car. Offers to $1450. 656-6806.

'74 VALIANT CUSTOM 4-DOOR sedan, power brakes, power steering, 23,000 miles, good condition, $4,000 or best offer. 382-9050.

'73 MAZDA RX3 STATION wagon, AM-FM 8-track, 4-speed, 38,000 miles, good condition, $2,000 or best offer. 382-9050.

1971, 4-CYLINDER, AUTOMATIC Vauxhall, low mileage, radio, good condition, $900 or nearest offer. Phone 477-1750.

1973 STATION WAGON MERCURY, 9 seater, well equipped. Excellent condition. Low mileage, $2,500. 477-0045.

1957 PONTIAC, 4 DOOR SEDAN, 6 cylinder, good running condition, $300. 382-1557.

1968 PONTIAC PARISIENNE, 55,000 on engine, clean good working order, tested, $700. 652-2139.

'70 MAZDA 1200, 4 SPEED, RADIals, excellent condition. 479-4187 after 5.

1968 OLDS F85, 350 CU. IN., IN good running order. 652-1018.

THREE
POINT
MOTORS

DATSUN
Mercedes-Benz
Sales and Service

OVER 100
NEW and USED
CARS and TRUCKS
TO CHOOSE FROM

THIS WEEK'S
SPECIAL!

75 MERCURY MONARCH V8, AT, P-steering. Popular family car. TPL11A.
$4,378

73 DATSUN 610 ST WAGON. Std trans. Very clean, ready for holidays. 8D1128A.
$2,978

72 MERCEDES 280 S.E. 4.5. Fully serviced throughout. Move up to the worlds finest. 7D222A.
$11,578

76 TOYOTA Mk. II ST wagon, 6 cyl. automatic. AM-FM radio, good grain. Luxury throughout. 8MB8A.
$4,478

NOW OPEN
IN THE
EVENING

9 a.m. to 9 p.m.
Monday to Friday
Sat. 9 a.m. to 6 p.m.

BUY FROM A
DEALER YOU
CAN TRUST

2620 GOV'T
AT HILLSIDE
385-6737
Dealer Licence D00740A

THREE
POINT
MOTORS

Chittim Motors Ltd.
R.R. 6 Trans-Canada Hwy.
Duncan, B.C.
Your Island Classic and Vintage Car Centre. We take pleasure in presenting to you the following:

1954 CADILLAC COUPE DE-VILLE, PW, PB, PS, Wonder-bar radio, 65,000 original miles This unit has been well cared for and is in excellent running order. A fine automobile for the discerning buyer.

1967 CADILLAC DEVILLE CONVERTIBLE, PS, PW, PB, Dual speaker and Wonderbr radio. In excellent running order. An investment that is sure to grow in value.

1954 CHEV BELAIR, 2-door hardtop, red over white, 6 cylinder, automatic, not mint, but nice original condition. This unit must be seen and driven to be appreciated. Truly for the investor.

1926 MODEL T TOURING. Completely stock, runs well. A car for the family Sunday drive.

Phone 746-4448; evenings 743-2062
Warren Hall Sales Manager.
DL38495

'77 TRANS AM
4-SPEED
400, power steering, power brakes, radio, stereo, power windows, radials, mags, completely checked by Esso Car Clinic's diagnostic centre. To test drive this immaculate unit call 386-2411. Ensign Chrysler Plymouth, Quadra at Caledonia. D.L. No. 495A.

WEEKDAY SPECIALS
67 METEOR RIDEAU 4 Dr. Sedan, V8 auto., P.S., P.B., radio. $675
69 PLYMOUTH SPORT FURY 2 dr. H.T. V8 auto., P.S., P.B., radio. $875
GARDEN CITY AUTO SALES LTD., 2978 Douglas, 382-9111, DL 00319A.

'74 DUSTER 360
4 speed, finished in a dazzling red with complementing interior. Mag wheels, all new tires, fold down back seat. Excellent value at $4295. YATES AUTO SALES LTD. 950 Yates St. 388-7722 D-01610A.

64 FORD FAIRLANE 2-DOOR hardtop, 289 cu. in., good body, needs interior work and paint, $350. 385-6976 after 5 p.m. ask for Keith.

1975 GRANADA, TWO DOOR hard top, vinyl roof, automatic, power steering, power brakes, AM-FM radio, 22,000 miles. $4300. 477-5904, 385-7932.

1975 CHRYSLER TOWN AND country station wagon, fully powered, air conditioning, 38,000 miles on 440 motor. $7,295. 385-3997.

1970 MAZDA 1800 4 SPEED, EXcellent running condition. $700 or best offer. Please call after 5 p.m. 656-3808.

1970 PONTIAC BONNEVILLE 2-door hardtop, 455 engine, 49,000 miles, rebuilt transmission, new tires, $725. 384-5827.

'74 PLYMOUTH SATELLITE, 2 door hardtop, 318 automatic, P.S., P.B., excellent shape, $2850. 384-4072.

1970 PONTIAC BONNEVILLE, 2 door hard-top, 445 engine, 49,000 miles, new tires, rebuilt transmission, $725; 384-5827.

'76 GREMLIN X, V-8 STANDARD, excellent condition, still under warranty. Phone 592-1815.

'64 COMET CALIENTE, HARDtop, 289 4 speed, mag wheels $850. 478-5145.

'71 PLYMOUTH 2-DOOR HARDtop, mags, $1600 or best offer. 382-2452.

'64 BUICK LESABRE, COMpletely tested, runs well. $400. Call 595-5954.

'70 CHEV BEL AIR, GOOD CONdition, $1495. 383-9492.

'71 TORINO, 48,000 MILES, MUST sell, 383-9492.

73 SUPER BEETLE, GOOD CONdition, $1750. 382-5218.

ESTATE SALE
1972 Chevrolet Townsman station wagon, tan colour, 67,000 miles, tested, mechanically perfect, immacuate interior, radio. Only defect is some small rust spots, just starting, otherwise body shiny and attractive. Vehicle was conscientiously maintained and is lovely to drive. Asking price $1,700. 598-1715.

1970 RENAULT R16, RARE TS-type, comfortable, economical transportation. Tested, $800 spent on recent major overhaul. Radial tires, R&P steering, 4-wheel independent suspension, Weber carb, crossflow head, tachometer, power windows, etc. Asking $1250 or offer. 592-7667.

1969 CHEV SEDAN, $450. 653-5563

1966 CHEV BISCAYNE, 283, GOOD shape, runs great, $200. 383-1003.

'66 CORVAIR CORSA, 110 ENgine, new clutch, $750, 477-6821.

151 SPORT, IMPORT CARS

Rolls Royce
63 SILVER CLOUD 3, absolutely gorgeous, purchased from local owner, serviced locally. A must for the Automobile Connoisseur. We will take trades. YATES AUTO SALES LTD. 950 Yates St. 388-7722 D-01610A.

BMW BAVARIA
'72 6-cyl. 3 litre auto, AM-FM stereo, tool kit, 8 Michelin radials with rims. Complete workshop manual, exceptionally fine condition. $6500. Call 388-1461 and 652-4190 after 6 p.m.

CLASSIC 1955
THUNDERBIRD
Both tops, rebuilt trans, new tires, power windows and seats. Call 595-4164.

74 MGB Roadster
Only 32,000 miles, radio, 3 tops, immaculate, $3695. ESQUIMALT AUTOMART LTD., 480 Esquimalt Rd., 382-7195. D-00856A.

1974 TRIUMPH SPITFIRE, owner leaving for England. This car kept in immaculate condition. Phone 598-1201 and leave message.

1968 KARMANN GHIA CONVERTible, all new 1641 cc dual port engine, new paint and radials. Porche mag caps, needs finishing touches, $1600. 384-3150, 479-3740.

1976 ALFA ROMEO ALFETTA sedan. Performance, luxury, style. showroom condition. Many options. Leaving country. 112-748-1492, Duncan.

1973 FIAT SPYDER CONVERTible, AM-FM radio, 7 radial tires, just tested, moving must sell. Best offer. 386-9784.

1965 AUSTIN HEALEY 3000, MK. III Roadster, excellent condition. $5500 or near offer. Phone 477-1034, after 5.

'71 MGB HARDTOP, SOFT TOP, tonneau, mags, radials, new motor and trans, $2500 firm. 382-2305 after 5.

1971 MGB, GREAT CONDITION new tires, radio, new convertible top and tonneau. After 6 p.m 384-5695.

1957 MERCEDES 190 SL, PIRELli tires, hard and soft tops, partial trade considered. 658-5900, 388-6275, pager 383.

PORSCHE 924, LATE 1977, YELlow, 1,500 miles, $10,500 firm. 598-2073 after 6.

CLASSIC 1958 PORSCHE, 356A coupe, good condition, asking $2,000. 385-9428.

1966 JAGUAR XKE CONVERTible, immaculate condition. $7,500., or offers. 595-2946.

1974 FIAT X19 BLUE, 24,000 miles, $3300. 598-8489, 151 Beechwood.

1975 TR6 OVERDRIVE, AM-FM, cassette, everything new, offers. 385-8305.

1962 MERCEDES 190, MECHANically good, body poor. $750. 388-9573.

1976 TRIUMPH TR7, 17,000 miles, perfect condition, well maintained. 388-9573.

'69 AUSTIN 1100 MK II, 4 DOOR, immaculate condition, no rust, $700 or offers. 592-7383.

LEAVING COUNTRY MUST sell, 1963 Mercedes Benz, 190C, $350 592-3712 needs work.

1974 DATSUN 260Z, AUTOMATIC, excellent condition, $4500. Call after 5, 479-2073.

'73 VOLVO 164E, AUTOMATIC, 54,000 miles, $3,500 or best offer. Phone Lok 477-8244, 6 to 10 p.m.

1972 BMW, 2002, FUEL INJECTed, $4,300 firm, serious inquiries only, 385-3956.

1974 TRIUMPH TR6 EXCELLENT mechanical condition, $4,000 firm. 479-2288.

'57 MGB WIRE WHEELS, GOOD top and body, runs well, best offer. $950. 478-8429.

1972 DATSUN 240Z, 4-SPEED, silver in colour, excellent condition, asking price $3695. 592-9270.

1971 BMW 2002, MECHANICALLY sound, some body rust. $2700. 656-3088, after 7.

1975 CAMARO LT, LOADED, new clutch. Offers. No Triflers. 479-5935.

'75 ALFA ROMEO BERLINA AM-FM cassette. XAS, excellent condition. 748-5165, Duncan.

1974 FIAT 124 SPYDER, 44,000 miles. Excellent condition. $3200. 383-9012 or 656-2796.

'68 BMW 2,000 T.I. LUXURY Sedan, new Michelins, suspension and paint. $2200. 595-5505.

MGB 1968, NEW PAINT, ROLL bar, good condition, $1750. 383-2724 days, 743-4879 evenings.

'76 SPITFIRE, NEW IN '77, 8,000 miles, excellent condition. 479-7995.

1976 BMW 2002, 19,000 MILES. $6,900. Trades considered. 474-1713.

'76 TR6, 11,000 MILES, $6200. 384-7525 days, 658-5918 evenings.

'65 MGB, NEW TOP, GOOD CONdition, $500. 382-2305 after 5.

1975 MG MIDGET, EXCELLENT condition. $3,700. 385-5236.

154 TRUCKS, BUSES and VANS

'74 GMC VANDURA, 350, POWER steering, power brakes, fully customized but not over done. Sink, stove, furnace, cooler and cupboards, CB, AM-FM cassette, gages and sunroof, rosewood paneling and brown shag, 2 sets of flares, 2 sets of mags and tires. Too many extras to list. A-1 and immaculate. Will take 4x4 as trade. To view call 479-9220.

'74 GMC ¾ TON 4X4, CUStomized front end, bucket seats, AM-FM, 8-track, white spoke wheels, new paint and more. $6,500. 478-4990.

1976 GMC ¾ TON PICK-UP ONLY 9,000 miles, Sierra 25 model, 350 engine automatic, power brakes and steering, $4895; 477-3421 or 656-7009.

1966 CHEV ½ TON, EX-B.C. TEL truck, new posi-traction rear end, new tries, AM-FM radio, $700 or best offer. Excellent running condition. 478-6637 anytime after 5.

1970 DATSUN PICKUP, 215 CU. in Buick V8, 4-barrel, cam, 4-speed, radio, 8-track, bucket seats. New paint. Tested. $2000 or best offer. 478-4861.

1974 GMC SIERRA GRANDE crew cab camper special, 454, AC, tilt, radio, dual tanks, extra tires, 8500 lb. winch. $5770. 386-8881 or 658-8893.

1974 FORD F250 PICKUP, V8, AUtomatic, power steering, power brakes, radio, needs body work, $2000. 479-6770.

45 ADULT PASSENGER BUS, 1971 International Harvester, 1st class condition, just tested, $5000. 478-8793.

1975 DODGE TRADESMAN, B100 van, 6 auto, 29,000 miles, spare set tires, $3700 or best offer, 598-4173 or 388-6636.

76 DODGE RAMCHARGER SE400 4x4, automatic, convertible top, 4 barrel, dual exhaust, 20,000 miles, new tires, 656-2267.

60 CHEV P.U., 283 3-SPEED. MEchanically sound. Offers, 384-2356 days.

1973 TOYOTA LAND CRUISER, 4x4, 31,000 original miles. $3,500. 652-3137.

1970 VW POP-TOP VAN, FULLY camperized, good conditon, $2900. 598-4987.

1977 DODGE VAN, LIGHT green, B100, 3-speed standard, stereo, 8500 miles. $4700. 386-0849.

'71 DODGE VAN, CAMPERIZED, raised roof, call 592-6754.

154 TRUCKS, BUSES AND VANS

DIESEL PICKUP
1978 Chevrolet ½ ton diesel pickup now in stock. Contact me personally for demonstration call:
ALAN CATT
at Millstream Chevrolet, 474-1211 or Res. 478-8411. DL01384A.

Price Special
70 FORD ½ TON V-8, with only 42,000 miles, excellent rubber. Priced to sell at $1899 YATES AUTO SALES LTD. 950 Yates St. 388-7722 D-01610A.

'69 FORD ½-Ton
4-speed, radio, custom buckets, New Goodyear, raised whites, and mag wheels. 4 extra wheels. QUICK SALE $1500.
DEPAPE MOTORS LTD.
779 Pandora 384-8035 D-00264A

1973 GMC LONG WINDOW VAN, 307 standard shift, V8, 48,000 miles, AM-FM radio, carpeted floor, excellent condition. Will straight trade for older Econoline Super van, V8 with raised roof, etc. Near similar mileage and condition, from 1970 what offers, or will sell. 592-9605.

1977 DELUXE CHEVY VAN, ¾ ton, 350 V8, automatic, power steering, brakes. Chromed wheels, bumpers, grill and trim. Cargo and rear door glass. High back buckets, Cibies, and cassette stereo. New $8,300. Best offer. 479-8049 mornings.

76 G.M.C. VENTURA VAN
350 V8, 3-speed trans., $400 stereo set. C.B. radio, camperized, sunroof. Patriotic paint job. $5,650. GARDEN CITY AUTO SALES LTD. 2978 Douglas, 382-9111. DL 00319A.

'71 GMC Suburban
V-8 4-speed, P.S., P.B., only $1895. ESQUIMALT AUTOMART LTD. 480 Esquimalt Rd., 382-7195. D-00865AL.

1976 DODGE TRADESMAN 100 Van, low mileage, excellent condition. V8, $4800 or best offer. Phone Dan Ray 595-5151 Tuesday-Friday 9-5 p.m. or 479-3376 evenings and weekends.

'77 JEEP CJ5 RENEGADE 4X4, 5000 miles, immaculate, warranty, factory options include V-8, tracker tires, spoke rims, radio and much more; sacrifice $6600 or offers. 592-0766.

1966 FORD ½ TON, EXCEPTIONally good condition, bucket seats, 3 speed, Hurst floor shift, 289 V-8, very clean throughout, $1195. Will take trade, 388-7826 or 385-0031 DL-C0094A, Super Motors Ltd.

1967 FORD PICKUP ½ TON WITH heavy suspension, good condition $1275. Will consider piano or organ in trade. Gleeson Music, 707 Fort, 388-9632 or 595-3095 after 6.

'75 DODGE 1 TON WINDOW VAN, long body, automatic, power steering, power brakes, and radio, excellent condition, $4200. Must sell. 477-0435 after 6 p.m.

1976 GMC SIERRA GRANDE, PS, PB, V-8, AT, radio, heavy duty suspension, equipped for camper, with or without 8' camperette. 479-8183.

74 GMC ¾ Ton
V-8 auto, P.S., P.B., $3295. ESQUIMALT AUTOMART LTD., 480 Esquimalt Rd., 382-7195. D-00856A.

'72 VW WINDOW VAN, CAMperized, curtains, new tires, best offer to asking price of $3500. Details and viewing, 658-5448.

74 DODGE ONE-TON FLATDECK, standard, 40,000 miles, V-8, 4-speed, good condition, offers on $3500. 642-5813.

1974 CHEV CHEYENNE 4X4 AUtomatic, low mileage, camper special, winch, good condition. 478-3518.

'71 CHEV ¾-TON PICKUP, V8, PB, rebuilt automatic, posi, good condition, offers. 595-5193, after 6 p.m.

1969 VOLKSWAGEN WESTPHAlia, new re-built motor, 1700 cc, clutch and muffler. $2,500. 642-3258 evenings.

1971 WESTPHALIA VOLKSwagen van, fridge, stove, bed, carpeting, excellent condition, $3600 or best offer. 385-5576 or 642-3295.

1975 JEEP CJ5, IMMACULATE, 258 6 cylinder, low mileage, must be seen. Call 595-2423 days, 479-3315.

1972 FORD ½-TON, SHORT wheelbase, cab, sunroof, wheels, etc. Excellent condition. $3200. 595-3050.

1974 GMC ¾ TON CAMPER SPECial, automatic, p.s., p.b., $3500 or best offer, evenings best time, 479-9480.

1976 CHEV VAN, V-8, 350, POWER steering, power brakes, tape deck. $4,500 firm. 595-5990 or evenings. 478-5275.

1975 FORD ¾ F250, 390 AUTO, pickup, 1 ton suspension, an excellent camper unit with extras. Offers to $3850. 656-6806.

1977 FORD HALF-TON VAN, AUtomatic, power steering - brakes, V-8. 479-0264.

'59 FORD RANCHERO, REBUILT 312, stereo, radial and other good stuff. Asking $1500. 598-5371.

RARE
1952 AUSTIN, ¼ TON, GOOD condition, $465, or offers. 478-7949.

1972 FORD ¾ F250 V-8, AUTO, power, air conditioning, $1750. 656-6806.

MUST SELL. MY BEAUTIFUL travelall, 4x4. No reasonable offer refused. 592-9682.

1975 DODGE VAN, CAMperized, low mileage, good condition, offers. 478-8558.

FOR SALE '69 CHEV ½ TON 4X4, 396 4 speed, offers. After 5:30, 474-2606.

71 VW WINDOW VAN, EXcellent condition, must sell; offers. 656-3829 after 7

1976 FORD SUPERCAB, MANY extras. Ideal for 11' Camper. 478-8577.

71 TOYOTA LANDCRUISER 4X4, excellent condition, many extras. Asking $3,000 or offers. 385-0249.

'77 GMC ½-TON VAN. BEST offer over $5000. 384-7459 evenings, John Smith.

'71 TOYOTA LANDCRUISER, 4X4 soft top, includes extras $2550, 382-5364.

1970 CHEV 1-TON, 12' ALUMInum box. $3,000 or best offer. 642-4506 evenings.

RARE
1952 AUSTIN, ¼ TON, GOOD condition, $465, or offers. 478-7949.

1977 INTERNATIONAL TANDEM dump, only 16,000 miles, H plate, phone 642-5471.

1970 7-SEATER VOLKSWAGEN Bus, awning on side, very good condition, $2800 or offers. 478-7293.

1974 GMC SIERRA 4X4 350 AUTOmatic, many extras, excellent condition. Phone 592-6072.

1965 ECONOLINE PICK-UP, EXcellent motor and body. $350. 478-2866.

'77 ½ TON CHEV PICK-UP, many extras. Phone between 5 and 7 p.m. 477-5919.

'75 BLACK GMC VAN, CUSTOM interior 34,000 miles, $4300. 479-0666, after 6 p.m.

'74 FORD XLT F-350 PICKUP Super Camper Special, $5200. 478-2393.

'69 INTERNATIONAL GRAVEL truck with H-plate, new motor and trans, $5950 firm. 652-1788.

'74 K5 BLAZER 4X4, TILT wheel, big tires, 350 automatic, best offer to $4700. 478-8429.

HALF-TON, P.U. TRUCK, $1,350. 1935 Llewellyn Place.

1973 CHEVY VAN, 59,000 MILES, $4,000 or offers. Phone 383-4842.

1973 DATSUN PICKUP, H.D. bumper, canopy. Offers. 592-2182.

1974 TOYOTA LANDCRUISER, good condition, $3995. 592-3684.

'71 FORD ½ TON, $1400
478-6797

1970 FORD HALF-TON PICKUP, needs work, $550. 384-3150, 479-3740.

'61 ECONOLINE, 3-SPEED, 6, panelled, roof vent, $600. 595-1952.

75 FORD ¾ TON 4X4, GOOD condition. $5200 or offers. 652-1031.

RARE '67 ECONOLINE PICKUP, automatic, $1,850. 383-1927.

'68 CHEVY ½-TON, AUTOMATIC, radio, $1500. 382-8368.

$200
1963 ½-ton Chev panel, 478-5754.

154 TRUCKS, BUSES and VANS

1972 VW VAN, GOOD CONDItion, 479-2401.

'69 FORD F250 PICKUP, 390 C.I. 4-speed trans., 478-0153 after 6.

'76 FLAT DECK, 2-TON FOR rent. 383-2808, 474-2502.

158 TIRES

"National" Radial Tires
Tubeless-Blackwall
Fabric Ply and Belt's
155-12 $34.95 exch.
155-13 $36.95 exch.
165-13 $39.95 exch.
FITS: Honda, Datsun, Toyota Colt, Fiat, Capri, Mazda, etc.
D & D TIRE
1620 BLANSHARD
382-7283

TWO G70-14 WHITE LETTERED Good Years, near new, $75. Two 14 x 6 CDN mags, fit Chev, $75. 595-6245 after 5:30.

FOUR SLOTTED MAGS, FOR Plymouth or Dodge, 2 with like new Super Chargers, $150. 385-0829.

FOUR U.S. MAGS TO FIT GM truck, 6 bolt. Phone after 5, 383-5154.

THREE 7.50X16, GOOD AS spares. $10-15. 383-8004.

160 PARTS, ACCESSORIES

CAR SOUND
AM-FM radios, tape players, cassette and 8 track in-dash radio-tape player, Jensen speakers. On premise installations.
B.C. SOUND & RADIO SERVICE
931 FORT 383-4731

SPRINGS
SPECIALIZING IN overloads for pickups (including imports). Booster and helper springs (leaf and coil) for cars.
Prompt Repairs — Free Estimates
Phone 384-0213
LOGAN'S RV SERVICE CENTRE
650 Burnside East near Douglas

4-BARREL AND MANIFOLD, dual point distributor, rebuilt alternator, all for 318 cu. in. Overhauled 2 speed automatic for '64 Chev, '65 Valiant slant 6, 3-speed automatic, best offer on everything. Wanted: 273 starter, 384-2060.

BRAND NEW FOR 390 FORD, oil pump, timing chain, hydraulic lifters, hooker headers, big block high rise manifold and heads. Everything abandoned, must sell, very cheap, Ask for Janet 384-0884.

Why Sell Your Car?
Have your import or domestic engine done by professional rebuilders. Rebuilt engines available. Sea Power and Machine, 656-4341.

GARAGE SALE
642 Pembroke, Sat. April 22nd, 9-5 p.m. Large stock of H.P. parts, Ford and Chev, wheels, transmissions, manifolds, etc. 385-7811.

'68 FORD FAIRLANE 500, NEW brakes, power steering, exhaust and wiring, many other new parts. Will bargain with anyone willing to buy for parts or otherwise. 383-8455, 935 Arcadia.

RADIATOR REPAIRS, FAST TOP quality repairs at Maurice's Auto Body, 427 Beta St., phone 386-3381 or 384-8094. Located behind the Burnside Pay and Save Gas Station.

B. C. AUTO WRECKING LTD.
Now wrecking most make of cars and pickups, 652-1181.

VICTORIA 4-WHEEL DRIVE
FREE WHEELING HUBS for any make of 4-wheel drive. D-13531.
597 Hillside at Rock Bay 388-6511

65 PLYMOUTH 2 DOOR HARD top, Sports Fury, buckets, and console shift, needs front end, damaged. 385-7697.

'69 LINCOLN PARTS, 460 ENgine, transmission and some miscellaneous smaller parts. 385-6167, 474-2858.

340 PARTS: NEW CLUTCH AND pressure plate, 11-inch Macleod clutch, tunnel ram manifold. 652-2648.

WRECKING '62 CORVAIR VAN with '64 110 motor and 4 speed, also 2 Toyota bucket seats. 598-7443.

VOLVO BODY-MECHANICAL parts; 122, 444, 544 models, reasonable prices. 384-8564.

1970 — 4 BARREL 429 COBRA Jet, rebuilt, C-6 transmission with shift kit, offers to $800, 474-2029.

20,000 LB. PTO WINCH AND bumper, 478-3522 days, 386-0986 evenings.

55, 6.7, CHEV-PONTAIC V-8 Bellhousing wanted. 595-6245 after 5:30.

WANTED; SMALL CARS FOR parts or repair. Toyotas preferably. 598-4367.

1967 OLDSMOBILE, $100 OR offers. 62 Pontiac, automatic transmission. $20. 655-4295.

WRECKING '66 CHARGER AND '47 Pontiac, any parts wanted. Phone 474-2408 or 478-7819.

WANTED: 1951 FORD CLUB coupe parts, especially rear quarter window rubber. 478-2326.

WATER PUMP, TRANSMISSION and head and '67 Dodge Dart for parts, 479-8873.

CHEV TURBO 400 TRANSMISsion, good condition, $250. 388-6979 between 5-6:30.

'63 SUNBEAM ALPINE, GOOD condition, $300 or best offer. 592-3076.

WANTED FOR CASH
Crankshaft from 327, 4-barrel engine. 384-6350 or 385-6849.

REBUILT C4 AUTOMATIC transmission with shift kit, best offer. 592-0542.

'69 FORD MUSTANG 351, NEEDS some body work and paint job, $450. Ask for Ray, 658-5959.

390-428 EDELBROCK STREETmaster, never used, also MT valve covers, 382-6273.

FOR SALE: PARTS OR WHOLE 1971 Ambassador. 383-8196.

400 HORSEPOWER, 289, DUAL fours, close ratio 4-speed, 479-8386.

'63 CHEV IMPALA, PARTS OR whole, phone 382-9568.

WANTED CAR HOIST, ELECtric preferred. 479-2065.

CANOPY FOR SMALL PICK-UP, must sell, $175. 384-2550.

'62 PONTIAC PARTS FOR SALE. 474-1671.

'68 OLDS DELTA 88, NO MOTOR or trans, parts or whole. 478-8429.

1959 RAMBLER, AS IS, FOUR tires on rims H78x15. 383-4068.

162 AUTO REPAIRS, SERVICE and TOWING

STAR SERVICE
Mercedes — Toyota
Daimler-Benz trained Mercedes Technician
2520 Rock Bay 388-6235

DARYL'S MOBILE AUTO REPAIRS AND SERVICE
At your home or business, 24-hour emergency service. Phone 388-4436. Special rates for Old Age Pensioners

AUTO REPAIRS, REASONABLE rates, experienced mechanic, fully equipped. 383-2428 after 5.

VW-FACTORY TRAINED MEchanic repairs your Volkswagen at reasonable rates. 383-0354.

SCRAP CARS HAULED
Associated 478-9571

166 CARS AND TRUCKS WANTED

WANTED: '72 CAMARO, 350 V8, 4 barrel, power steering, power brakes, 3-speed automatic or 4 speed, excellent condition, 60,000 miles or less, 384-9494.

TROUBLE SELLING YOUR CAR OR TRUCK?
CALL or COME INTO
GARDEN CITY AUTO SALES
2978 Douglas 382-9111

CASH FOR LATE MODEL CARS. We also consign.
ESQUIMALT AUTOMART LTD.
480 Esquimalt 382-7195

166 CARS AND TRUCKS WANTED

WANTED TO BUY
TOP QUALITY CARS
DePape Motors Ltd.
779 PANDORA 384-8035

WE PAY
the Highest Prices for Your Clean Used Car
TRY US—YOU'LL BE SURPRISED!
Empress Pontiac Buick GMC LTD.
382-7121 DL01227A

TOP DOLLAR
FOR
TOP CLEAN CARS
Contact:
BRUCE LOCKHART
CORNELL-CHEV-OLDS
3050 Douglas 385-5777

TRADE '69 ¾-TON FORD Ranger, mint, loaded plus cash for late model camper special, ¾-ton Ford or GMC, must be as new, 598-4824 or 656-6864.

UTILITY BOX TRAILER, 8X5X4, new wiring, spare tire, $120. 595-1761.

168 CAMPERS, TRAILERS and MOTOR HOMES

COASTLINE
3388 Douglas
(Across from Suburban Motors)
Open Nightly 'Til 9
(Monday through Thursday) in our Lighted Indoor Showroom

TRADE-INS
MOTORHOMES
—17 ft. TIOGA II $12,000
—22 ft. CENTURION, roof air $14,500
TRAILERS
—17 ft. SOUTH PARK, Shower $3500
—27ft. PROWLER Double bed $6600
—17 ft. SCAMPER, toilet, fridge, furnace $2900

LET US SERVICE
YOUR TRAILER for SUMMER
—Motorhomes
—Trailers
—Campers
—Parts-Service

COASTLINE
TRAILER CENTRE
REMEMBER WE'RE OPEN SUNDAYS 1-5 P.M.
382-6102
D-28172

Fennell's
TRAILER SUPPLIES LTD.
PROPANE — REPAIRS AND APPLIANCE SERVICE
Custom Building and Van Conversions
Large Parts and Accessories Store
652-3941
Mon.-Sat. 9 to 5
Sun. 12 to 4
6459 Patricia Bay Hwy.

BOB'S
MOBILE HOMES LTD.
25 Crease 386-3623
DL 00414A
1978 17' NOMAD
with shower, hot water, 2 holding tanks, 3-way fridge, fully self-contained.
$5295
Full Stock of Parts and accessories
PROPANE

IMPALA CAMPING WORLD
APOLLO
OTTO
BOLER
LIONEL
WINNEBAGO
FLEETCRAFT, SUNDOWNER
HOLIDAIRE, LEISURECRAFT
CANOPY TOPS — ACCESSORIES
PAT BAY HWY., SIDNEY
656-5504 MDL 2488
OPEN 7 DAYS

1974 WESTALIA VW VAN, FACtory stove, fridge, electric pump sink, pop-top, low mileage, excellent condition, $6500 firm. 479-9245.

1977 TERRY 5TH WHEEL TRAILer, just like new, never turned a wheel on the road, 2, 30-lb. propane tanks, TV antenna. 474-2064.

MUST SELL
'75 GMC pickup, and camper, fully equipped, good condition, 384-3218 after 5.

IMMACULATE 1975 20.5' SELF-contained tandem travel trailer, extras, $5600. 112-245-3120.

TWO 12-VOLT 110-VOLT NORcold fridges, good shape, $200 each, 642-2298.

SOFT TOP TENT TRAILER PLUS 9x12' add-a-room and cargo box, $450 offers considered. 479-8469.

BOAT LOADERS FOR CAMPERS and mini homes. The easy way to carry a boat. 478-3796 and 478-2754.

RENT 19' MOTORHOME, SLEEPS six, new units, cheap rates. 478-6368.

MOTOR HOME FOR RENT — BY day, week and month. 479-6344 and 479-5291.

21' WINNEBAGO IN GOOD CONdition. For further information, please call 477-5972.

1970 OKANAGAN CAMPER FOR import truck, stove, cooler, good condition, $1200. 478-5989.

RENT MINI MOTORHOME. ACcommodates six. From $150 — 6c km. 477-0968, 477-2333.

UTILITY TRAILER, 4X8 BOX, new tires, $240. 656-1378.

8' CAMPER, VERY CLEAN, offers, 478-3462 or 478-0429.

1974 EMPRESS, 19'6" MINI MOtorhome, good condition. 386-0411.

1974 12' CAVEMAN CAMPER, $4000. 478-3865.

1970 TRAVELAIRE, 19-FEET. self-contained, A-1, $3700. 598-5909.

8' SECURITY CAMPER, $1395. 479-7506.

21' MOTORHOME FOR RENT, sleeps four. 642-3947.

UTILITY TRAILER, GOOD CONdition, $100; 382-3941.

168 CAMPERS, TRAILERS and MOTOR HOMES

PEDEN
RECREATIONAL VEHICLE LTD.
VANGUARD
MOTORHOMES — CAMPERS
TRAILERS — 5th WHEELS
VAN CONVERSIONS
Just Arrived
—24 ft. Vanguard Deluxe MINI-MOTORHOME featuring large rear bathroom, comfortable roomy lounge area, Vanguard quality
—22½ ft. Vanguard Deluxe MINI-MOTORHOME. Featuring individual bunk beds, fibergalss roof A super model for family's.
—20½ ft. Vanguard MINI-MOTORHOME Compact but giving a roomy comfortable seating and sleeping for 6.
—20½ ft. Vanguard TANDEM TRAILER This deluxe self contained trailer has everything you need for many miles of happy trailering.
SEE THESE AND ALL THE OTHER
78 Quality Vanguard Units In Stock!
Parts and Accessories Store
Now is the time to prepare your R.V. Everything imaginable to build or equip your R.V. Install that awning, air conditioner, fridge, etc. Now!!
REPAIRS — RENTALS
Van Tops Installed
PEDEN R.V. LTD.
386-3464
2855 QUESNEL ST. D-01950A
Behind Empress Pontiac Buick

DOMINION MOTORS
HOME OF
—LAYTON—HOLIDAIRE trailers
—GALAXIE Campers and Canopies
—KIT Campers
—CHINOOK Motor Homes
'78
Kit Kampers
From $2995
We even have '78 8½ ft. KIT KAMPERS with toilet, shower, 4-burner stove and oven, blower fan with wall thermostat, 4 ft. 3-way fridge, screen door, converter, slide cab window, sleeps six.
was $5795 NOW $5395
PLUS 9½ ft. to 10½ ft.
KIT KAMPERS to choose from
ENQUIRE ABOUT OUR
Chinook Rentals
PARTS, ACCESSORIES
REPAIRS
HOURS OPEN
MON. to SAT., 8 A.M. to 5 P.M.
Dealer Licence Number D-00448A
1703 BLANSHARD ST.
(Across from Hudson's Bay parking lot), Victoria, B.C., 385-5012.

'78 OKANAGAN
MOTORHOMES — CAMPERS
TRAILERS — CANOPY TOPS
Parts and Accessories
— REPAIRS —
"We Install Hitches"
LOGAN'S RV SERVICE CENTRE
650 Burnside near Douglas
384-0213 D-00287A

DOGWOOD TRAILER SALES
PARTS — PROPANE
WESTERN WILDERNESS
Campers
WILDERNESS KOMFORT
Trailers
2630 Deville Road
Highway 1 at Millstream
478-6841 DL-00421A

MOTOR LODGE
1971 Ford Van, conversion, V-8 automatic, 35,000 miles, extended rear section, has marine toilet and sink, mechanical raised roof, 3-way fridge, stove, furnace, completely self-contained. Asking $6,900. 477-8801.

RENTAL
SPRING AND SUMMER
Reserve now. 19' Mini motor home. Sleeps 6. Reasonable rates. 477-8926.

RENTALS
BOOK NOW FOR SUMMER
386-3464
PEDEN R. V. LTD.

RENTAL
All summer bookings available on not previously advertised motorhome, off season rates in effect until June 15th. 479-6612.

CHAMPION CANOPY, INSULATed for 8' box, screen windows, intercom, boat rack, good condition. 14' plywood boat needs some work. Both $450. 478-8970.

CHAMPION 11' CAMPER, STOVE, fridge, pressure water, shower, heater, 4 jacks, $2200 or offers. Phone 245-2735 Ladysmith.

14' TRAILER, 3-BURNER PROpane stove with oven, icebox, 2-way lights, sink and holding tank. $1000. 595-1459, after 5 p.m.

1972 PARK AVE. TRAVEL trailer, electric brakes, tandem axel, 26', leave message 652-3232 6:30-8:30.

CUTE AND COSY, 3-BEDROOM mobile on double lot, pad rent $50 a month, $11,500. 478-8795 or 478-5097.

110 LIONEL HARD TOP TRAILer, 3-way fridge, propane stove, sleeps 6. 478-9186.

8' CAMPERETTE, JACKS INcluded, good condition. $650 firm. 478-7772 after 5.

1976 EMPRESS MINI, 20', FULLY equipped, sleeps 6, $14,300, 652-2914.

GALAXIE
11' camper, sleeps 4, clean as new, $3,750. 966 Saturna Place.

ONE 3-AXLE BOGGIE, 14 wheels and axles available. Call 592-9117.

TWO NEW 24X40 HOMES, PART of stock liquidation. All offers considered. Phone 592-9117.

16½' ARISTOCRAT LAND COMmander, many extras, excellent condition, $3,500. 479-2877.

TANDEM TRAILER NEVER used, 10,000 GVW, electric brakes, etc. $1100. 385-0465.

FOR RENT VANGUARD MINI motor home, reasonable rates. 477-9161, 386-6317.

1977 DODGE SPORTSMAN Frontier Motorhome, 22', 3,380 km, full price — $17,500. 595-2465.

RENT MINI WINNIBAGO, sleeps 6, air conditioned, self contained, 479-1047, 479-1043.

1975 GMC CORSSAIR 20'6" MINI Motorhome, ex-rental, good condition. Offers to $11,500. 477-0514.

169 MOBILE HOMES AND PARKS

MUST SELL IMMEDIATELY 1975 13x68' mobile home presently in Mill Bay Park, First reasonable offer takes. 474-1657 after 6.

NICEST 12 IN VICTORIA!
Luxury abounds in over 1060 sq. ft. 4 appl. 2 fireplaces, 2 sheds. Priced to sell! Buyright, 474-2154.

1975 BRITTANY 2-BEDROOM MObile home, on pad, on private lot in village of Lake Cowichan. Phone 749-3392 or 749-3920.

MOBILE HOME OWNERS
Have your mobile home washed by B&C Port-A-Wash, free estimates, 478-1122, 478-3802 or 479-5004.

10'X45' 2-BEDROOM MOBILE home. Oil furnace, gas stove, electric fridge, C.S.A. approved. $3,500. 658-8751 evenings.

IDEAL FOR 1, LARGE LIVING room, 1 bedroom, applinaces, drapes, carpets, sundeck, storage room. $12,500. 478-0181.

35X8 MOBILE HOME, 1½ bedrooms, clean, good condition. Asking $3500. 479-7608, 478-2618.

MONARCH, 3 BEDROOM 24 BY 52, mobile home, 10 by 16 workshop, landscaped. 478-3147 after 5.

24X42 COLONY 3 BEDROOM, 2 years old, offers to $25,000. Phone 384-3178.

169 MOBILE HOMES AND PARKS

68' MOBILE HOME, LIKE NEW, WESTBROOK QUALITY MADE. LOCAED IN PARK AT SHAWNIGAN LAKE. WE WILL TAKE YOUR CAR, BOAT, MOBILE HOME OR WHAT ELSE IN TRADE TO MAKE IT EASY FOR YOU TO BUY! ASKING ONLY $15,900. FOR FURTHER INFORMATION CONTACT BOB ALLISON, RON BORNYK, OR FRANK UMPHERVILLE AT REG MIDGLEY MOTORS LTD. 385-8756. DL00247A.

MOBILE HOME
Repossession Sale
(By Finance Co.) Located at 1373 Craigflower Rd. Site 29 (Gorge Estate Park) Nine brand new mobile homes available both singles and double wides. As is or pad sites available upon request. Bank Financing O.A.C. first come first serve. Minimal down payment required. Call 386-1731 8 a.m. to 5 p.m. for appointment or information.

"TWIN OAKS"
A modern mobile home community located 5 KM from Gov't offices. Separate family and adult areas. All amenities close by. All services underground. Your choice of new 14' or 24' homes. Hydro bus 1 block away. Landscaped lots with each home.
Buy Right DL01927 474-2154
Trans Can. (Hwy 1) Langford

Preowned homes at Gordons. Ready to move into
—12x68 Chancellor
—12x68 Glenbrook
—12x50 Emperor
—12x56 Haralex
Gordons Mobile Sales Ltd, 3 mileas south of Ladysmith on the Island Highway, Phone 245-3946, DL00237A.

REDUCED $2,000
By owner. 2 bedroom Mobile Home. Immaculate condition. Furnished. Appliances. Located in established. Motel and Trailer Court in Sidney. Some part time chambermaid work available if desired. $7,950 or near offer, phone Ron Thiel, 656-4441.

QUALITY DOUBLE WIDE 2 BED and den, bath and a half, full wall to wall carpet, view location. $23,900. Including 1 yr. site rent. Also 14x70 deluxe 2 bed., 2-bath, all major appliances. A super home. Viewing by appointment. Admiral Homes Ltd. 478-6434 or 478-0034. D01343A.

TRI-WAY MOBILE HOME PARK. Deluxe Safeway Manor, 68x12 2 bedrooms, with large living room, utility room, situated on beautifully landscaped easily maintained corner lot. 2-car parking space. Adults only. 384-8791 DL-01297-A Kramer Holdings Ltd.

LANGFORD, 12X68 MONARCH Deluxe, 2-bedroom Mobile Home, located on private lot. Beautiful fireplace and large living room, 4 top line appliances, furnished. No children. $17,500 or best offer, 478-3201 after 5.

THINKING MOBILE HOME?
Think Buyright! With over 120 new home sites in seven different parks and over 40 used homes, we offer one of the best selections in Vic bank financing. Terms to suit. Why rent? Buyright, 474-2154.

FOR SALE OR RENT CLEAN 12x54 2 bedroom partially furnished, attached porch and storage room in small adult park in Sooke. 642-3236.

966 SQUARE FOOT, 3-BEDROOM mobile home. Excellent condition, close in. Will take auto., shop tools, boat, etc. as down payment and assume financing or lease purchase may be arranged, 478-5559.

FOR SALE BY OWNER, TWO-bedroom mobile home. Stove, fridge, carpets, drapes, 8x22 addition plus garden shed. Goldstream Villa adult park. $13,000. 478-8129 after 5 p.m.

12 X 68 BENDIX, ADULT SECtion in Goldstream, Franklin fireplace, landscaped, large workshed. Any reasonable offer accepted. Phone 478-6897.

DOUBLE WIDE IN CLEAN trailer park, beautifully landscaped, fireplace, and many extras. Open House, Sunday 2-4, 478-8420.

DOUBLE AT SINGLE PRICE!
This can't be beat! 24x52 3-BR, 2-bath, 1152 sq. ft. home. Won't last! $16,900! Terms, Buyright, 474-2154.

1974 TWO-BEDROOM MOBILE home, 12x64, with enclosed garage and large patio, situated on a spacious lot overlooking ocean. Asking $17,500. 642-5085.

MUST BE SEEN, 24X64 PLUS, full unfinished basement, good fishing and good views. $25,100. Large 90x100' pad, in Sooke, 642-5511.

LANNON CREEK
Near new 12x68 Gendal with tip-out, 3-bedroom, large sundeck, landscaped. Excellent condition. Sacrifice, $17,000. 652-4285.

$9500!!
Fantastic home! Large L.R., D.R., fireplace, city bus, furnished, snap! Cal now Buyright. 474-2154.

1972 12'X56', 2-BEDROOM MObile home, semi-furnished, porch included. $10,900. Phone 746-4573 or 748-9958.

12X68 2-BEDROOM MOBILE home, excellent condition. 642-5559, 383-4973.

3 BEDROOM, 1974 FLEETWOO, Franklin Fireplace, partially furnished, Spectacle Lake, 743-9630.

14X70 MARLETT, FOR SALE, set-up on unusual pad in Sooke park, 642-5828, 642-4356.

CHEAP RENT
Small mobile home priced low for quick sale. 384-2890.

NEAR WOODWARD'S
Bachelor and 1-bedroom suites, from $150. 382-0088, 388-5852.

175 HOTELS

NOW AVAILABLE
1204 Yates Street
Spacious accommodation near downtown. Everything supplied. Daily from $12.50 single, or $15.50 double. Weekly or monthly rates also available. Children welcome. 383-0742 or 386-2812.

178 SUMMER HOMES, COTTAGES, RESORTS

SKI WHISTLER
Condo's by day or week. Garo, Box 190, Whistler. 932-5385.

181 TOURIST ACCOMMODATION

CRAIGMYLE
Bed and breakfast. 595-5411 or 595-2697.

190 ROOM AND BOARD

CRAIGMYLE
Excellent meals, 1 mile from town, daily rates available. 595-5411.

ROOM FOR RENT, HEAT, LIGHT and water included, share kitchen. $100. 385-0058.

LARGE CARPETED SHARE KITchen, bathroom and laundry 658-1158.

193 ROOMS TO RENT

SLEEPING ROOM ONLY, LINEN supplied, $100 per month. 595-8361, 595-8957.

CLEAN FURNISHED ROOM kitchen privileges, Jubilee area. Men. 592-6615.

197 HOUSEKEEPING ROOMS TO RENT

MAY 1 —FAIRFIELD
Room for rent in immaculate well-located building (ladies only), utilities included. $111 per month. To view, call 388-6454, Realspan Properties Ltd.

HOUSEKEEPING ROOM FERNwood-Pandora Area, $98. Phone Mr. Wayte 479-5639 Evenings and Weekends, 386-8866 Days.

LARGE, FURNISHED, FRIDGE, stove; quiet gentleman, $95, $85. 478-8155 after 6 p.m.

RITZ HOTEL — DOWNTOWN
Elevator Service TV Lounge
710 Fort. 383-1021

SIDNEY, FURNISHED SLEEPing room, kitchen, washing facilities, close shopping. 598-7823.

BRIGHT FURNISHED STUDIO room, own kitchenette, Rockland area, after 6 p.m. 595-0576.

CLEAN, QUIET, ALL FOUND, older quiet working man. 239 Superior.

2 ROOM BACHELOR, $85. fridge, stove, mature man only. 1116 North Park, 383-1995.

BRIGHT BEDROOM, KITCHENette, private house, upstairs, references, good location, $150, 595-1761.

197 HOUSEKEEPING ROOMS TO RENT

LIGHT HOUSEKEEPING ROOM partly furnished, basement, $90 per month, pensioner preferred, 1460 Taunton Rd. after 6 p.m.

FURNISHED HOUSEKEEPING rooms on Moss St. in Fairfield. Kitchenette, wall-to-wall carpets. 595-8008, 598-7637.

FOR WORKING GIRL, NICE room in Rockland mansion with wall-to-wall carpets, share huge gourmet kitchen. 595-7874.

ROCKLAND AREA, SMALL FURnished room with fridge and hotplate, $90. 595-1858.

NEAR K-MART, COSY ROOM, suit lady, all found. Phone after 5, 477-1654.

1 BRIGHT ROOM IN CHARACter older building, suits girl, $155; 388-7605.

NEAR FORT COOK, FRIDGE, stove, sink, cablevision, fully furnished. 384-5920.

LARGE, FURNISHED HOUSEkeeping room, wall to town, $110. 477-8522.

HOUSEKEEPING ROOM, $85 per month. All utilities included, available April 15th. 477-5820.

199 HOUSEKEEPING ROOMS WANTED

CANADIAN LADY, EX OVERseas veteran with cat, please phone 384-8946.

200 APARTMENTS TO RENT UNFURNISHED

F. W. Staples
(Division of Halycon Realty Ltd.)
388-4243
SHOP FROM OUR CATALOGUE OF BRAND NEW APARTMENT BUILDINGS
Need a ride? We are available anytime.

WHITE CAP MANOR
343 Simcoe — 388-7854
Brand new apartment building on a very quiet street. Only 2 blocks from the James Bay shopping mall. Large bright bachelors and 1 bedroom. Suites with deluxe kitchens and large balconies. Some of the suites even have ocean views.

INVERNESS MANOR
960 Inverness — 385-5292
Quiet, country setting yet in the city. One and two-BR apts. in this new building which looks over our city. Three blocks from Mayfair centre and only a 10-minute direct ride to downtown.

DUNDAS MANOR
404 Dundas — 383-4547
"Do you want" a one-BR top floor suite in Vic West with a view of the harbor. Only 10 minutes ride to downtown, quiet building in a small dead-end street. Call us right now to view.

QUEENSTON MANOR
1017 Queens — 388-4380
Large, bachelors and 1-BR available with wall papered featured walls, broadloom, drapes. Colored appliances, elevator, quiet, smaller controlled entrance bldg. and only 5 minutes to downtown.

THE DONNEGAL
2533 Dowler Pl. — 383-2337
What a bargain for the price. Large, 1-BR units, featuring full carpeting all drapes, great appliances, elevator, free parking. Large balconies and only 5 minutes to downtown.

BRAEMORE MANOR
1118 Balmoral — 385-5248
Top floor, corner one-BR suite with all the features of above building on a small quiet, dead-end street. Shopping around the corner and only a 10-minute walk to downtown. Why use the car?

THE TREE HOUSE
1229 Pandora — 388-4243
This 1-BR apt. is the last unit in an architecturally-designed building, is color co-ordinated and is available now. Wall papered, appliances, etc., etc., etc.. are standard features. Walk to work, really, it's good exercise.

PRINCE ALBERT MANOR
1025 Kings — 388-5716
Top floor bach. and 1-BR are available with all features necessary to live like a "King" or "Queen". Two minutes to shopping and a 10 minute, direct ride to downtown. Don't miss seeing this quiet building just a block away from all shopping facilities.

ROYAL GRAHAM
2648 Graham — 382-2881
Why guess how your furniture will look? Visit our display suite. Comfortable suites in this well-cared-for new building close to shopping and near a direct bus route to downtown. You can't go wrong.

Office Hours:
388-4243
After: 388-5716
477-9177
WE ARE AVAILABLE ANYTIME

MOVE TO THE WATERFRONT
You'll never move again. Available now, bachelor, 1 and 2 bedrooms, adults only. Call resident manager, 385-4022, or Realspan Properties 388-6454.

YOUR SEARCH HAS ENDED
Here are 1 bedroom suites from $175-$195 close to amenities and available now. To view call resident manager 383-9802 or Realspan Properties Ltd. 388-6454.

1 BDRM., $210
1037 WYCHBURY
3rd floor suite in new block, quiet street, available immediately 388-6682, 592-4429.

MADRONA MANOR APTS.
1955 ASH GROVE ST.
Near Jubilee Hospital, one bedroom apartments. 595-5583.

200 APARTMENTS TO RENT UNFURNISHED

SEASPRAY
PROPERTIES LTD./ REALTORS
1911 QUADRA
386-3124

MACAULAY EAST APTS.
948 ESQ. RD.
"OPEN HOUSE"
SAT.-SUN.
10 A.M.-5 P.M.
HEAT
HOT WATER
CABLEVISION
BILLIARD ROOM
HEATED POOL
SWIRL POOL
SAUNA
Luxurious suits, some with great water views. W-W shag carpet, drapes throughout, deluxe appliances, controlled entrances. Large laundry room, elevators. Undercover parking available.
1-BR from $190
2-BR from $285

PARK WEST
55 BAY ST.
Large spacious suites with balconies, some overlooking Vic West Park and tennis courts. This new modern building located on bus routes, features exercise room, sauna, controlled entrance and laundry facilities. To view call The Becks 383-9963 or drop by.
1-BR from $180
2-BR from $240
3-BR from $290

MACAULAY NORTH APTS.
HEAT INCL.
SPACIOUS SUITES
This building is situated close to shopping but in very QUIET location. Many suites have excellent VIEWS and are spacious. Tenants also have the use of swimming pool, whirlpool. sauna in adjacent apt. block. To view call Mrs. Alwood at 382-5622 or visit building at 980 Wordsley St., just off Lampson at Esq. Rd.
1 BR from $195.00
2 BR from $265.00
386-3124
OFFICE HOURS
MON. - THURS. 9-5
FRIDAY 9-8
SATURDAY 9-5
AFTER HOURS PHONE:
KIM GILES
386-3124
ANYTIME
CHRIS 383-4579

WALKING DISTANCE TO TOWN AVAILABLE NOW
FORT STREET — one bedroom suites from $156.32 HUMBOLDT STREET — one bedroom suites from $168.80 FAIRFIELD — two bedroom suites from $269.53 TO VIEW ANY OF THE ABOVE SUITES PLEASE CALL 385-3411 or VISIT OUR OFFICE, KER & STEPHENSON LIMITED.
680 BROUGHTON ST.

P. R. BROWN & SONS RENTALS
$245.00
Townhouse — 2 bedrooms, heat and water included.
$350.00
Condominium — 2 Bedrooms — 2 Baths — New Large Sts., Top Floor, Central Location — Suit young couple — one child.
$420.00
House — 3 Bedrooms — 3 Bathrooms, Laundry Room, 2 Rec. Rooms — full finished basement. W-W carpets throughout, Double Carport — Fenced grounds. Quiet secluded area — July 1st. Min. One year lease.
P. R. BROWN & SONS LTD.
762 Fort St. 385-3435

OAK BAY — EXTREMELY convenient compact suites. Close to supermarket, stores, bus, shops, rec. centre. 1 BDRM. and 2 BDRM. from $178.68 to $214.50. Available now. To view call 598-7979.

OAK BAY — 1 small bedroom apartment, central location. Walking distance to shops, et al. Available April 15th. Rent $107.00.

WALKING DISTANCE TO TOWN — well kept, older block. Bachelor and 1 BR suites for rent. To view call 384-5830.
david burr ltd.
655 Fort St. 384-9335

LARGE TWO BEDROOM, CLOSE-in fridge, stove, heat, available immediately, child accepted, $162. 479-8922.

SMALLER 1-BEDROOM SUITE in older home. Convenient location, nice neighbours. $110 includes everything. 598-6014.

MAL 1ST — 1 BEDROOM & 2 bedroom suites in well kept building, James Bay. $177.45 & $203.62. 386-2111 or 386-9613.

ONE-BEDROOM BASEMENT suite, private entrance, heat, hydro and water, $175. 656-3798 after 5.

1-SINGLE BACHELOR SUITE, partly furnished. One basement suite, partly furnished, lady preferred, to share bath. 382-9814.

OAK BAY AVE. ONE BEDROOM suite, heat and water included. Available May 15th. $147.90. 598-4534, 9-5.

ONE-BEDROOM CONDO BESIDE Beacon Hill Park, heated pool, whirl pool, $250 per month. 386-1550 after 6.

MODERN 1-BEDROOM IN TOWN, $150. 385-8270.

BASEMENT SUITE, $150. UTILIties included, Johnson St., 382-5537.

200 APARTMENTS TO RENT UNFURNISHED

SEASPRAY
PROPERTIES LTD./ REALTORS
386-3124
"THE APARTMENT SPECIALISTS"

BACHELORS
$150 — 946 Balmoral Ave.
$165 — 1015 Kings Rd.
$180 — 3255 Quadra St.
$195 — 1333 Pandora Ave.

1 BEDROOMS
$180 — 925 Esq. Rd.
$190 — 1015 Kings Rd.
$195 — 3255 Quadra St.
$205 — 2902 Washington St.
$205 — 1333 Pandora Ave.
$210 — 1368 Pandora Ave.

2 BEDROOMS
$235 — 1253 Esquimalt Rd.
$260 — 3255 Quadra St.
$270 — 1333 Pandora St.

TOWNHOUSES
2-BR — 2860 Sooke Lake Rd.
3-BR — 2860 Sooke Lake Rd.

DUPLEXES
946 Glenwillow Rd. $300.
948 Glenwillow Rd. $300.
950 Glenwillow Rd. $300.
654B Atkins Rd. $300.
2832 Sooke Rd. $300.

OFFICE HOURS
MON.-THURS., 9-5
FRIDAY, 9-8
SATURDAY, 9-5
AFTER HOURS CALL
CHRIS, 383-4579
OR
KIM GILES
386-3124
ANYTIME

FREE
ONE MONTH
Rent Includes
Hot Water and Heating
Quiet established, near new block, 843 Craigflower. 1 and 2-bedroom suites. Adults only, no pets. Sauna and pool table, table tennis. on bus route. Close to shopping. For information call Res. manager, 385-4132; Office 384-9793.

HILLSIDE AREA
Between Cook-Quadra
Available now or May 1st. 1-bedroom Apts., some with view. Renting from $185 per month. (ALSO AVAILABLE APRIL 15TH, A 2-BEDROOM SUITE, RENTING FOR $226. PER MONTH. FOR FURTHER DETAILS, 386-0112. ADULTS ONLY. NO PETS.)

DOWNTOWN FROM $200
1-bedroom suites available. New building, unique design. Carpets and drapes, underground parking and laundry facilities available. Close to everything. Children welcome. Elevator. Hot water included, controlled entrance.
Resident cartaker, 383-6593
or phone management, 477-3065

QUIET BUILDING ON QUIET street, in James Bay, walk to James Bay Mall, Senior Citizen Centre, Beacon Hill Park, beach and Parliament Buildings. Available May 1st, 1 bedroom, top floor, $199-$203. 2 bedrooms, corners, $222-$240, includes heat, hot water, parking, wall-to-wall drapes, fridge, stove and balcony. Controlled entrance, elevator, laundry facilities available. Mature adults only, no pets. References. phone 385-8081, from 9-5.

AVAILABLE MAY 1st
BACHELOR SUITE
ESQUIMALT
A very nice bachelor suite, available on transportation and opposite Shopping Centre in very quiet building. Especially suited to senior adults. Renting for $159.62 per month. Please call 382-0626. No pets please.

LORD STANLEY MANOR
1350 STANLEY AVE.
1-bedroom suites from $199; bachelor suites from $159. Includes wall-to-wall, cable, drapes, balconies, parking. Good bus service. 595-4128.

PRINCESS LOUISE
310 ROBERT
Child welcome. Large bright one and two-bedroom apartments. Reasonable rent. Heat, hot water, cablevision, parking, fridge, stove, drapes, wall-to-wall included. Good bus route. Before 6, 478-5550, after 6, 384-5320.

FAIRFIELD — FAMILY HOME converted into individually decorated 1 and 2-bedroom character suites. Main has fireplace; sundeck, storage, 2 entrances on main and second. $225, $350, and $325, includes heat. No pets or children. 598-4618, after 5 p.m.

LUXURIOUS 1-BEDROOM apartment on 22nd floor, spectacular view of Beacon Hill Park and Olympics, pool, sauna, and underground parking. $320 per month. Phone 386-9392 during days.

VIC WEST
One-bedroom suite in tri-plex close to park, pets considered, $180 per month. To view call Realspan Properties, 388-6454.

1-BEDROOM GROUND FLOOR apt., Lansdowne area. Heat, hot water, cable included. No children or pets. Now or May 1st. $186.40. 383-0997 evenings.

DUNSMUIR ROYAL APARTments, 801 Esquimalt Rd., 1 bedroom, $200. 1st May. 1 bachelor $160; 1 bachelor, $165. Immediate occupancy. 386-3751.

AVAILABLE NOW OR 15TH. Large 2-bedroom, close in, off Cook St. Fridge, stove, heat included. $162.50. Phone 479-8922.

$250 FAIRFIELD CHARACTER tudor close to sea, shopping and park, one-bedroom, full kitchen, own bathroom. 384-1454 or 595-5446.

1 BEDROOM, $115 PER MONTH, including heat, hydro and water Available May 1st. 384-2772; 384-1506.

1-BEDROOM, 2 AVAILABLE from $170 to $185. Both include heat, laundry, cablevision and covered parking. 598-5367, 477-0544.

COLUMBIA APTS, 850 ADMIrals, 3 bedroom suite, $255. Available May 1st, children welcome, 382-5811 or 388-7651.

ALL UTILITIES INCLUDED, 2 bedrooms, $260; 1 bedroom $204. 1410 Elford. Phone 598-7724.

1140 PANDORA, TWO-BEDROOM, $225, Bachelor $140. Daytime, 384-8328, eveninngs, 382-1493.

200 APARTMENTS TO RENT UNFURNISHED

SEASPRAY
PROPERTIES LTD./ REALTORS
386-3124
"THE APARTMENT SPECIALISTS"

SUNNY LANE APTS.
3255 Quadra
OPEN HOUSE
SAT. - SUN.
12:00-4 P.M.
DOUBLE GLAZED WINDOWS
EXTRA INSULATION
WALK-IN CLOSETS
Be the first tenant in this new apt. building. Large suites with good size balconies, nestled among the trees in a quiet scenic setting on Quadra, just above Tolmie.
BACH from $180
1 BR from $195
2 BR from $260
For more information call Seaspray Properties

SOMERSET PLACE
1180 FORT
(NEAR LINDEN)
This NEW building is on the bus route. Close to school and corner stores, yet you can walk to town with ease. Also FEATURED are large 14x30 rooms in basement; available for storage. Workshop, etc. at minimal extra charge.
1 BR from $190
Call Caretaker
Mr. Morrison, 383-7262

CENTRAL VIEW MANOR
1174 VIEW
This building is close to all buses, stores and is just minutes away from downtown. Very comfortable suites with wall-to-wall carpeting, drapes and deluxe appliances. Building also features controlled entrance and an elevator. Located in QUIET NEIGHBORHOOD.
BACH. from $160
1 BR from $190

HILTON HOUSE
790 Dominion
Large apts., W-W carpeting, drapes, controlled entrance, easy parking and a helpful caretaker. Children and pets welcome. Schools close by.
1 BR from $175.

FINLAYSON PL. APARTMENTS
3142 Cedar Hill
Located close to a major shopping centre and to the golf course. Dishwashers are available. Some suites have unique bubble windows.
BACH. from $175
1 BR from $190.
Call caretaker
Mr. Goddard 595-6040

GREENWOOD MANOR
1255 Verdier Ave.
BRENTWOOD
A new building one block from shipping centres on a quiet street behind Post Office. To view call Mrs. Klassen 652-1954.
1 BR from $190
2 BR from $235

QUADRA TERRACE
902 Caledonia
BACH and 1 BEDROOMS
Heating, hot water and parking area included in rent. Building features an elevator, sauna and is in walking distance to City Centre. Rents from $195.

HARBOURVIEW MANOR
925 ESQUIMALT
Hot water, cable, heat and Parking all included in rent of this adult only apartment block. Large suites.
To view call the Hayes 384-0736.

CANYON VILLAGE
Join the 12 families who have moved to Canyon Village. Only 4 large townhouses available for renting. Next to Goldstream Park in Sooke Lake Rd. 2 and 3 bedroom units from $285 to $300. 1 MONTH FREE RENT AND MOVING EXPENSES PAID to qualified renters.
386-3124
OFFICE HOURS
MON. - THURS.
9-5
FRIDAY 9-8
SATURDAY 9-5
AFTER HOURS PHONE
KIM GILES
388-6275
PAGER 2605
CHRIS 383-4579

OLD DECOR APT. BLDG.
1-bedroom self-contained, close to town and bus $175. Phone 388-4253 or 384-9243.

JAMES BAY
Large modern 1 bedroom apt. all inclusive, $212, Res. mgr. 383-2117.

NEAR NADEN, QUIET STREET, large, 1-bedroom apt. $160 479-2684.

LANGFORD-COLWOOD 2 BEDrooms, fridge, stove. $215. 478-7990.

200 APARTMENTS TO RENT UNFURNISHED

WATERFRONT SAVE!

up to 3 months rent for the first year. Rents from $175 to $400 monthly.

Beautiful apartments, townhouses and duplexes for rent on the water at Sooke. A beautiful spot only ½ hour from Victoria and 5 minutes from all conveniences. Bus service available. Suites are lovely and complete with fridge and stove and drapes and balcony. Some have fireplaces, built in vacuum and aqua massage. True luxury at economy prices. This adult complex has limited accommodation for older childen in the duplex units but we cannot allow pets.

Act now for May occupancy. 24-hr. answering service. Ocean Village Kaltasin Box 674, Sooke, B.C. 642-5254. Open to view 12-4, 7 days a week. Roscoe Development Corporation

Orangewood Manor
4026 Quadra
Attractive 2-Bedroom Suites for April Occupancy
ENJOY OUR MANY FEATURES
—Fully broadloomed suites
—Equipped workshop
—Beautiful sunny indoor pool
—Roof garden with a view
HANDY LOCATION
—On a downtown bus route
—Convenient to all main roads
—Shopping close by
Open for Viewing Daily
Call Res. Manager, Suite 208 479-3223
CONCORD

Park Pacific
SEA PORT
200 DALLAS RD.
Available May 1
1 Bedroom — 689 sq. ft.
$210 per month
Full facilities, Pool, Sauna, etc.
Mature Adults.
Sorry, No Pets.
MR. KIERNAN 383-2225

WASHINGTON CO-OPERATIVE
373 Burnside Rd., E.
(An Adult Oriented Building)
A share purchase will qualify you for government assisted rental rates in this attractive building. Two 1-bedroom and one 2-bedroom suites are available now. Your small pet would be welcome. For further information call Hugh Creighton at 388-6691.
ROBERTS INVESTMENTS LTD.

HILLSIDE-QUADRA
$190.00 Just re-decorated top to bottom. 1 bedroom facing south. Available immediately.
JACK MEARS
OAK BAY REALTY LTD.
RENTAL DEPARTMENT
598-3321

WANT EXCLUSIVE LUXURY
In Victoria's most exclusive building. Having sold a few suites to out-of-town persons whom are not quite ready to reside here. They are willing to rent them on a 6-12 month lease, at nominal rent from $510-$800 per month to approved tenants. For further information apply to Greenbank Designs, 2605 Windsor Rd. Phone 598-2411 or answering service 385-0991.

VISTA ROYALE
1345 Pandora
382-3616
May 1st, 1-bedroom $201, includes cable, heat, hot water, coloured appliances, large balcony, drapes, shag, parking, swirl, sauna, controlled entrance, elevator, near bus and shopping. Mature adults, no pets.

1-BDRM., $177.25
2-BDRM., $196.25
879 ESQUIMALT RD.
Newly decorated and carpeted. Heat, cable, parking included. Available immediately. 388-5736.

1 BEDROOM AVAILABLE IN modern building near Beacon Hill Park. All tenants are quiet, senior, retired, people who appreciate a well kept home. $186, references required. Reply to Victoria Press, Box 558.

VICTORIAN APT.
2111 SPRING RD.
2 bedroom, $200; 1-BR from $160. Parent with child welcome. Res. Mgr., 383-6989.

BAY-COOK ST. MODERN, charming, clean, spacious bachelor suite with Murphy bed. Fridge, stove, heat, water, parking included. Quiet mature person. $170. 382-5240.

BEACON HILL PARK AREA AND James Bay area. 1 and 2 bedroom suites, rentals ranging from $185 to $278 per month with guarantee of no increase for two years. Adults, no pets. 592-9516.

2 WEEKS FREE RENT, 2 bedroom, in modern apt. block, indoor heated pool, intercom, heating, cable, included, available immediately, children welcome. $247 per month, 388-5320.

2-BEDROOM SUITE, HEAT, CABlevision, undercover parking included. Controlled entrance. Close to Gorge Hospital and town. Older mature persons only. 385-3257.

CARNARVON MANOR
1243 BAY ST.
One, two or three bedroom apartments to rent. Pool and sauna. 383-3974 or 384-8528.

BELMONT TERRACE
Studio suite, $162 includes heat. Resident Manager, 595-0755. Corner Fort and Belmont.

BACHELOR DELUXE, THE BELgrove, 1505 Belcher, corner Oak Bay Avenue, $170. Hardwood, third floor, free laundry, elevator, bus, suitable for single lady. 598-8571.

504 CARLTON TERRACE
Available May 1st. Esquimalt, 1 bachelor $164 includes all utilities. Call for appointment 382-9339 2-4 p.m. or after 6 p.m.

ESQUIMALT, THREE-BEDROOM suite, $270. two-bedroom suite, $232, elevator, balcony, heat, cable included, pet welcome. 386-2730, 479-5205.

ESQUIMALT
Clean 1 and 2-bedroom apartments, carpets, controlled entrance, balcony, heat and cable. 386-0939.

SENIOR CITIZENS
Marrion Gardens, Oak Bay. Bachelor suites available, reasonable rent. Phone 592-2231.

FAIRFIELD, 923 MCLURE CHARacter bright one bedroom apartment, heated, $175. Adults, May 1st. 382-2872.

CLOSE TO TOWN, CABLEVISION included, 1 bedroom suite, $170-$190, for quiet mature person, 382-5962.

JAMES BAY — LARGE REDECOrated 1 bedroom apartment, private entrance, large yard, $165. Apply apt. 101-356 Simcoe St.

BROWN BROS. on LANSHARD
"People Helping People"
FIRST CHOICE IN APARTMENT RENTALS

REDWOOD PARK
(155, 157 Gorge Rd. E.)
Want to make a change? Tired of the same old place? Why not make your spring move to a bright, fresh suite in Redwood Park featuring a full-sized swimming pool, sauna, covered parking, and sundecks? Available immediately, one and two-bedroom suites from $220.00 and $285.00, heat included. Please call 382-6407.

VILLAGE OAKS
(2125 Oak Bay Avenue)
Quality construction throughout. Locate close to the village shopping area. Two and three-bedroom uites priced to rent from $425.00 o $525.00. Sorry, adults only, no hildren or pets

MANCHESTER COURT
565 Manchester Road
Quiet area just off the Gorge. Close to downtown and major shopping areas. Very large suites, heat included. Dishwashers in all two bedroom suites. Priced to rent one bedrooms from: $205.00. Two bedrooms from: $270.00.
Please call resident manager at 388-5740.

GORDREAU APTS.
129, 131, 135 Gorge Rd. E.
Enjoy the quiet of the Gorge waters while you enjoy a swim in the beautiful full size pool, or relax in the swirl pool and sauna. The suites are large with a full sized balcony. Price to rent from $190.00 or one bedrooms and from $235.00 for two bedrooms. For appointment to view please call 382-0981, 383-6436 or 383-0530. Further information call Brown Bros. Agencies Ltd. at 385-8771.

CAMPUS COURT
1631-1641 McKenzie Ave.
Something just a little different, a little nicer than the ordinary. Situated in the University District close to all shopping and on bus route. Covered parking available, and for your enjoyment a tennis court.
One bedroom from $195.00
Two bedroom $300.00
To view please call 477-8517
For futher information contact Brown Bros. Agencies at 385-8771

LORD HARLEY APTS.
3220 Quadra
Mayfair Area
Available April 1st. 2 Bedrooms from $278. Swimming pool sauna, hobby room, recreation room.
Mature Adults — Sorry No Pets
Call Mr. Salon 386-3711

Park Pacific

OCEAN PINES
1987 Kaltasin Rd., Sooke, B.C.
FOR RENT OR SALE
4 plex living in attractive landscaped setting on shore of Sooke Harbour.
—living room with fireplace
—2 bedrooms
—full bathroom
—kitchen with fridge and stove
—wall-to-wall carpeting throughout.
Adults only, no pets.
For information please phone 642-3053.

$100 ALLOWANCE
After 2 months ocupancy, Available May 1st. Bachelors, 1 bedrooms, and 2 bedrooms, starting at $139.10. Rent includes, heat, cablevision, and water. Controlled entrance, laundry facilities, extra locker space, close to town, right on bus route, no chilldren, no pets. Contact manager at 382-2845, Royal Arms Apts, 1300 Yates St. (Corner of Yates and Fernwood)

ESQUIMALT CLOSE IN
4½ rooms, no step, front and back door, spacious rooms, and storage room—heat, hot water and cable and parking. Close to super market and bus at door. Dickie Agencies Ltd., 382-4312 (res. mgr. 382-1140). Available now, $211 to responsible applicant.

TERRACE GREEN
180 CROFT ST.
Opp. James Bay Sq. Bachelor, 1-br, 2-br. W-W throughout, colored app., cablevision, elevator, quiet building, close to P. Buildings. Opposite large mall. $174 to $254. Phone Mgr. at 383-5151 after 6. Adult block.

SPARWOOD
VIEW OF OLYMPICS
1-bedroom apt., 3824 Carey Road, new building, elevator, drapes, controlled entrance, W-W carpeting, cable TV, laundry, covered parking, bus stop at door, $215. Please call manager, Mr. M. Bol, 479-6297.

AVAILABLE NOW
Or May 1st
Lovely 2-bedroom corner suite, on transportation and opposite Shopping Centre, renting for $234 per month. Very quiet building, Call 382-0626. Adults only, no pets.

2916 FIFTH. HOUSE CONVERTed, 3 brand new suites, new carpet, appliances, drapes and laundry. One bedroom, $175. Two-bedroom, $275. Adults, no pets. 386-9628.

WANTED
Quiet Adults to appreciate spacious 1-bedroom in older building. $200 including utilities and carport. Evenings 382-4360.

$225 COUNTRY
2 bedroom in small block, wall to wall, stove, fridge, drapes. Handy to school and groceries. Sorry no pets. 595-1247.

ESQUIMALT FROM $152
Bachelors — 1-bedroom, 2-bedroom. Appliances, wall-to-wall, cablevision, whirl pool, saunas, parking, heat, controlled entrance. Phone 386-6652, 1340 Sussex St.

OAK BAY APARTMENT BLOCK. One bedroom and bachelor suites, all utilities included. May 1st. 592-1167.

NEAR DALLAS RD. LARGE bright 1 and 2 bedroom suites, 1 block to bus, and James Bay Mall. No children. Phone 384-7429.

MAY 1ST, $186, ONE-BEDROOM suite, close to bus and shopping, heat, cable, drapes included. 383-4880.

LANGFORD AREA
1 bedroom, self-contained suite, perfect for 1 person. No pets. Available May 1st. 474-1452.

NICELY DECORATED 1 BEDroom suite, in quiet convenient location, near Beacon Hill Park, $185, 382-3308 or 383-0116 after 6.

JAMES BAY, TWO-BEDROOM townhouse, children welcome. $220. 385-4067.

LARGE SPACIOUS 1-BEDROOM apartment available. Child welcome, good bus route, 384-5320.

JAMES BAY, VACANT, 1 BEDroom May 1, close to everything, 385-5930.

CITY CENTRE
Living accommodation and-or office, $130-$150. 386-6829, 598-4060.

BACHELOR SUITE, 943 ESQUImalt Road, new carpet, $150. 386-0783 or 479-7288.

WINDSOR COURT APTS.
252-254-258 Gorge Rd. E.
WISHES TO INVITE YOU TO VIEW OUR SPACIOUS APTS. AND RECREATION FACILITES.
Our 3 Resident Managers will be only to glad to show you all facets of the complex.
1-bedroom suite from $195.00
2-bedroom suite from $255.00
Bachelor $175.00
Includes use of 50' indoor swimming pool — saunas — swirlpool — squash court — tennis court — universal gym.
Heat included.
Adults only. No pets.
For further information, appointments or viewing of display suite please call Resident Managers anytime.
Mr. and Mrs. Hand — 383-5059
Mr. and Mrs. Squire — 384-3363
Mr. and Mrs. Pepperall — 384-6305
or Mr. John Johnston 386-3692
Office Mon.-Fri. 388-4555
McArthur Park Estates

LARGE AND LUXURIOUS
Compare Our 2-BDRM. UNITS
FEATURING 1100 sq. ft., and 2 4-pce. bathrooms House size kitchen and Huge master bedroom. Beautiful building with many amenities.
2-bedroom, $325
ONLY 2 LEFT
So Be Quick!
CALL 477-6548
Or 384-1101
TO VIEW
TOD-HACKETT CONSTRUCTION LTD.

BROWN BROS. on LANSHARD
"People Helping People"
PRESENTING
Chamberlain Walk
(1841 Oak Bay Avenue)
Conveniently located on Oak Bay Avenue, close to shopping and transportation. This desirable location is now available and priced to rent from $190.00 for one-bedroom suites and from $265.00 for two bedrooms.
Small pets welcome.
Please call resident managers at 595-7337 for appointment to view.
For further information please call Brown Bros. Agencies at 385-8771.

BRENTWOOD TOWER
Apartment Living In the Country
AT BEAUTIFUL BRENTWOOD VILLAGE BY THE SEA
All suites have some views of either mountain, sea or country, as well as being a few blocks from a 1st class shopping centre. Bus stop at your door, close to Marina, Airport, Ferry and town of Sidney. Only 15 minutes drive to City.
— WE ALSO HAVE —
—GARDEN PLOTS
—Extra car, boat, trailer parking
—Car washing facilities
—Exercise, billiard, bicycle rms.
—Tiled Swirl Pool. Sauna.
—Extra bulk storage
—Sep. room for deep freezers.
One-bedroom suites from $205
Two-bedroom suites from $250
Heat, Parking, Cable included.
Res. Mgr. Mr. Macleod 652-3437
Westgate Realty Ltd. 388-9941

"DIFFICULT WORLD"
Come to the quiet, and security, space and dignity of 1002 McKenzie — large 3½ room 1-bedroom apt. for $217. April 1st. Dickie Agencies Ltd. (382-4312). Res. manager 479-0444, "McKenzie Wood".

PARLIAMENT BUILDINGS, 2 blocks. Large (950 sq. ft.) pleasant south-facing 2-bedroom garden apartment in 1½-year-old building. Automatic defrost fridge, extra large storage areas in suite. Rent includes heat and hot water. Resident managers, 384-4471. Adults only. 250 Michigan.

VIC WEST
2-bedroom from $225, 1-bedroom and den, $195; Carpets, drapes, fridge, stove, heat, cablevision included. 5 minutes from downtown, bus stop at door. 478-0225, 384-6383.

UNIVERSITY AREA
New building off Shelbourne with underground parking. One 1-bdrm. and one 2-bdrm. available. A smaller, quiet apartment in a convenient area. $305 and $270. HENDERSON REALTY LTD. 385-9741.

2 BEDROOM SUITE $196, INcludes heat, clean bright apartment 4 plex, 1 child OK, 339 Island Highway, 479-0825, 595-6243.

QUIET 1 AND 2-BEDROOMS, view, pool, tennis courts, small pet welcome. 383-5641.

2-BEDROOM CONDOMINIUM IN Esquimalt $225 per month, references required. Phone 595-7284.

1 BEDROOM $200 A MONTH, INcludes all utilities, 383-2603 anytime.

NEAR NADEN, ONE, TWO BEDroom, two bachelors, one, one bedroom. 384-7392.

2-BEDROOM SUITE, $150 PER month, stove and fridge. Apply 1002 Hillside. 383-5731.

PRINCESS PEMBROKE APTS.
1020 Pembroke St.
(By Athletic Park)
New Building
Children Welcome
Close to Town, Schools and Shopping
W to W carpets, Drapes, Large balconies, Elevator, Controlled Entrance.
DISPLAY SUITE
1-Bedroom Suites $165-$200
2 2-Bedrm. suites $265-$270
RESIDENT MANAGERS
MR. AND MRS. J. BRANT
382-9454
Anytime
SORRY, NO PETS
Chateau Rockland Apts. Ltd.

BROWN BROS. on LANSHARD
"People Helping People"
NEW
THE CHARLES DICKENS
Spring is here, and what could be a nicer change than a bright new suite on the Gorge waterfront. Situated beside a parklike setting, yet only a few minutes to downtown and major shopping areas. The bus stops almost at your door. Priced to rent with heat included:
One bedroom from $203
Two bedroom from $285
See our resident manager for a special move in bonus: Please call 388-6448 or Brown Bros. Agencies at 385-8771.

STOP
Looking for a new, clean building with the best rates in town? Compare us! Five minutes from town on bus route. Children welcome. Included in rent is your parking, water, and most importantly heat (saving you approx. $30.00 per mo.). Also, ask about our lease plan.
TWO CHOICE
CORNER SUITES
AVAILABLE
WHILE THEY LAST!!
VIEW TODAY
Craigflower House
899 CRAIGFLOWER
Call 384-1101, 385-7389
TOD HACKETT Construction Ltd.

1110 QUEENS
BACHELOR $154
Rent includes heat, cable and parking, close to town, adult building, no pets. Phone 382-8817 or 598-6566.

WATERFRONT
Christie Point Apts., Admirals Rd., Craigflower. 2-bedroom apts. in park-like surroundings, all with a view. Swimming pool, boat dock, games room. No pets, this is a bird sanctuary. Rents from $208 includes heat, drapes, and cable TV. 385-0644, 382-0848.

AQUARIUS APTS.
James Bay area. To rent: clean modern suites, wall-to-wall carpets, drapes, range, fridge and cablevision. Mature persons only, no children or pets. 1-bedroom suite, $195; bachelor suite, $165. Available May 1st. Phone 384-7627 or 595-6978 evenings.

NORTH HILL
1 bedroom suite, $176. Resident Manager, 386-7325. 971 Market St.

JUBILEE AREA, LARGE SUITE approximately 1200 square feet, 2 bedrooms, 2 bathrooms plus den, with extra storage, $354, 2 bedrooms, $253, 1 bedroom with den $238, large 1 bedroom $205, well maintained, quiet block. 598-8346.

$180 A MONTH
Available May 1st. High Hillside area, modern 1-bedroom apartment. Cablevision, wall-to-wall, heat, drapes, parking included. 479-3402.

ELDON PLACE
Now offering $50 moving-in bonus. Bachelor to 3 bedroom, heat, hot water and cablevision, heated pool, swirlpool and dry sauna, also games room. Near Woolco and Woodward's. Call 386-0614.

FOR RENT
1 1-bdrm suite, $95 mo. 2 2-bdrm suites, $135 mo. These suites are located in an older walk-up commercial block in Esquimalt located on a bus route. Ideal for pensioners. Phone Jim Webber, Town & Country Realty Ltd. 382-7276.

VIEW TOWERS
One bedroom and bachelor suites for rent. Sauna and swirl pool. Phone 8 a.m. to 4 p.m., Monday to Friday 382-0922.

AVAILABLE APRIL, VIEW NOW, one and two bedrooms, quiet, clean and well controlled. First two months ½ rent, will pay local move. Adults only. Phone the congenial managers at 382-0652.

JAMES BAY
Free rent until May 1st, across from park, 1 bedrooms, $190, $183, bachelor, $162, spacious suites, available immediately, 385-9358.

THE REMBRANDT
1475 Pandora. Deluxe bachelor suite, overlooking park, adjacent to stores. $163. Manager, 595-0859.

LANGFORD-GOLDSTREAM AVE., 2 bedroom, stove, fridge, heat, cable, $253 per month. Call 592-6665.

3-BEDROOM SUITE IN OLDER home, wall-to-wall carpets, fridge and stove, heat included, $275 per month. 385-8435 after 4.

1019 ROCKLAND, 2-BEDROOM, $215. Walking distance downtown. Phone after 12 noon, 388-4787.

JUBILEE AREA, AVAILABLE May 1st, 1 bedroom suite in triplex. $175. Includes utilities. 592-4901 or 592-6715.

2-BEDROOM APARTMENT FOR rent, May 1st, $196. Esquimalt district, call evenings 478-5691.

The Most Wearable!
Printed Pattern

9302
10½-18½
by Marian Martin

All lightness. All ease. No complications. Requires nothing of you but that you enjoy wearing it. Note slit, buttoned shoulders above draped neck.
Printed Pattern 9302: Half Sizes 10½, 12½, 14½, 16½, 18½. Size 14½ (bust 37) takes 2¼ yards 60-inch fabric.

$1.50 for each pattern—cash, cheque or money order. Add 25¢ for each pattern for first-class mail and handling. Send to: Daily Colonist Pattern Dept., 109 Crockford Blvd., Scarborough, Ontario, M1R 5B4. Print plainly pattern number, your name, address.

LOOK RICH, YOUNG, SMART on a budget! Sew new soft dresses, tops, skirts, pants —all in NEW SPRING-SUMMER PATTERN CATALOG. Free pattern coupon. Send 75¢
107-Instant Sewing Book..$1.00
106-Instant Fashion Book.$1.00
105-Instant Crochet Book.$1.00
126-Thrifty Flower Book...$1.50

Thrifty Terry Trio

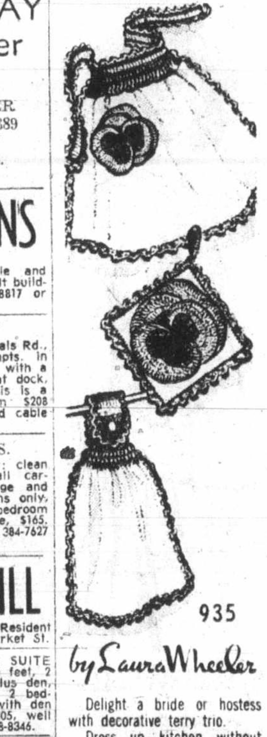

935
by Laura Wheeler

Delight a bride or hostess with decorative terry trio.
Dress up kitchen without breaking your budget. Crochet borders on terry towels for apron with posy pocket, button-on towel, potholder. Use bedspread cotton. Pat. 935: directions.

$1.50 for each pattern—cash, cheque or money order. Add 25¢ for each pattern for first-class mail and handling. Send to: Daily Colonist Pattern Dept., 109 Crockford Blvd., Scarborough, Ontario, M1R 5B4. Print plainly pattern number, your name, address.

SUPER VALUE—1978 NEEDLECRAFT catalog. 225 designs to choose from, 3 free inside. All crafts, Knit, Crochet.....75¢
Easy Gifts 'n' Ornaments.$1.50
Pillow Show-Offs.........$1.50
Stuff 'n' Puff Quilts.......$1.25
Stitch 'n' Patch Quilts....$1.25
Crochet with Squares.....$1.00
Crochet a Wardrobe........$1.00
Nifty Fifty Quilts..........$1.00
Ripple Crochet.............$1.00
Sew & Knit Book...........$1.25
Needlepoint Book..........$1.00
Flower Crochet Book.......$1.00
Hairpin Crochet Book......$1.00
Instant Crochet Book......$1.00
Instant Macrame Book.....$1.00
Instant Money Book........$1.00
Complete Gift Book........$1.00
Complete Afghans #14....$1.00
12 Prize Afghans #12.......75¢
Book of 16 Quilts #1.......75¢
Museum Quilt Book #2......75¢
15 Quilts for Today #3.....75¢
Book of 16 Jiffy Rugs.......75¢

GARDEN CITY PROPERTY MANAGEMENT LTD.
JAMES BAY
Cozy 2-bedroom character home situated close to Beacon Hill, $275.
REDECORATED SUITES
With new carpets, newly painted, available immediately, $189 and up. Child welcome. Caretaker 382-6512.
1226 JOHNSON
Centrally located new 1 and 2 bedroom suites in quiet apt. 384-0132.
MALAHAT
3-bdrm. unfurnished mobile home. Fridge and stove. Country living.
625 — 626 GOLDSTREAM
Lovely 3-bdrm. townhouse in Colwood.
CHILD WELCOME
2-bedroom suites in large, clean block situated close to schools and bus route. Caretaker 384-3738.
SUPER LOCATION
Close to Simpsons-Sears. 2-bedroom duplex with large kitchen, covered parking. Nice yard and appliances. Situated on quiet street, $285.
Ste. 202-920 Hillside, 388-5194

FREE RENT
Move in now
No rent 'til May
Close to Stores, Schools
Covered parking available
Children Welcome!
BACHELOR OR 2-BDRM.
CABLE, HEAT
CLOVERDALE TOWNHOUSE COURT
991 CLOVERDALE
Contact Manager Ste 101
OPEN TO VIEW
12-7 P.M.
PHONE 385-0814
or 385-0391 ans. service
GREENBANK DESIGNS DIV. LTD.

CHILDREN WELCOME
—Available May 1
—Convenient location
—2 bedrooms $225
Dowler Manor
2549 Dowler
Res. Mgr. 384-7792

WATERFRONT
Seagate, 707 Esquimalt Rd., on Victoria's Harbour waterfront with a very large indoor-heated swimming pool and hydro therapy pool. Mature adults only, no pets. Available May 1 — Large 1-Bedroom Suite, $195; also Large 2-Bedroom Suite, $265. Includes heat and cablevision. Resident Manager, 383-1731 or 388-6100. Diamond Developments Ltd.

UPPER FORT ST. AREA
Available Now. Very nice 1-bdrm. suite. Renting for only $189.62 per month. Also available May 1st, is a 1 bedroom suite renting for $186 per month. Very handy location. For further details phone 598-8607. Adults only, no pets.

LAUREL POINT
Luxury 2-bedroom apartments, 2 bathrooms, washer and dryer in apt. Pool, Sauna, panoramic harbour view. Walk to shopping and downtown. Choose from 6 layouts. $450 - $600 mo. To view call: 388-6454.
REALSPAN PROPERTIES LTD.

QUIET CUL-DE-SAC
908 Market St. Lovely 1 and 2-bedroom suites. Free parking, cablevision, heat, sauna, games room. Reasonable rents. Phone 382-4419.

THE 3rd DIMENSION
1151 OSCAR
Available May 1st, deluxe 1-bedroom apartment, $240. Very quiet building; adults only; no pets. Underground parking included. Located in Fairfield, only minutes from shopping and Beacon Hill Park.
Resident Manager 388-6061

UNIVERSITY GARDEN HOMES
2 and 3 bedrooms, close to shopping and schools, 1½ baths, family room, cablevision, includes stove and fridge, heat, hot water, drapes, parking, spacious lawns. Children welcome, no pets. 595-5313.

PANDORA HEIGHTS
1220 PANDORA AVE.
Large luxurious 2-bedroom snite, wood burning fireplace, large private balcony, 3 blocks from downtown, adult oriented. Available immediately. 386-2669 or 382-2012.

HORIZONS
2-bedroom main floor, available now, $260. 1-bedroom suites, from $215. Available May 1st. Includes wall-to-wall carpets, drapes, color appliances, heat, water, cablevision and parking. Sorry no children or pets. Walking distance to three shopping centres and University. Apply resident manager 1576 Midgard or phone 477-9489.

LARGE, BRIGHT, 2-BEDROOM and bachelor with wall-to-wall shag, stove, fridge, drapes and much more in character building, some with fireplace. Children welcome. Two bedrooms from $225.59. Bachelor from $175 which includes heat, cable, gas cooking and parking. Drop by 6 to 7 p.m. No. 108 1002 Vancouver St. No Sunday calls please.

HILLSIDE AND QUADRA
1 BDRM. — $170, 2 BDRM. — $240, Bach. — $160 and $165 Avail. NOW and MAY 1st. Call Mrs. Kenny 383-9139 or Western Homes Ltd.
CENTURY 21 Western Homes
1037 Cloverdale Ave. 388-6314

1-BEDROOM, $185, 1 BACHELOR, $165. Reliable persons over 19, quiet apartment, all utilities included except hydro and telephone. 2136 Ridge Road. Phone 9 a.m. to 6 p.m., 385-1095.

2 BEDROOM, FRESHLY PAINTed throughout, 943 Esquimalt Road, washer-dryer, fenced back yard, covered parking, 386-0783 or 479-7288.

LANGFORD-GOLDSTREAM AVE. one bedroom, stove, fridge, heat, cable, $225 per month. Call 592-6665.

TWO BEDROOM, MAIN FLOOR, fireplace, fridge, stove, water heat included. Mayfair area. $260. 384-3461.

OAK BAY LARGE 1 BEDROOM suite, May 1st. 652-3454.

BEACON HILL PLAZA
151 St. Andrew's, 140 Douglas
Beacon and Simcoe
Across from Beautiful
Beacon Hill Park
—woodburning fireplaces
—penthouses with lofts
—private gardens with generous patios, cedar trellises, arbors
—spectacular views of ocean, mountains, harbour, parliament buildings and park
—(live in Victoria's finest apartments), close to ocean waterfront and downtown shops — across from beautiful
Beacon Hill Park
ADULT ORIENTED
BY APPOINTMENT 384-5242

Waterfront
UP TO 3 MONTHS RENT FREE FOR THE FIRST YEAR
$175 to $400 per mo
Beautiful apartments, townhouses and duplexes available. Suites are lovely and include fridge, stove, drapes and balcony. Many include fireplace, built-in vacuum, dishwasher. True luxury at economy prices. Adult oriented complex with limited accommodation for older children in duplex units only.
Deep water moorage available
OCEAN VILLAGE
642-5254 (24 hrs.)

CHILDREN WELCOME ONE SMALL PET
One Month Free Rent
Large 2-bedroom suite. New building, 859 Carrie Street, Esquimalt. For further information please call Resident Manager, 382-8090, Office 384-9793.

HYBURY HOUSE
3868 SHELBOURNE ST.
1 and 2 bedrooms available. Includes swimming pool, sauna, jacuzzi, billiards and free heat.
477-9601

MAPLEWOOD GREEN
3255 COOK STREET
Bachelor, 1 and 2 bedroom available, includes swimming pool, sauna, billiards and free heat. 382-0815 or 385-0045.

NEW $249
Large two-bedroom 1½-bath corner suite. Central location. Inside parking.
VILLA LISA
1116 QUEENS 386-3646

LARGE SUITES
885 CRAIGFLOWER RD.
ON THE BUS ROUTE
QUIET ROOMY BUILDING
FREE HEAT,
CABLE AND PARKING
PHONE 384-8729

WHY RENT?
Grosvenor Place
1342 Hillside Ave.
Call
JOE MANTON 382-5211
PETER MASON 477-9318
Roberts Investment Ltd.
388-6611

Wedgewood Terrace
1655 Chambers
Large 1 bedroom suites, adult block, no children or pets. Close to downtown. 384-6353.

ROCKHEIGHTS VILLA
Esquimalt, large 2 bedroom, coloured appliances, parking, controlled entrance, cablevision, elevator, indoor-heated pool, children welcome $247 per month. Available immediately. Resident manager, 384-3738.

1-2 BEDROOMS, NICE VIEW. Quiet, clean, well controlled building, elevator and laundry facilities. Drapes, carpet, stove, fridge, storage, balcony, cablevision, heat, water, parking. Close to shopping centre, bus, parks, Esq. Senior Citizens Centre. Adults only, no pets. 382-2221.

FAIRFIELD
Bright, spacious one bedroom suite on street level of character block. Near tennis courts, shopping plaza and sea. Call 595-0765 or 595-5376, evenings.

LGE. 2 BR. $247
Shelbourne area, walk to stores, etc. Cablevision, carpets, controlled entrance, quiet adult block, no pets. 385-0297, 477-4358.

JAMES BAY
Large modern top floor, 2 bedroom corner apt., for mature people. All inclusive, $277, resident mgr. 383-2117.

JUBILEE AREA, BRIGHT 2-BEDroom corner suite, $253. Large 1-bedroom corner suite, ground floor, $205. 1-bedroom top floor, $217. 598-8346.

YORK MANOR
James Bay. Newer building 1-BR. and bachelor suites. Cable, parking, laundry room, storage, swirl pool. Phone Res. Man. 388-7226.

VIC WEST, 1 BEDROOM AND bachelor suite, heat, cable and parking and rec. free, close to bus stop, reasonable, mature people. 386-7245.

FORT - PANDORA AREA
Lovely 1-bedroom apartment available May 1st, renting for $192.35. Very quiet building call 595-8177 Adults only, no pets.

6-MILE MOTEL, 497 ISLAND Highway, units to rent with fridge and range, light and heat provided. $145-165. 595-5339.

STADACONA PARK
Unique 2-bedroom suite in older home. Appliances, laundry facilities. $235 a month. 595-1349.

ONE BEDROOM BASEMENT suite, carpeted, separate entrance. Near park and bus. $150. 386-3008, 386-0134.

UNIVERSITY PARK TERRACE, 1 bedroom, view of garden and campus. Luxury appointment with recreation facilities. $235. 477-5803.

FOR RENT BY OWNER; 3 BEDroom townhouse, wall to wall carpeting, built-in dishwasher, Esquimalt area, $285, 383-6654.

2797 CEDAR HILL AT HILLSIDE studio and 1 bedroom apartments, heat and cable included. 598-8749.

2-BEDROOM SUITE, WALL-TO-wall, fireplace, close to Florence Lake. $200 plus utilities. 478-4226 after 5.

2-BEDROOM APT FOR RENT, May 1st, $190 per month. Phone 382-5157 between 8-4:30 p.m.

2-BEDROOM APARTMENT $157. Married couple. Near Naden 383-9857.

TWO-BEDROOM BASEMENT suite, partly furnished, $150 includes utilities. 383-9612.

2-ROOM BASEMENT SUITE, PRIvate bath, K-mart area, occupancy immediately, $135. 477-2083.

BASEMENT SUITE, $100, CLOSE downtown. 382-7441.

Rent Something Better . . .
Several luxury apartment homes are being offered for rent at STADACONA CENTRE — A unique opportunity for people who would like to rent something better.

Stadacona Centre is a luxurious multi-million dollar complex, conveniently located next to Stadacona Park at the Oak Bay Junction. 5 minutes from city centre.

—Some suites are larger and far more beautifully appointed than the average new home; some have wood-burning fireplaces.

—Every suite with rich carpets and drapes, spacious closets, outsize balconies; frost-free refrigerators, ranges with "Continuous Clean" ovens, dishwashers.

—Other features include fantastic rooftop gardens with walkways, pools, fine wood and brick everywhere.

—Indoor swimming pool, sauna, swirlpool; tudor library tudor lounge and recreation room.

—Neighborhood shopping centre discreetly located at street level; full underground parking.

One Bedroom Available Immediately
By Appointment Only.
RENTAL OFFICE
1545 Pandora Ave.
595-3132
Another Quality Development By Park Pacific

Stadacona Centre 595-3132
Oak Bay Junction, corner of Fort and Pandora

TRANSPACIFIC APARTMENTS
385-4211

WEST COAST COURT
CORNER OF HILLSIDE & BLANSHARD
SOMETHING VERY SPECIAL. UNIQUE SUITES IN A GARDEN PARK SETTING. CENTRALLY LOCATED TO DOWNTONW VICTORIA AND MAYFAIR SHOPPING CENTER. ADULTS ONLY — SORRY, NO PETS. ONE BEDROOM $195-$220. ONE BEDROOM AND DEN $255-$260. OPEN FOR VIEWING DAILY. EVENINGS CALL 383-4808.

LA PALOMA APTS.
516 Dallas Rd.
LOCATED ON VICTORIAS BEAUTIFUL WATERFRONT. MINUTES FROM DOWNTOWN. BEACON HILL PARK IS ONLY A SHORT STROLL AWAY. OUTDOOR HEATED SWIMMING POOL. DROP IN AND WE WILL BE PLEASED TO SHOW YOU WHY SO MANY PEOPLE PREFER TO LIVE IN JAMES BAY. ONE BEDROOM $195-$210. BACHELORS $165. CARETAKER SUITE 102, 383-5498.

OAK BAY MALL
2025 Oak Bay Ave.
WELCOME BEHIND THE TWEED CURTAINS. MINUTES AWAY FROM SHOPPING IN THE OAK BAY VILLAGE. BUS STOP ALMOST AT YOUR FRONT DOOR. LARGE SUNNY SUITES AT A CARCKER BOX RENT. ONE BEDROOM $205. TWO BEDROOM $245. CARETAKER SUITE 311, 592-6193.

THE VILLAGE GREEN
Suite 2-420 Niagara
383-1912
Bachelor apts at $154
1 Bedrooms at $179
2 BR Townhouses at $238
A short walk to the Parliament Bldgs and just around the corner from a shopping centre. All units have new carpets and drapes and your own enclosed patio. Most units even have a spin washer. Call us now and visit our display suite.
F. W. STAPLES
(Div. of Halycon)
Realty)
EVENINGS
386-9933
477-9177 388-5716

WALK TO WORK
½ mile to downtown Victoria. Free parking, large suites, 2 bedroom, $246 a month; 1 bedroom $200 a month; bachelor $160 a month. Adults only—no pets. 382-1883, 386-0644.

Country Setting
Magnificent 2-bedroom townhouse overlooking the ocean. Very reasonable rent for the right tenants. Roscoe Development Corp. 642-5254.

CATHERINE COURT
992 Gorge Rd. West
Available May 1st, 1-bedroom 2nd floor suite, nice view. Suit mature adults, no pets. 479-6761.

REASONABLE. BEHIND PARliament, 1, 2 Bedrooms, Bachelor. Utilities included. 45 Boyd. 385-6853, 592-7678.

ONE BEDROOM CHARACTER conversion, heated, central location, quiet tennant. 595-3865.

VIC WEST, BRIGHT THREE room suite, $135, suit mature lady. Available now. 477-5796.

HILLSIDE AND GRAHAM 1-BEDroom suite, no pets, available immediately. 382-9995 or 386-2871.

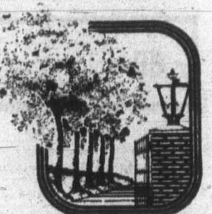

Treelane Estates
$235
PER MONTH — ONE BEDROOM
Apartments
Are now available in Victoria's newest twin towers — Tree Lane Estates. Why pay rent for a hole-in-the-wall today when you could be moving into an exciting new complex for as little as $235 per month, one bedroom — tomorrow?
Treelane Estates
103-105 Gorge Rd., features the latest in interior design, up-to-the-minute amenities, controlled access, color co-ordinated kitchens and baths, brand-name appliances and quality broadloom and draperies throughout.
The Features
Are built-in tool Saunas, Swirlpool Recreation and Hobby Rooms, Roof Gardens, Observation and Entertainment Room. Spectacular views and country-like setting just minutes from downtown.
Town Houses
Are also available from $295 per month; penthouses from $350 per month; 2-bedrooms from $410 per month.
COME IN
Any day and see for yourself. Our charming hostesses will be pleased to show cur fabulous complex.
103-105 GORGE RD.
OPEN HOUSE DAILY
MON.—THURS.—10 A.M. —9
FRI.—SAT.—SUN.—NOON TO 5
388-5332
(no appointment necessary)
Concord

BROWN BROS. on LANSHARD
"People Helping People"
PRESENTING THE
PRINCE CHARLES
(215, 217, 219, 221 Gorge Road East)
This brand new development offers you a choice of four separate buildings designed for your living comfort.
Situated in the quietness of the Gorge Waterway, yet only a few minutes from town and major shopping areas. Bus stop direct to town just a short distance from your door.
Waterfront suites present a magnificent view of the Gorge waters.
Do you own a small pet? We have a special pet lease to accommodate you.
Open daily for viewing, please see resident manager.
We offer you a special move-in bonus — 50 per cent off your rent for the first two months
Bachelor suites from $160.00.
One bedroom suites from $190.00.
Two bedroom suites from $260.00.
For further information please call Brown Bros. Agencies at 385-8771.

DUPONT VILLA
345 Michigan St., 384-3040
$255.75 2 bedroom, dishwasher, May 1
$171.62 bachelor suite
LORD ESSEX
240 Simcoe St., 382-1082
$209.25 1 bedroom plus den
$198.25 1 bedroom
$251.25 2 bedroom
Swirl Pool and heat included
LADY ESSEX
270 Simcoe St., 382-1082
$165.00 bachelor suite
$200.00 1 bedroom, swirl pool and heat included
OAKMOUNT COURT
1341 Hillside Ave., 384-1622
$219.81 2 bedroom May 1
$213.28 2 bedroom May 1
Parking space and heat included
LORD MICHIGAN
235 Michigan Street 384-4654
$166.25 Bachelor
$234.21-$261.25 2 bedroom suites.
For further information please contact Brown Bros. at 385-8771.

ASCOT HOUSE
1537 MORRISON STREET
By Oak Bay Junction
Only one — 2-bedroom suite left in this nice new bldg. with elevator, rent $260. Phone 595-6278, 12-7 p.m. or 385-0991 Ans. Service. No children or pets.
GREENBANK DESIGNS LTD.

NIAGARA COURT
535 NIAGARA
One bedroom, starting $192.25 Includes heat, cable, parking, sauna, swirl pool. One block to James Bay Mall. Near park and sea. Will consider small child, no pets.

ATTRACTIVE ONE BEDROOM suite, available May 1st. Top floor, $190. Including heat, cablevision, parking, locker, electric fireplace, beams, wall to wall shag, drapes, plenty of closet space, Esquimalt, young child welcome, no pets, resident manager, 385-8592.

900 SQ. FT. IN PRIVATE 6-SUITE lot, close to town, separate front and back entrance, 2 bedroom, living, fireplace, large kitchen, etc. No pets or children $190. Appointment phone early or late 477-6320.

IN ESQUIMALT, CHILDREN welcome, 3 apartments, includes cable, laundry, water, parking, wall-to-wall, drapes and play area. Two 1-bedrooms for $153 and $155, one 2-bedroom for $168. 477-2257, after 4 p.m.

MODERN, ONE-BEDROOM, park-like setting, off Old Esquimalt Rd. Heat, cablevision and parking. Mature adults only. Sorry no pets. 383-3239.

1 AND 2 BEDROOM, SPACIOUS, bright, redecorated suites, close to parks and ocean, $185 and $205, including cable TV, 598-4111, 479-6344.

OAK BAY VILLAGE
1 bedroom suite, available May 1st, $169.50 per month. Call 383-4168.

200 APARTMENTS TO RENT UNFURNISHED

BROWN BROS. on LANSHARD

"People Helping People"

BACHELOR SUITES

$160.00-$185.00 — Prince Charles, 215, 217, 219, 221 Gorge Rd. E.
$163.56 — Greenleaves Apts., 2523 Wark Street.
$140.00 — Ellery Apts., 837 Ellery St.
$148.00 — Russell Apts., 1813 Chestnut.
$159.00 — Skyline Gorge, 2925 Qu'Appelle St.
$180.00 — Woodridge Manor, 2230 Cadboro Bay Rd.
$180.00 — Woodridge Manor, 2230 Cadboro Bay Road.

1-BEDROOM SUITES

$181.25 — Antrim Court, 2310 Quadra St.
$185.00 — Blackwood Manor, 2664 Blackwood at Hillside.
$250.00 — 1731 Rockland Avenue.
$300.00 — 1731 Rockland Ave., fireplace, avail. April 15.
$195.00 - $225.00 — Campus Court, 1631, 1641 McKenzie Avenue, tennis court.
$220.00 Caprice Apts., 429 Linden Ave.
$209.35 — Carriage House, 1020 Burdette Ave.
$208.00 - $227.50 — Charles Dickens, 243 Gorge Rd. E.
$195.00 — Continental House, 464 Lampson St., swirl pool.
$19.00 - $210.65 — Don Quadra, 3244 Quadra St., Roof top sundeck.
$190.00 — Ellery Apts., 837 Ellery St., Child welcome.
$190.00 — $215.00 — Gordreau Apts. 129, 131, 135 Gorge Rd. E., pool sauna, swirl pool.
$177.00 - $184.48 — Greenleaves Apts., 2523 Wark St.
$156.73 - $168.00 — Groton Manor, 530 Quadra St.
$170.00 - $195.00 — Hollyview Arms, 1180 View St.
$161.75 —London Flats, 1321 Broad St.
$165.25 - $176.25 — Lord Nelson, 1615 Belmont Ave.
$169.10 — No. 2—2624 Quadra S. Heat included.
$197.76 — Faircliffe, 1433 Faircliffe Land.
$195.00 — Thornwood Manor, 1028 Inverness Ave.
$170.00 - $196.65 — Wellington Manor, 1670 Fort Street.
$199.25 — Woodridge Manor, 2230 Cadboro Bay Rd.
$184.25 — Louise Apts., 1143 Pandora Ave.
$205.00 - $220.00 — Manchester Court, 565 Manchester Rd.
$200.00 - $225.00 — Prince Charles, 215, 217, 219, 221 Gorge Rd. E. small pets welcome.
$200.00 - $235.00 — Redwood Park, 155, 157 Gorge Rd., E., pool, sauna.
$158.30 - $175.00 — Regency Apts., 1975 Lee Avenue.
$171.40 — Royal Commodore, 715 Vancouver St.
$160.00 — Russel Apts., 1913 Chestnut Ave.
$170.86 — Savannah House, 955 Cook St.
$198.87 - $210.25 S — Skyline Gorge, 2925 Qu'Appelle St.

2-BEDROOM SUITES

$275.00 — Blackwood Manor, 2664 Blackwood Ave., at Hillside.
$75.00 — Campus Court, 1631, 1641 McKenzie Avenue, tennis court.
$232.00 — Continental House, 464 Lampson St., swirl pool.
$256.90 - $265.00 — Don Quadra Apts., 3244 Quadra St., Rooftop sundeck.
$225.00 — Ellery Apts., 837 Ellery St., children welcome.
$210.90 - $221.00 — 1321 Fernwood Ave.
$235.00 - $305.00—Gordreau Apts., 129, 131, 135 Gorge Rd., E., pool sauna, swirl pool.
$250.00 - $310.000 — Prince Charles, 215, 217, 219, 211 Gorge Rd. E.
$209.65 - $225.00 — 2622 Quadra St., heat included.
$275.00 - $300.00 — Redwood Park, 155, 157 Gorge Rd. E., pool, sauna.
$198.97 — Regency Apts., 1975 Lee Ave.
$206.20 — Royal Commodore, 715 Vancouver St.
$197.57 — Royal Ramada, 825 Cook St.
$390.00 - $475.00 — Village Oaks, 2125 Oak Bay Ave.
For further information please contact Brown Bros., at 385-8771.

"YOUR PLACE"

984 McKENZIE

Discover for yourself why this building is 90 per cent full in the first month. WE We have much to offer in this architect designed building set on 3 acres of treed property. Double glazed windows, wallpapered kitchens and bathrooms, tennis court, covered parking, mirrored closets, large balconies.
1 BEDROOMS from $195
BACHELORS from $170
MR. BRIDGE — 479-5754

1366 HILSIDE

Consider something different designed for owner occupants with over 1000 sq. ft. of living. City convenience and close to Hillside Centre. Each suite features 30" self clean ovens, 15 cu. ft. 2 dr. refrigerators, thermopane windows, plush carpeting an colourful wall coverings. Rooftop gardens with views, workshop and games room. Unique floor plans include 1 bedroom with den, 2 bedroom 2 level suites and 3 bedroom. To view these desirable units with rents starting at $285. per month please call
RENTAL OFFICE 388-6234
MRS. VOLK 658-8855

SIR FRANCIS DRAKE
335 ST. JAMES ST.

Now ready to view our new addition. These suites have deluxe carpeting, large balconies, tasteful wall coverings, double glazed windows, large bright kitchens. Some suites have a view of the water. All this including your hot water heat.
1 bedroom from $225
2 bedroom from $255
Manager 386-0847

QUADRA WOODS
4038 Quadra

This quality complex set on 3 acres of treed property can offer you something different. Quiet and comfortable suites and only 10 min. from downtown. Tennis court, sauna and w-swirlpool available.
1 bedrooms from $205
2 bedrooms from $265
Mr. Harris 479-5688
Mr. Darling 479-0119
Mr. Dolhanty 479-8746

1032 PANDORA
DOWNTOWN

Brand new and centrally located with bright suites and large balconies. Deluxe kitchens, carpets, double glazed windows; underground parking available.
Bachelor from $170
2 Bedrooms from $280
MR. TREMBLAY 384-6436

CAPSTAN COURT
630 Head St.

A quiet building centrally located in Esquimalt. LARGE SUITES WITH BALCONIES — controlled entrance — wall to wall. Drapes.
MR. McCALLEN 385-0083

AMBLEWOOD DEVELOPMENTS

FAIRFIELD CHARACTER SUITE, available now, 1 bedroom, natural oak fireplace, wall to wall, driveway parking, close to buses and stores, responsible adults only. $265 per month, including utilities. 598-2186 after 4 p.m.

ONE 2-BEDROOM, ONE 3-BEDroom, large heated, carpeted, apartments. Available. Centrally located, $240 and $278, children welcome. 384-2944 days.

1 AND 2 BEDROOM SUITES
Modern, quiet, bright suites, at two good locations, close to shopping and schools, from $195-$245 per month. 382-0271, 385-6075.

COOK-PANDORA
One bedroom, $160. Bachelor, 140. Head, cable, gas included. 383-1840, 383-9144.

1 BR $135
Small block, ground floor, Kings — Quadra, May 1st. 385-0471.

FOR RENT BY OWNER; 3 BEDroom townhouse, wall to wall carpeting, built-in dishwasher, Esquimalt area, $285. 383-6654.

HARRISON STREET
Two bedroom, $228 includes heat, water and cable. Adult block. 595-4126.

2-BEDROOM SUITE, FERNWOOD area, large, clean, w-w, heat included; $205 per month. 384-6656.

MODERN 3 ROOM SUITE, MAYlodge Apts. 1300 May St., Fairfield. Elderly people preferred.

$128.40. BACHELOR SUITE, 735 Pandora. 386-1946 or 384-5459.

639 ADMIRALS, 1 BEDROOM suite, $130. 595-6460.

200 APARTMENTS TO RENT UNFURNISHED

$153-$161.00 JUBILEE, BACH. apts. stove, fridge, heat, water, cablevision, laundry facilities. No pets or children. Bus, shopping close. Avail. now or May 1.

$260.00 University area. Lovely 1-bedrm condo with balcony, carpet, parking, sauna, swirlpool, mini gym, recreation room. Avail. now.

$310.00 Langford. Newer 3-bedrm unit in 4-plex. Includes stove, fridge, W-W carpet, utility room. Avail. now.

$173.00 Oak Bay near Willows Beach, 1-bedrm apt. in adult block. No pets or children. Avail. May 1.

$196.00 Esquimalt. Park-like setting. Lovely 1-bedrm apt. with heat, water, cablevision, parking included. No pets or children. Bus, shopping close. Avail. May 1.

PEMBERTON, HOLMES LTD.
1000 Government St. 384-8124

1 BDRM., $200
2 BDRM., $243
3 BDRM., $287
855 Ellery St. in Esquimalt. Available immediately. In newer modern fmaily type apt. with excellent managers. Mr. and Mrs. Perkins 382-2942.

1 BDRM., $210
2 BDRM., $295
BACH., $165
350 LINDEN AVE.
New block in first class area. Close to park and shopping. Res. Manager 385-0742.

CASA DEL RIO
1535 JUBILEE AVE.
Available May 1st, 1 bedroom, 2nd floor, $197.45, located on quiet street, wall to wall carpets and all modern conveniences, close to shopping centre, Hospital and bus service. Adults only. Phone manager 598-6987.

1 BDRM., $190
2 BDRM., $230
2790 CEDAR HILL RD.
Modern block with shag carpets, free hot water, heat. Available immediately. 388-6897, 382-1678.

$183.84 AVAILABLE MAY 1ST OR June 1st, Bright and clean, 1 bedroom basement apartment in quiet apartment block on Grant St. Includes heat, cable, parking, hardwood floors and own entrance, no pets. Please phone 598-8443.

BACHELOR SUITES IN WELL kept older building. Close to Jubilee Hospital, off street parking — available May 1st — $148.75., $164.23. 386-2111 or 386-9631.

JUBILEE AREA NEAR BUSES, cozy bachelor, (separate small bedroom) in small apartment bock, wall-to-wall carpet. $155 per month, available May 1st. 598-5794 after 4 p.m.

TWO-BEDROOM, SECOND floor suite in triplex with fridge and stove. Close to Jubilee and Hillside Shopping. Children and small pet welcome. Available May 1st. $220. 386-3893.

ONE-BEDROOM APARTMENT, available May 1st, older building with character, close to Oak Bay Village, bus stop at door, quiet mature person preferred. $198 per month. 598-4029.

1-BEDROOM MODERN, QUIET building 666 Cook St. Cablevision and heat included. Close to park, shopping and downtown. $210 per month. Phone 386-8634.

ADMIRALS RD., NEAR NADEN, available May 1st, 1-bedroom apt., first month ½ rent, hot water, heat, ample parking. 1 child welcome. 384-3985.

GLASSED IN BALCONY
2 bedroom, 1½ bath, top floor, corner suite. Condominium, lease available, $375; 388-5532 days, 652-3229 nights.

FREE RENT TIL END OF month, two-bedroom condominium, children welcome, no pets, heat included. $275 monthly. 598-5763.

BACHELOR COTTAGE, $175 PER month, available May 1. Near Jubilee, call 595-4948, after 5:30.

3-BEDROOM CONDO, LAMPSON St., wall-to-wall, fridge and stove. 658-8606.

½ MONTHS FREE RENT, bright, one bedroom, small quiet building. 388-4605.

1 BEDROOM, 1009 BURDETT ST., Call after 12, 388-4787.

1-BEDROOM SUITE, $150; LIGHT and heat supplied. 477-8522.

201 APARTMENTS TO RENT FURNISHED

QUIET, COSY, ONE BEDROOM, furnished, suite in the Fairfield-Ross Bay area. One block from sea, bus. Includes heat and water. $225 per month. Phone 598-6198.

WATERFRONT BEACH UNITS. 1 and 2 bedrooms. All utilities included, available immediately until June 30th. Reasonable rent. 16 miles from city centre. 478-3323.

EXTRA LARGE UPPER 3-ROOM suite, older home, suit couple, heat and cable supplied, Ross Bay, $210, after 5. 598-7493.

SMALL BACHELOR, KITCHENette, utilities included. Share bath. Suit quiet gent, $90. 474-1349, 595-0530.

TOP FLOOR IN OLDER CHARacter home, 1-bedroom, bright and quiet, $200 including utilities, 384-8634.

YATES STREET, 2-ROOM FURnished suite, close to town, share bath, $100. Over 30 employed or retired. 477-1109.

BEACON HILL AND HOSPITAL, bright 2-room suite, share bath, all utilities. Quiet person, $145. 384-3867 or 477-3156.

UNIVERSITY AREA, 1 BEDroom, new, fully furnished, W-W, linen, cablevision, etc. Adults, no pets. May 1st $190. 477-2892.

SPACIOUS 1 BEDROOM SUITE, in adult 4-plex, partly furnished, $210 includes heat and water, no pets, Quadra-Bay, 592-3987.

VIEW ROYAL, 1 BEDROOM, $175; 2 bedroom, 2 baths, $250; all utilities included, no pets please. 479-4619.

SPACIOUS BACHELOR SUITE, Fernwood - Pandora area, $185. Phone Mr. Wayte, 479-5639 evenings and weekends, 386-8866 days.

BACHELOR, UTILITIES INCLUDed, private entrance, $35 per week. 382-1136, 3015 Quadra. After 5 weekdays.

AVAILABLE MAY 1, FOUR month sublet, furnished, two bedroom, balcony, dishwasher, 1½ baths, Fairfield area. 382-2658.

SMALL SELF CONTAINED basement bachelor suite, $145. 386-1778 after 4.

JAMES BAY, NEWLY RENOVATed 1 bedroom, $195. No dogs, 478-7786 or 388-5194.

BACHELOR SUITE WITH KITCHen, share bath, utilities included $110, 721-3361.

EDGEWATER MOTEL, CLEAN, warm, one-bedroom from $165 month. 478-4212.

VIEW ROYAL BACHELOR SUITE cottage, $175 includes all utilities. Adults. 479-8112.

FURNISHED 1 BEDROOM suite, $175 including utilities. Near K-Mart. 477-5612.

LARGE SELF-CONTAINED SEMI-furnished quiet bachelor, $165, 388-7605.

CHARACTER SUITE, TWO BEDroom, heat included, sharing singles OK 595-3865.

$150, ONE BEDROOM, ALL UTIlities, central location, gentleman only. 595-3865.

COMFORTABLE 2-ROOM SUITE, $123, walking distance, suit mature lady. 477-5796.

TWO, 2 ROOM SUITES, FERNwood area, nicely decorated, $82, $115. 595-5288.

MODERN NICELY FURNISHED, 1 bedroom suite, $215. Bachelor $180. Pandora Ave. 656-6844.

2-ROOM FURNISHED SUITE, University area. Utilities included. 477-2072.

FURNISHED BACHELOR, SELF-contained, suit quiet person, $128. 474-1349, 595-0530.

FURNISHED ONE-BEDROOM, own entrance, suit quiet person, $168. 474-1349, 595-0530.

OAK BAY, 3-ROOM, QUIET. 592-0415

BACHELOR SUITE, MALE PREferred, University area. 477-2072.

201 APARTMENTS TO RENT FURNISHED

WEEKLY
DAILY
Adjacent to Parliament Buildings and inner Harbour. Fully furnished 1-bedroom suites, color TV, linen, dishes, all utilities, use of sauna, indoor pool, games room, coin laundry.
ROYAL SCOT INN
425 QUEBEC ST. 385-3543
OCEAN PROPERTY MANAGEMENT

NEW
NEAR CITY CENTRE
Weekly and monthly rates all year. Spacious furnished suites with colour TV. Everything supplied. Tiled bath and shower. Fully equipped kitchens. Garage parking. Elevator. Children and pets welcome.
Hartnell House, 1204 Yates
383-0742 or 386-2812

VISTA ROYALE
1345 Pandora
382-3616
April 15th, 2 bedroom, $275. May 1st, 1 bedroom, $218. 2 bedroom, $270, $315. Includes new furniture, cable, heat, hot water, coloured appliances, large balcony, drapes, shag, parking, swirl sauna, controlled entrance, elevator, near bus and shopping. Mature adults, no pets.

DELUXE 1-BEDROOM AND bachelor suites, fully furnished, including color TV, dishwasher, sauna, swirl pool and rec room, apartment in 1½-year-old building, maid service, queen or twin bed, separate balcony, by week or month, Ocean Manor, 2930 Washington. 388-7818

UNIVERSITY AREA — FURNISHED
1 — one bdrm and 1 — two bdrm suite in 16 suite complex built 1 year ago. Controlled entrance, elevator, underground parking. Views. Henderson Realty Ltd. 385-9741 or Bill McCarter (evenings), 593-3970.

JAMES BAY, SUNNY, CLEAN, one-bedroom suite, ideal for working person or couple. Mature nondrinker, non-smoker, please. $180 per month including utilities except telephone and cable. 382-0477 between 4 and 8. Thank you for not phoning on Saturday.

JUBILEE HOSPITAL AREA — on bus route and across from shopping. Fully furnished including linen and kitchenware. Heat, hot water, cablevision and parking supplied. One bedroom $230 per month, available May 1st. Adults no pets. 592-9516.

AVAILABLE NOW
One Br. furnished suite near Jubilee Hosp., $214 per mon. including heat and hot water. Contact Mrs. Oakley. Complete Property Management. Phone 477-7284.

UNIVERSITY AREA, 1-BEDroom suite, complete with full bath, separate entrance, all utilities, close to bus, ideal for 1. Available May 1st. $150 per month. 477-4782, after 4.

DOWNTOWN, FURNISHED STUDIO SUITE, AVAILABLE IMMEDIATELY. KENT APARTMENTS 1322 BLANSHARD AT JOHNSON. MATURE ADULTS, NO PETS. $170. 592-7536.

FAIRFIELD — CLOSE IN
$145. 3-rm. (1 bdrm.) furnished apt., very quiet and warm (includes heat and water). April 15th; sorry, no pets. Dickie Agencies, 382-4312.

COOK-FAIRFIELD AREA, FURnished bachelor suite, own 4 piece bathroom, stove, fridge, utilities included. Desire quiet, responsible person. $135 from 8-10 a.m. or from 6-9 p.m., 383-2054.

1-BEDROOM, ESQUIMALT. Quiet, clean, well controlled building. Color TV, etc. Heat, water, cable, parking included. Near shopping, bus and rec centre. Adults only. No pets. $265. 384-8220.

BEACON HILL, NEAR WAterfront, bachelor suite in quiet house. Suitable professional woman. References. $130. 598-4971, evenings.

$99 AND $150 FAIRFIELD CHARacter tudor, close to sea, shoppng and park, good accommodation. 384-1454 or 595-5446.

202 APARTMENT FURNITURE TO RENT

MAIS
FURNITURE and APPLIANCES
RENT
COLOR or BLACK-WHITE TV'S
FURNITURE—APPLIANCES
MICROWAVE OVEN
at PENNIES per DAY
1821 COOK
385-2435

STANDARD FURNITURE
Three Rooms from
$40 per month
Immediate Delivery
382-5111

MONTH TO MONTH
Piece or Group
CAMOSUN FURNITURE RENTAL
942 Fort St. 383-3633

203 APARTMENTS WANTED

SEVERAL HOUSES OR APARTments, furnished, required to rent from July 11 to August 24, 1978, and others for 31-week periods, i.e. July 11 to August 2 and August 2 to 24. Some houses will be needed from approximately July 5th to the end of August. Preferences to vicinity of St. Michael's University School. Some cases will apply to single person, others to families with or without children. Please phone collect, Vancouver 736-1611 during office hours or write to J. J. Johannesen, 3737 Oak Street, Vancouver, B.C. V6H 2M4.

1 OR 2-BEDROOM, $200 RANGE, for married couple without pets or kids. Fairfield, Gonzales, St. Charles preferred. 383-8683, keep calling.

1 BEDROOM APT. IN CONVERTed house, for quiet working woman, preferably lower suite to allow pets. 595-2420 (afternoons).

2 BEDROOM FURNISHED ACcommodation, close to ocean, by 2 reliable working men, 658-8765.

204 SHARED ACCOMMODATIONS

ROCKLAND AREA — CO-OP house, room for 2 more people, large bedrooms, 2 fireplaces, washer and dryer, $135, $155. Utilities included. 598-6854 days.

FEMALE STUDENT WANTS FEmale roommate for May 1st. To share modern 2-bedroom apartment in Rockland area. 386-0933.

LADY WITH FURNISHED apartment desires to share with middle aged lady. 383-0589 Mornings.

WANTED PERSON TO SHARB furnished townhouse. $135. After 4:30, 478-2480.

WANTED — GIRL TO SHARE 10-acre country home, fruit trees, garden, chickens. Mary, 652-2952.

RECENTLY FORMED CO-OP house has 2 rooms available immediately. $100 inclusive, 595-1897.

WANTED PERSON TO SHARE furnished townhouse $135. 478-2480 after 5.

LADY TO SHARE DELUXE townhouse with same, $125 inclusive. 479-0588.

GIRL TO SHARE BEAUTIFUL old house, 3 others, $94. 382-2577.

206 DUPLEXES TO RENT

$275.00 UPPER ESQUIMALT. 2-room split level SxS in quiet, convenient area close to schools, bus, shopping, rec. centre. Stove, fridge, carpet, fenced yard. Avail. now.

$395.00 Sidney. Large, 3-bedroom SxS duplex. In-law suite in full basement. Elec. heat. Avail. now.

$285.00 Metchosin. Modern, 3-bedroom SxS in lovely country setting of 2 acres. Includes stove, fridge, W-W carpet, F.P. Avail. now.

$220.00 Burnside. 2-bdrm lower duplex. W-W carpet, large yard, off-street parking. Avail. May 1.

PEMBERTON, HOLMES LTD.
1000 Government St. 384-8124

OAK BAY BORDER
Two bedroom lower suite, full basement and garage, large fenced yard. $335. 592-2693.

JUBILEE HOSPITAL SIDE BY side 4 plex, 2 bedrooms, backyard, garage, $243. 595-8451 or 477-3156.

206 DUPLEXES TO RENT

SEASPRAY PROPERTIES LTD./ REALTORS
CANYON VILLAGE
2860 SOOKE LAKE RD.
RENT TODAY NO RENT TO PAY UNTIL THE END OF MAY
CHILDREN AND PETS WELCOME
2 AND 3-BEDROOM TOWNHOUSES
FROM $285.00
COUNTRY LIVING AT ITS BEST
NEXT TO GOLDSTREAM PARK
CALL NOW 386-3124

NEW DUPLEX FOR RENT, OVERLOOKING LANGFORD LAKE. 3 BEDROOM, 1½ BATHS, WALL TO WALL CARPETING 1,200 SQ. FT. OF LIVING AREA. WILL RENT OR RENT WITH OPTION TO PURCHASE. FRIDGE AND STOVE INCLUDED. 478-6281 FOR VIEWING.

1112 Catherine, side by side, 3 bedroom plus, available May 1st., $295. Please call Ben Webb before 10:30 a.m.

28 Simcoe, spacious 2 bedroom, W to W, fireplace, dining room, available immediately, $300. Please call Ben Webb before 10:30 a.m. Swinterton Stewart Clark Ltd. 385-2481.

RENT TO PURCHASE
Quality Strata Duplex — three bdrms, two bathrooms. Large living room with fireplace. Formal dining room. $400. per month. Available May 1. Call Fred Carver — Henderson Realty Ltd. 385-9741.

OCEAN VIEW
Huge 3 level deluxe duplex in lovely country setting. Excellent rental arrangement available for the right tenant. Roscoe Development Corp. 642-5254.

DERBY RD NEAR GOLF COURSE Available June 1st. Modern 2 bedroom duplex, sewing room, fireplace, all appliances, patio, no steps. Large landscaped treed lot, separate garage. $350. 595-6780 or 595-0131.

BURNSIDE - MAYFAIR
2 bedroom suite 4 plex, all utilities included, washer and dryer, close to bus, schools and shopping. $300 per month. Available May 1st. 267 Tolcross 384-9802 or 383-7918.

AVAILABLE IMMEDIATELY 1-bedroom duplex, huge kitchen and living room, stove and fridge, wall to wall, $185 includes heat and water, close to everything. 479-9846.

LANGFORD, DELUXE UNIT, three bedroom, wall to wall, fireplace, electric heat, stove, fridge, 1 or 2 children welcome, $285. Available May 1st. 474-2484 after 5 weekdays.

LANGFORD, SIDE BY SIDE DUplex, three bedroom, full basement, fridge, stove, close to schools and shopping, $350. 478-9859.

WILLOWS BEACH, OAK BAY. Spacious 2-bedroom upper available June 1st. Suit couple wanting privacy and convenience. Heat, water included at $375. 592-6379.

OLDER SOLID VIC WEST, 3 bedrooms up, 2 down. $6960 gross per year, large lot, prime development property (adjoining lot also available) $53,900. By owner. 595-6319 after 6.

SIDE DUPLEX, 2 BEDROOMS with fridge, stove, full basement with garage and extra finished room. May 1st $300 monthly. 995 Furber Rd. 478-3706.

1 BEDROOM AND 2 BEDROOM for rent in Sidney, fridge and stove, heat and light, $180 and $320 per month, no pets. Phone after 5 p.m., 656-2445.

2-BEDROOM SUITE ON UPPER level of duplex on ½-acre of land. Rent is $325 month and includes heat. Phone Jim Webber, Town & Country Realty Ltd. 382-7276.

THREE-BEDROOM DUPLEX wall-wall carpet, fridge, stove, washer, dryer, drapes, 5 minutes walk to Colwood shopping centre. No pets. $400. 592-1943.

LOVELY 3 BEDROOM MAIN floor, large kitchen, fridge and stove, big back yard on cresent in Colwood area, $325 per month, ½ utilities. 474-2970.

TWO-BEDROOM SIDE-BY-SIDE duplex, Hillside-Cedar Hill. $295 per month. Available May 1st. 598-3911.

2 BEDROOM LOWER DUPLEX, Vic West area. $225. per month. Fridge and stove included. Call 383-2847 after 6 p.m.

2-BEDROOM SIDE-BY-SIDE, fridge, stove, washer, dryer, all drapes, large fenced yard, $275. 386-0925.

$165
1 bedroom, SXS duplex, 842 Seven Oaks Road, May 1st, 385-0795.

MODERN 3-BEDROOM, 1½ baths, close in, fridge, stove, washer, dryer included. $344. Available May 1st. 477-9615.

JUBILEE AREA TWO-BEDROOM basement suite, fridge, stove, heat and utilities included. $245. 598-7219, 595-0305.

ESQUIMALT, TWO BEDROOM ground floor on bus route, May 1st. stove and fridge, $250 per month. 383-9126.

LANGFORD AREA, AVAILABLE May 6th, 2-bedroom basement suite, wall to wall, fridge, stove, washer and dryer, $250. 478-8953.

LARGE SIDE X SIDE, NEAR AIRport, fireplace, full basement, large fenced yard. $325. Available May 1st. 479-9824.

CHILDREN WELCOME
Three bedroom duplex in Langford, Off street parking. $280. 386-7721, 477-5669.

LARGE THREE-BEDROOM SIDE-by-side duplex in Lake Hill area, newly decorated, wall-to-wall carpet. 477-8687 after 4.

2-BEDROOM, CLOSE IN, HEAT and utilities, $250. 478-0928, 385-8270.

2 BEDROOM 1 YEAR OLD, REC room, fridge, stove, $325. 333 Henry Sreet. 383-4476 after 5.

COOK, PANDORA, VACANT, bachelor, stove, fridge, $111 per month, phone 383-9126.

3 BEDROOM, FULL BASEMENT, fridge, stove, $330. Near Woolco. 477-5612.

UPPER SUITE, 1-BEDROOM, ideal for single person, Quadra-Bay area. $175. 479-8839.

LANGFORD, 3 BEDROOM, WALL to wall, electric heat, fireplaces, full basement, $325, 479-6019.

UPPER LARGE 3-BEDROOM DUplex. Heat, stove, fridge and water. $325. 658-5882.

OAK BAY, UPPER DUPLEX one bedroom, $160. Available May 1st. 598-3428.

4 PLEX ESQUIMALT, 1-BEDroom, newly painted, $150. 386-3923.

SIDNEY — 2 BEDROOM SUITE $210, 2012 Ardwell Dr. Call Bob 388-0953.

SIDNEY, SEAVIEW, THREE bedrooms, sundeck, $300, 656-4388 after 6.

SOOKE COUNTRY LIVING, 2 and 3-bedroom units, $175 and $375. 642-4973.

IMMEDIATELY AVAILABLE, utilities included, Langford area, 2-bedroom, fireplace. 474-1346, $300.

THREE BEDROOMS, $200, QUAdra-Bay St. 478-8155 after 6 p.m.

SIDNEY 3-BEDROOM DUPLEX, $255 monthly. 592-3212.

AVAILABLE MAY 1ST. RENT, $199. Phone 479-0289.

Sun-Loving Casual

Printed Pattern 9332 SIZES 10½-24½

by Marian Martin

No clutch anywhere! Flares freely, cleanly, coolly from the bow-tied shoulders. Choose a pretty wallpaper-striped cotton for this easy sundress.

Printed Pattern 9332: Half Sizes 10½, 12½, 14½, 16½, 18½, 20½, 22½, 24½. Size 14½ (bust 37) takes 2 5/8 yds. 60-in.

$1.50 for each pattern—cash, cheque or money order. Add 25¢ for each pattern for first-class mail and handling. Send to: Daily Colonist Pattern Dept., 109 Crockford Blvd., Scarborough, Ontario, M1R 5B4. Print plainly pattern number, your name, address.

LOOK RICH, YOUNG, SMART on a budget! Sew new soft dresses, tops, skirts, pants —all in NEW SPRING-SUMMER PATTERN CATALOG. Free pattern coupon. Send 75¢

107-Instant Sewing Book. $1.00
106-Instant Fashion Book $1.00
105-Instant Crochet Book $1.00
126-Thrifty Flower Book...$1.50

Just the Jacket!

922

by Laura Wheeler

You'll keep the breezes out with this cozy jacket!

Richly textured leaf border enhances a lean, long jacket that teams with pants, skirts! Knit of synthetic worsted to travel the seasons. Pattern 922: Sizes 10-12; 14-16 incl.

$1.50 for each pattern—cash, cheque or money order. Add 25¢ for each pattern for first-class mail and handling. Send to: Daily Colonist Pattern Dept., 109 Crockford Blvd., Scarborough, Ontario, M1R 5B4. Print plainly pattern number, your name, address.

SUPER VALUE—1978 NEEDLECRAFT catalog. 225 designs to choose from, 3 free inside.
All crafts, Knit, Crochet....75¢
Easy Gifts 'n' Ornaments..$1.50
Pillow Show-Offs..........$1.50
Stuff 'n' Puff Quilts.......$1.25
Stitch 'n' Patch Quilts.....$1.25
Crochet with Squares......$1.00
Crochet a Wardrobe........$1.00
Nifty Fifty Quilts..........$1.00
Ripple Crochet............$1.00
Sew & Knit Book...........$1.25
Needlepoint Book..........$1.00
Flower Crochet Book.......$1.00
Hairpin Crochet Book......$1.00
Instant Crochet Book......$1.00
Instant Macrame Book.....$1.00
Instant Money Book.......$1.00
Complete Gift Book........$1.00
Complete Afghans #14.....$1.00
12 Prize Afghans #12.........75¢
Book of 16 Quilts #1.........75¢
Museum Quilt Book #2.......75¢
15 Quilts for Today #3.......75¢
Book of 16 Jiffy Rugs.........75¢

207 DUPLEXES WANTED TO RENT

YOUNG MARRIED COUPLE looking for large 2 bedroom duplex, dining area, large closet area needed, close to town, 384-2276 or 382-4610.

210 HOUSES TO RENT UNFURNISHED

$250.00 METCHOSIN RD. 3-bedrm, one level on ⅓ acre lot. H.W. floors, elec. heat. Avail. now.

$335.00 Gorge. Clean 2-bedroom. F.P. stove, fridge, full basement, garage separate. Patio, large mstr. bdrm. Lovely fenced back yard with fruit trees, avail. May 1.

$215.38 Gorge. Cosy 1-bdrm. home with F.P., stove. Avail. May 1.

$370.29 near town. Large, older, 4-bdrm home with fenced yard. Includes gas stove. Avail. May 1.

$425.00 Brentwood Bay. Large, 3-bdrm, 2-bath home with family room, 2 fireplaces, stove, fridge, washer. Possible in-law suite downstairs. Double garage. Avail. now.

$525.00 Gordon Head. Immaculate, 3-bedrm, one level house. Stove, fridge, L.R., family rooms with F.P., W-W carpet, 2 bathrms, patio, double garage. Avail. June 1.

PEMBERTON, HOLMES LTD.
1000 Government St. 384-8124

WATERVIEW PATIO TOWNHOUSES
—Overlooking Victoria Harbour.
—Embraced by waterfront park with tennis courts
—Private sunny patios
—W-W carpets, drapes and appliances
—Free parking
—Minutes from downtown
3 BEDROOM $335.00
724 SEA TERRACE
P.R. BROWN & SONS LTD.
762 FORT ST. 385-3435
or anytime 595-0185

WATERFRONT WITH MOORING. Tudor style, 4 BR., fireplace, appliances, etc. Quiet with lovely yard. Only to be seen to be rented at $400 to mature responsible tenant. View Royal area. Available May 1st.
Two-BR home near McKenzie and Blenkinsop. Available May 1st. Family room, fireplace, enclosed carport, no appliances. $330. per month.
Call, Complete Property Management, 477-7284 to view. 1557 McKenzie Avenue.

OAK BAY
$400.00 per month. Lovely 2 bedroom home available May 1st.
JACK MEARS
OAK BAY REALTY LTD.
RENTAL DEPARTMENT
598-3321

Small cozy 2-bedroom home, conveniently located on bus route, near Town and Country. Fireplace, fridge and stove, hook-up for washer and dryer. Large workshop area in garage with electricity plus storage shed. Attractive property for gardening. $350 a month, available June 1st. Call 479-0568. No calls on Sunday please.

COLWOOD AREA — MODERN 3 bedroom house, on quiet street. Excellent condition. Available now. Rent $390.00.
david burr ltd.
655 Fort St. 384-9335

THREE BEDROOM TOWNHOUSE in Langford, wall-to-wall carpets, drapes, dishwasher, 1½ bathrooms, available now. Children welcome. $300 per month. 479-6733.

SHELBOURNE—MCKENZIE
2 bedroom, no basement, large yard, $285 per month, utilities extra, please call Mon-Fri 9-5, 386-6308.

AVAILABLE IMMEDIATELY, 3 beddoom basement, large yard, stove and fridge. Cedar Hill Cross Road, $375 month, 477-2531 or inquire at Raynor Lo-Cost Market.

VIEW ROYAL, 3 BEDROOM, full basement home on spacious lot. Small family, no pets. Rent $350. Immediate possession. 479-3394.

ON THE GORGE—TWO BEDROOM PLUS DEN. NICE HOUSE $325.00. AVAILABLE MAY 1ST. 386-9613 or 386-2111.

TWO BEDROOM HOME ONE block to elementary school, bus at door, children and pets welcome. $325. 6-7 p.m., 595-5239.

LANGFORD, 3-BEDROOM BUNgalow, fridge, stove, washer, dryer, wall-wall carpeting. Available May 1st. $280 month 478-9348.

VACANT AND BRAND NEW. Spacious 3 bedroom, 2 bathroom Townhome in ideal, close-in location. Only $375. 479-9203.

GORGE NEWER FOUR BEDroom semi-waterfront, $475 per month, 1241 Sunnyside and Selkirk, drive by and call 385-9467.

3-BEDROOM HOUSE TO RENT, Langford, large yard, close to bus and schools, stove and fridge. $300, 479-9851 after 4.

SALT SPRING, LARGE 3 BEDroom home, fireplace, family room, utility room, 2 large sundecks. $375. 112-653-4237.

3-BEDROOM, ELECTRIC HEAT home, with appliances, large kitchen, parking, big yard, $335. Available May 1st. 385-5155.

BURNSIDE $195, 1 BEDROOM cottage, kitchen, living room, close to everything, no pets, 5-8 p.m. 478-8957, 478-7990.

BURNSIDE AREA 3-BEDROOM home, full basement, garage, stove and firdge, available May 1st. $300. 386-7065.

GORDON HEAD LOCATION, 3 bedroom house, 1½ baths, fireplace, family room, large basement, sundeck. $450. 477-1307.

2-BEDROOM HOUSE, GORDON Head area. Washer, dryer, fridge, stove. Available May 1st. $340. 477-9660.

4-BEDROOM HOME FOR RENT, East Sooke area, water frontage, large lot, 9 fruit trees, $350 per month. 479-7386.

FAIRFIELD AREA, 2 BEDROOM, home on quiet street. Living room, dining room, and fireplace. $375. 595-1858.

SPENCER CASTLE
Deluxe two-bedroom top floor superb views, no pets or children, $550. 479-6754.

THREE-BEDROOM, BASEMENT, large yard, children and pets welcome, Langford, $350 per month. 478-1626.

MOUNT NEWTON FARM COTtage, 1 bedroom, stove, fridge, fireplace, out building, 2 acres fenced, $300. 382-7522.

2 BEDROOM HOUSE, FRIDGE, stove. $250 month. No basement. Off Shelbourne. 477-8348.

3 BEDROOM HOUSE, $345, 1331 Denman, phone after 5 p.m. 595-5832.

2-BEDROOMS WITH FIREplace, fridge, stove, drapes, rugs. References, $350. 479-7790.

2-BEDROOM BUNGALOW, FIREplace, appliances, basement, good location, $300. 592-7957.

4-BEDROOM HOUSE, FIREplace, dining room, basement, $350 rent. 385-1803.

3930 GARNET PLACE NEAR K-mart, 3-4 bedrooms, 2 bath home, $400 per month. 479-3313.

LARGE 2 BEDROOM, $300, FIREplace, no pets, 384-5089. Responsible people.

OLDER 2 BEDROOM HOUSE, near downtown, $175, 1046 North Park St.

2-BEDROOM HOME, STOVE AND drapes, near Spectrum school $325 a month. Phone 479-0956.

OCEANFRONT, 4 BEDROOMS, swimming pool, $600. 2705 Seaview Rd. (403) 482-6166.

SMALL 3 BEDROOMS, 1115 CAledonia, recently renovated; $275 per month. Phone 479-1393.

SIDNEY
3-bedroom home. $300. Available April 1st. 656-3212.

LARGE 3-BEDROOM, HIGH QUAdra, 2 fireplaces, 1½ baths, dishwasher, $475. 386-0935.

2-BEDROOM HOUSE, FULL basement, fridge, stove, washer. $325. Available May 1st. 385-8273.

LARGE 3 BEDROOMS, CHILdren welcome, $350, heat included. 1287 Centre Rd. 386-9587.

COLWOOD THREE-BEDROOM townhouse, fridge, stove, dishwasher, $350 per month. 658-5133.

THREE BEDROOM, CENTRAL location, full basement, large yard, $375. 598-6317.

5 BEDROOMS, STOVE AND fridge, available May 1st, 479-2509.

210 HOUSES TO RENT UNFURNISHED

Century 21 WESTERN HOMES
1037 Cloverdale 384-3494
388-6314

AWAY FROM CITY BUSTLE
Super deluxe townhouse, 3 bdrm., 2 baths, $450. IT'S A BEAUTY! Avail. May 1st.

SOOKE
3 bdrm., FP, sundeck, $325 P-M. Avail. MAY 1st.

FINLAYSON - COOK AREA
Family home — 3 bdrm. tastefully decorated. Large fenced yard, carport, patio. $400. Avail. APRIL 1st.

JAMES BAY TOWNHOUSES
New, 2 bdrms. with fr. and st. $350. without fr. and st. $330 Avail NOW.

COLWOOD
LARGE 3-bdrm., in 4-plex, $295; 2-bdrm., $265. Includes HEAT and WATER. Avail. NOW.

MT. DOUG AREA
2-bdrm., with large sunporch, yard, garage, f.p. $350 p-m. Avail. NOW.

SOOKE
2 bdrm. upper suite in 4-plex, f.p. $225 p/m Avail. MAY 1st.

BROWN BROS. on LANSHARD
"People Helping People"

$380.00—$405.00—229 Ontario St., 3 bedroom townhouse, across from school and playground.
$295.00—541 Burnside Rd. E., 2 bedroom. Large living room with fireplace. Back yard and garage.
$175.00—821A Esquimalt Road, 2 bedrooms.
$138.00—1318 Hillside Ave., bachelor suite, separate entrance, heat included.
$140.00—1334 Hillside, bachelor suite, separate entrance, heated.
$241.1—1718 Leighton Road, upper duplex, 2 bedrooms, older character house.
$271.00—1713 Feltham Rd., 3 bedroom duplex, convenient Gordon Head location.
$275.00 — 3142 Metchosin Road, 2 bedroom, full basement, duplex. Nice area close to schools, available now.
For further information please contact Brown Bros. at 385-8771.

PIONEER CO-OP (VIC WEST)
2 BR. — 945 Hereward
2 BR. — 925 Walker
3 BR. — 928 Walker
3 BR. 926 McCaskill
Members' rents are based on their individual income levels. The purchase of Co-op shares is a safe investment regardless of the state of the real estate market. For further information and appointment to view phone Hugh Creighton at 388-6691.
ROBERTS INVESTMENTS LTD.

PATIO TOWN HOUSES
Adjoining park with tennis courts. A few steps to Victoria Harbor and waterfront walk ways.
New 2 and 3-bedroom townhouses with private patios.
Five minutes from downtown with free parking.
Carpet W-W with drapes and appliances.
2 bedroom—$295
3 bedroom from—$325
P. R. Brown & Sons Ltd.
762 Fort St. Tel. 385-3435
Weekends or evenings
Telephone 385-4375

DELUXE 3-BDRM. TOWNHOUSES
MORNINGSIDE WEST
GORDON HEAD AREA
1½ Bathrooms—$325
2½ Bathrooms—$350
AVAILABLE MAY 1
Exceptional sound proofing, low cost oil heating. W-W carpets, full basement, fireplace, free water and cablevision, washer, dryer, fridge and stove in each unit.
Contact Mr. or Mrs. Turner
477-3481
Byron Price and Assoc. Ltd.
385-2458

JAMES BAY CO-OPERATIVE
One — 2 BR. Unit Available
The purchase of Co-op shares is a safe investment regardless of the state of the real estate market, for furthr information and appointment to view phone:
Days — 388-6691
Evenings & Weekends—388-6374
ROBERTS INVESTMENTS LTD.

WE ARE WAITING FOR JUST the right tenant who will appreciate our beautiful 2 bedroom retirement cottage. A one-of-a-kind occasion in a small retirement community. Near sandy beach (perfect wading and swimming) in the Shawnigan Lake Village. Double windows. Stove, fridge, garage, Privacy. Lake view. $265. 12 mos. lease or longer. Contact owner at 1845 Renfrew Rd., Shawnigan or phone 743-2607.

THREE HOUSES. $275 AVAILable now, 2-bedroom with basement near Red Lion. $375, available May 1st, 3-bedroom with low basement, near Oak Bay Junior High. $275, available now, 1-bedroom cottage near Elk Lake. All are clean. Utilities extra. Children and one pet welcome. For more info, call 388-5613 between 9 and noon. Monday to Thursday.

FRESH AIR AND LARGE YARD WITH BARBECUE — LANGFORD
2 bedroom, basement, garage, close to shopping. $300 p.m. Avail. NOW.
CENTURY 21, Western Homes
1037 Cloverdale Ave., 388-6314

Immediate occupancy. Older 4 or 5 bedroom home. Large rooms. Full basement. Tenant can rent suite up. Convenient. Rent $346 per month.
BILL McCARTER 592-3970

AVAILABLE IMMEDIATELY Brand new 1 bedroom suite for rent, livingroom, bedroom, washroom, wall to wall, fireplace, convenient shopping, schools and bus. No pets, phone after 5 p.m. 479-9587.

3-BEDROOM TOWNHOUSE, finished rec room, near Woolco shopping centre. Swimming pool and rec centre in complex. $350 per month, plus utilities. Will consider rent to purchase. Phone 384-5227, 9-5 p.m.; 384-1728 after.

3 BEDROOM HOME LARGE LOT, on French Beach at Parksville, fridge and stove, wall to wall carpeting. Near salt water marina, will give short or long term lease. Rent negotiable. For information phone 652-1562 Victoria.

BEAUTIFUL 4-BEDROOM house, living room with fireplace, separate dining room, 2 baths, full basement, near Town and Country. $450. CALL Bob 388-0953.

TRADE
THROUGH
CLASSIFIED
DIAL 386-2121

211 HOUSES TO RENT FURNISHED

$400.00 GORGE. 2-BDRM PLUS den, F.P., garage, fully furnished. Close to shopping, bus. No children or pets please. Ideal for older couple. Avail. now.

PEMBERTON, HOLMES LTD.
1000 Government St. 384-8124

FROM SEPTEMBER 1ST, FOR one year, modern well equipped and frunished 3 bedroom home on 1 acre, landscaped in Deep Cove. Family room, laundry room, 2 full bathrooms, large living room, kitchen and dining room, garage. $525. a month. 656-6534.

BRIGHT SUNNY HOME ON NICE quiet corner, near park. Ideal for children. 3-bedroom (1 down) $350 with possible reduction for light caretaking. May 1st to September 1st. 386-1916.

SALT SPRING WATERFRONT cottage, 2 bedrooms, fireplace, 5 minute walk Fulford Harbour Ferry, $265 month. 656-1712, 388-5489.

FOUR BEDROOMS, TWO BATHS, rec room, everything except linens, four months from early May, $400 per month, Sidney. 595-6884.

CORDOVA BAY COTTAGE, 2 persons, (married couple), no pets, newly decorated, 1 block to stores and beach. $210. 9-11 a.m. 658-5224.

MODERN 3-BEDROOM HOME, 2 baths, 2 fireplaces, sundeck. Fairfield. September '78 to summer '79. $400. 384-5824.

GOLDSTREAM AVENUE AT ENtrance to Royal Colwood Golf Course, 2-bedroom home, May 1st, $325. 478-2523.

SMALL ONE-BEDROOM HOUSE, Franklin fireplace, $150 per month. 383-4738 after 5:30.

212 HOUSES WANTED TO RENT

SEVERAL HOUSES OR APARTments, furnished, required to rent from July 11 to August 24, 1978, and others for 3-week periods i.e. July 11 to August 2 and August 2 to 24. Some houses will be needed from approximately July 5th to the end of August. Preference to vicinity of St. Michael's University School. Some cases will apply to single persons, others to families with or without children. Please phone collect, Vancouver 736-1611 during office hours or write to J. J. Johannsen, 3737 Oak Street, Vancouver, B.C. V6H 2M4.

WILL BABY-SIT YOUR FURnished home or apartment in Victoria area for June, July and August in return for residency. Nurse and retired husband. Reliable references. Write: 8989 Hazel St. South, Chilliwack, B.C. V2P 6Y9.

RELIABLE MATURE COUPLE wish to rent for the month of July 1978, 1 or 2-bedroom house, apartment, flat or trailer. References supplied. Reply Box 35, 12 Jane Street, Dorchester, Ontario N0L 1G0.

ROSPONSIBLE WORKING COUple requires house, duplex or apartment, with fireplace, garden area, basement or garage. Oak Bay - Fairfield area. $300. 598-4293.

WORKING COUPLE LOOKING for a small cabin or house in secluded area. Have pets. Please call 598-6440.

WANTED TO RENT BY JUNE 1st, 3-bedroom house with fenced yard about ½ mile from Happy Valley School. 478-9469.

COUPLE NEEDS 1 OR 2 BEDroom house, by May 1st or earlier in Shawnigan, Mill Bay or Maple Bay area. Call collect 385-7038.

DOCTOR REQUIRES 3-BEDroom home in James Bay by June 1st. Phone 598-5983.

WANTED HOUSE IN ESQUImalt area, by working couple. 385-3940.

NEED 5 OR 6 BEDROOM HOME. Central, June occupancy, 595-1104.

215 HALLS, WAREHOUSES, STORES and OFFICES TO RENT

3 only
PRIME RETAIL STORES
759-1500 sq. ft.
HARBOUR PARK SHOPPING CENTRE
Established Mall
Sears, Safeway & 50 Stores
NANAIMO
Stores Wanted: Health Foods, Gifts, Children's wear Leather, Bed-Bath Boutique, Crafts, Records and Others
Phone Mr. Ormiston
112-682-2332

SHARE AND SAVE
Agents, brokers, or related fields wanted to share attractive down town office. Negotiable rates. 388-4334.

FOR RENT
70' FRONTAGE ON DOUGLAS
Building of approx. 2,000 sq. ft. Mayfair area. Available from Mr. Anderson at 382-2721 or 477-4985.

FOR RENT OR LEASE
Retail store area, excellent location, downtown Douglas St. Reasonable rent, available approx. end of June. For further information, call:
GEORGE HESS
477-7284 (24 hrs) 479-7069 (Res.)
D. F. Hanley & Assoc.

WAREHOUSE
New condominium warehouse from 1,300 to 4,700 sq. ft. for lease. Good location. Contact Tom Slemko 382-2134. FARMER INVESTMENTS & REALTY LTD.

DOWNTOWN OFFICES
A choice of office space from 438 sq. ft. to 3,000 sq. ft. Available in modern air-conditioned professional building opposite city parkade. Reasonable rent. Contact Morguard Properties, 383-4168.

NEW OFFICE SPACE
Now leasing superior new office space in busy area suitable for lawyers, doctors, dentists, accountants, etc. Air conditioned, excellent parking. 479-7117.

2750 SQ. FT. HEAVY INDUSTRIal warehouse space. Offices, 3 phase wiring, 2 washrooms, loading dock, security system. Can divide. Reasonable. 477-4838, 383-1233.

BEAUTIFUL 700 'CARPETED OFfice with built-in desk and filing cabinets. Must be seen to appreciate. Close to Woodward's, parking lot. Available immediately. Contact owner. 383-8774.

DOWNTOWN
895 Fort St. Office space, bright carpeted, partitioned, freshly decorated. Including janitorial. $285. Available May 1st. Covered parking available. 388-7923, 385-5534.

RENTAL SPACE AVAILABLE March 1st, downtown, approx. 1,000 sq. ft. Street level. Ideal for studio, retail store, office, stock, storage, etc. $325 per month. Parking. Phone 382-2012 or 382-3923.

DELUXE OFFICE SPACE
1400 sq. ft. — four offices, washrooms, coffee room, etc. — Completely finished and custom decorated. $525 per month. Woodwards area. 385-1491.

APPROX. 3000 SQ. FT. OF OFfice space, plus 2,000 sq. ft. of warehouse area, available approx. May 15. Contact Harknett Fuel Ltd. 2333 Gov't St. 384-9381.

4,500 SQUARE FEET BUILDING, with approx. 15,000 square feet commercial lot, Langford. 479-5441 evenings.

WANTED: WORKSHOP FOR light and medium size truck repair, 12'-14' door. 592-2645 after 1 p.m.

STORE ON 1838 OAK BAY AVEnue. Approximately 800 square feet. 383-2125 Available May 1st, 1978.

1500 FT. OFFICE SPACE TO rent, 2nd storey, full facilities. Esquimalt Road. 598-4111.

800 SQ. FT. STORAGE AND OR office space to rent, reasonable, 477-4838, 383-1233.

CENTRAL SAANICH RENTAL property available soon. Office, workshop or storage. 652-3908.

215 HALLS, WAREHOUSES, TO RENT STORES and OFFICES

SEASPRAY PROPERTIES LTD./ REALTORS
1911 QUADRA
386-3124

RETAIL
STADACONA CENTE, Fort or Pandora. Frontage at Oak Bay Junction. From 517 sq. ft.
2649 QUADA 1250 sq. ft.
3400 DOUGLAS 2300 sq. ft.
1540 CEDAR HILL X 1500 sq. ft.
1225 ESQUIMALT 2100 sq. ft.
1205 QUADRA 3600 sq. ft.

OFFICE
QUADRA CENTRE from $825 sq ft.
2526 GOV'T, 917 sq. ft.
2713 QUADRA 1200 sq. ft.
1253 ESQ. 670 sq. ft.
DOWNTOWN 2600 or 4,000 sq. ft.

WAREHOUSE
426 WILLIAM 2100 sq. ft.
GORGE RD. 1500 or 3000 sq. ft.
Some of these spaces can be adjusted for size and we have other listings.

M-W CENTRE
2614 BRIDGE ST.
RETAIL-SHOWROOM
OFFICE-STORAGE
Sizes from 100 sq. ft.
—Answering Service
—Steno Service
—Lunchroom-Board Room
Designed to accommodate both large and small business. Share your overhead — cut expenses. Call us today with your requirements.
R. D. LAW 386-3124

REALSPAN PROPERTIES LTD.
846 BROUGHTON 388-6454
COMMERCIAL LEASING HIGHLIGHT OF THE WEEK
Oak Bay Village
600 SQUARE FEET OF OFFICE SPACE COMPLETE WITH SIDE WALK SIGN AND TWO PARKING SPACES AND LOTS OF LIGHT. FOR ONLY $250.00 A MONTH. OUR MANY OTHER LISTINGS INCLUDE OFFICE SPACE, RESTAURANTS, MEDICAL, AND INDUSTRIAL.
CALL
388-6454
FOR ANSWERS TO YOUR QUESTIONS ABOUT LEASING.

HIGH CEILINGS (APPROX. 20')
2800 sq. ft. retail space located in busy shopping center close to town. High loading door. Also fenced in compound available. Reasonable rent.
388-4434 WAYNE BUTTERFIELD

OFFICE SPACE
APPROX. 950 SQ. FT.
Available immediately at $250.00 per month. Location is across from Town and Country shopping centre. Ample parking — details contact:
388-4434 RICK KINNIS 477-9394

PRIME LOCATION
This fine office space is situated close to town but far enough away to miss the heavy traffic of town. The monthly rent includes heat, air conditioning, electricity, parking and also excellent janitorial services. A must to view:
MARGUERITE VICKERY
388-4434 592-6149
WESTMONT REALTY (1977) LTD.
388-4434 920 Hillside

BROWN BROS. on LANSHARD
"People Helping People"

$500.00—Large hall with stage — kitchen — oil furnace — downstairs rooms, etc. James Bay Area.

1006 Fort St., 1449 Feet of modern office space available. Convenient Fort Street location. Partitioned offices and reception area available for immediate occupancy.

For further information please contact Brown Bros. Agencies at 385-8771.

WAREHOUSE FOR LEASE
Approximately 3400 sq. ft. near new concrete block building at 834 Devonshire Rd. Heated, deck loading, 3 large overhead doors, 20 ft. ceiling, small office included, 2 washrooms, special loading bay for 45 ft. trailer. Plenty of parking, fenced in for security. Available on 30 days notice. $2.95 per sq. ft. Good lease to qualified tenants. Please call 477-6621.

DOUGLAS ST. STORE
Large prime retail store for lease: Main floor 2588 sq. ft. with 652 sq. ft. mezzanine, plus basement (2,588 sq. ft.). Located at 1410 Douglas. Call Morguard Properties, 383-4168.

SPACE AVAILABLE FOR COSmetic services, hair removal, facial, etc. Approximately 150 sq. ft. to be independently operated. Call Rene 9:30-5:30, Nails N Lashes Studio, 595-4433.

RETAIL OR OFFICE
Ground floor commercial space in a busy Esquimalt shopping square. Approx. 1200 sq. ft. Please call 388-5471. Concord.

For lease, 3,000 sq. ft. of warehouse and office plus LOTS OF PARKING. ½ block off Government St., near Humbergreen. Phone 382-4813 for appointment.

SMALL WAREHOUSE OR SHOP, overhead loading door, self-contained office, heavy industry zoned, available now, 388-6645 Weekdays, 8-5.

DOWNTOWN LOCATIONS, various single offices and suites, from 310 sq. ft. Fully serviced at competitive rentals. Call Royal Trust, 388-4311.

OFFICE SPACE AVAILABLE IMmediately in Sidney, suitable for professional, 682 sq. ft. 2nd floor above Toronto Dominion Bank, 656-1141.

4500 SQUARE FEET INDUSTRIal manufacturing warehouse, plus 1800 square feet office for lease, 388-4631, 479-5919.

UP TO 6000 SQ. FT.
Downtown suitable warehouse or workshop $2.50 per sq. ft. per year. 385-9065, 385-7751.

LARGE WAREHOUSE, HIGH ceiling, 15,000-20,000 sq. ft. railway siding, downtown location, cheap. Call Mr. Durkin 382-8146.

UP TO 5,000 SQ. FT., 2,000 BLOCK Douglas Street available May 1st or sooner, $6 per sq. ft. per year. 384-9865, 385-7751.

2ND FLOOR OFFICE FOR RENT, 528 sq. ft. close to Douglas St. call 388-5641 or 382-2116.

ONE PRIVATE FURNISHED OFfice, within a total of three, share steno-receptionist, pleasant atmosphere. Hillside location. 595-1919.

1500 SQ. FT. 500 BLOCK JOHNson Street, 2nd floor, $2.80 per sq. ft. per year. 385-7751.

PSYCHIATRIST
Quiet location, near Eric Martin Institute, 600 sq. ft. $250. 595-2434.

LARGE GARAGE FOR STORAGE. 595-6784.

8'X12' STORAGE SHEDS, $1.50 per day. Phone 388-6474.

QUADRA-HILLSIDE
Retail store for lease. 477-9443.

233 MORTGAGE LOANS and INSURANCE

1st - 2nd - 3rd MORTGAGES
EXAMPLES:

BORROW	PAY
$5,000	$44.25
$10,000	$88.50
$20,000	$177.00

25 YR. AMORT. — 3 YR. TERM
FUNDS IMMEDIATELY AVAILABLE
INTERVIEWS IN THE PRIVACY OF YOUR OWN HOME
W. A. (Bill) Hodgson
385-2458
EVENINGS 385-4528
Byron Price and Associates Ltd.

10% 1sts AND 100% MORTGAGES AVAILABLE NOW
Phone for fast approval
BOB FARRELL
656-6886 or 388-4334

1st AND 2nd MORTGAGE LOANS
SOOKE — GULF ISLANDS
SHAWNIGAN — DUNCAN
UP-ISLAND — MAINLAND
We specialize in Land and Land Development Mortgages
Existing Mortgages Bought
VICTORIA 1ST MORTGAGES FROM 10%. PAY OFF ANYTIME
Lowest Payments Available
Call Mr. Douglas Hawkes Collect
384-7128 (after hours 477-9544)
DOUGLAS HAWKES LTD.
990 BLANSHARD ST.

1st and 2nd MORTGAGE LOANS
25 yr. Am., 5 yr. term, No Lock in, 24 hr. approval subject to appraisal, competitive interest rate — 1st Mtge. up to 75 per cent of appraised value, 2nd Mtge. up to 65 per cent. For further information call
388-6161
Wilf Cotton or Kai Jacobsen
Avon Mortgage Corp.
Real Estate Service Centre
1001 Cloverdale Avenue

PROMPT SERVICE
PROMPT APPROVAL
Call us for your mortgage requirements. Allan McDonald, 595-2121, Hillside Mall. Stan James, 479-7161, 3960 Quadra St.
NATIONAL TRUST REAL ESTATE

1st MORTGAGE INVESTMENTS
Current mortgages on hand at 11% from $10,000 up. DOUGLAS HAWKES at Douglas Hawkes Ltd., 990 Blanshard St. 384-7128.

NEED MONEY?
Quick — Courteous — Confidential Service. Call Don MacGillivray.
GLENGARRY REALTY—479-7138

Funds available immediately for 1st and 2nd mortgages. Contact:
david burr ltd.

234 MORTGAGES FOR SALE

WE PAY CASH FOR MORTgages and agreements. If you have a mortgage or an agreement on which you are collecting payments but would like to sell your equity for cash, please phone Mr. Eric Charman, 385-9765, CHARMAN PACIFIC REALTY LTD., 608 Broughton Street (across from Eaton's parkade).

14.25%
TWO YEAR TERM, fully rented building, excellent covenants, rents pay mortgage with substantial reserve.
R.M. GEDDES PRINCIPAL MORTGAGES LTD. 479-1687

1st $ 80,000 at	12%	— 60% adv.
1st $200,000 at	11%	— 45% adv.
1st $ 30,000 at	14½%	— 63% adv.
1st $ 33,900 at	13¾%	— 85% adv.
1st $160,000 at	11½%	— 46% adv.
1st $185,000 at	11½%	— 75% adv.

Thompson Valley Properties
Ste. 8, 20 Front St., Nanaimo
Dick Belcher 753-0244
Investor inquiries welcome

235 WANTED TO BORROW

BUILDER
requires short-term funds fully secured by mortgage. Interest 14% and up. Provision for roll-over to interested investors. 386-0130.

SELL IT THROUGH CLASSIFIED
DIAL 386-2121

240 BUSINESS OPPORTUNITIES

COFFEE SHOP FOR MOM AND POP!
Strategic locale. Daytime operation. Strictly coffee and short orders. Good lease, asking $37,000. 477-0141. COLOMBIN, WILLDEN, and MILES (were on papers).
THE PERMANENT

Wanted Marina
I have a purchaser looking for marina, capable of expansion. Good waterfrontage, some acreage essential. Condition not important. Please call LYLE WICKS 385-2481 or 477-5151. Swinerton's Realty World.

MARINA
$150,000. NEAR DUNCAN, 1 acre land, 1.6 acre foreshore lease. Room to expand. Large residence, 2 rental units. Camper parking. Moorage, store, office shop. $50,000 down or take RV, boat, etc. Phone 112-746-7359.

PERSONALIZED PROPERTY MANAGEMENT
Professional management services for apartments, commercial and residential rentals, call Ms. Austin, 388-5194.

PRIVATE SECURITY COMPANY
A progressive company specializing in security guards, security night patrols and private investigations. Company is turning a good profit and there is a tremendous opporunity for expansion. If truly interested, please reply to Victoria Press Box 684.

HIGH HILLSIDE
11,439 sq. ft. of R3-2 zoned City property. Also plans for 10 unit Condominium or rental apartment. $110,000 value.
Joe Manton 382-5211
ROBERTS INVESTMENTS LTD.

AVAILABLE IMMEDIATELY, complete boat construction and repair facilities with accommodations for boats up to 50'. Located at 898 Marchant Rd. Brentwood Bay. Long term lease preferred. 2313 Days, 479-1102 after 7.

PROFESSIONAL OFFICE BUILDING.
(By owner). Six separate office units. Street level entry, located 2½ blocks from UBC Gates. Principals only. Victoria Press, Box 654.

SCHOOL TEACHERS
wanted to start your own business? I have new building in downtown Sidney licensed for 45 pre-school children. Will help finance qualified personnel. 656-7168.

INVESTMENT INVITED, $1000 and up in a high return business. 15 per cent return guaranteed. Victoria Press, Box 643.

WAREHOUSE
2,000 Sq. ft. including Mezzanine, plus office. $48,000. 658-8817 evenings.

INVESTORS WANTED WITH $100-$5000 to become part of a new company with excellent potential. Victoria Press Box 622.

ATTRACTIVE GIFT JEWELRY, ladies' wear store, downtown location; private sale. Interested parties reply Victoria Press Box 685.

240 BUSINESS OPPORTUNITIES

MOTEL
40 UNITS — Close to downtown. Owner's suite 3 rooms plus 3 bathrooms. Individually controlled heat. Combination bath and shower, 14 units with kitchen. Direct dial phones, colored TV. Children's playground. Asking $665,000.
BERT COLES 384-8001 or Res. 592-3311. Royal Trust.

GOOD VALUES THIS WEEK
We have available for sale Motels, apartments, mobile home park, resort. All these and more. If you are looking for a good investment, call us today. AL MATTEO 658-5057 or MARK MACKENZIE 595-4596 or 384-8001. Royal Trust.

VAN ISLE BAKERY
Shopping centre location — only $45,000. Wish to be independent? If you are qualified and would like to see one of the cleanest and finest run family bakeshops, please do not overlook this one. Presently showing a good return and business is on the increase. A-1 equipment. For further details regarding financial statement, equipment etc., Please call:
CLIFF ANDERSON or GILES PERODEAU at PEMBERTON, HOLMES LTD.
1000 Government St. 384-8124

GOOD FAMILY BUSINESS
Only $18,700 — Five-yr. lease includes 3-bdrm residence. Ideal for wife and children. Call Wally King or Rick Allan, 388-6275 Pagers 741 or 568.
CENTURY 21 J. D. BOSDET 388-4455

SAILING SCHOOL SALES AND CHARTER
Downtown location, with excellent docks, office, and parking. Good return, prime lease, and unlimited potential, including full equipped sailboats. $49,000.
598-1420 Ted Walford 477-1841 Residence Office
Block Bros. Realty Ltd.

MECHANICS OPPORTUNITY
2400 sq. ft .block building, lively, used automotive parts business. Central Duncan. $135,000, with easy financing. BEN GREIG 598-3105 or IRENE DALZIEL 388-6275 Pager 566 Caste Properties Ltd. 386-6164.

Grocery Store Living Quarters
Excellent gross turnover of $300,000 per annum. Low overhead in operation. Full price for business only $47,500, plus stock. Phone Victor Wong 385-2458.
Byron Price & Assoc. Ltd.

ESTABLISHED FAMILY FISH market business in Duncan area. 748-1848 after 6.

241 BUSINESS OPPORTUNITIES WANTED

HUSBAND AND WIFE LOOKING for soft ice cream outlet. Write 547 12th St., Courtenay V9N 1T8. 112-338-7601.

WANTED TO PURCHASE LIGHT delivery business, or will do pick-up and delivery service for light retail. Call 382-8587 after 6 p.m.

WANTED: SMALL RETAIL OUTlet, downtown area, approx. 400 sq. ft. Reasonable rent, suitable for craft store. 382-8571.

244 REVENUE PROPERTY

IDEAL INVESTMENT
Class 32 Apartment Block
24 modern 2 BR suites, centrally located in the rapidly expanding city of Prince George, B.C.
For further information, please contact
THOMPSON CONSTRUCTION CO. LTD.
3351 15th Ave.
Prince George, B.C.
PHONE 564-6225

ROCKLAND MANSION
Situated on over ½-acre of beautifully landscaped secluded gardens this fine old building has 11 rental situations and potential for more. It presently nets $14,000 but could be $15,000 with rent increase. Chance of a lifetime offered at $169,900. Call
GLENN NICHOLLS
598-5144 598-7689

EXECUTIVE DUPLEX
Sits high on a hill in Fairfield with sweeping almost 360-degree views of sea, Mt. Baker, city and the Sooke Hills. This 4½-year-old luxury legal duplex has 5 self-contained levels and a penthouse owner's suite that will knock your eyes out! One side rents for $930 and the other for $850. Offered now at $188,700 with excellent financing available.
GLENN ICHOLLS
598-5144 598-7689
T.L. Mann & Associates Ltd.

CHARACTER DUPLEXES
1. OAK BAY AVE. Well maintained up and dn. approx. 1200 sq. ft. per floor. Each spacious suite has 2 bdrs and fireplaces. Great investment area. Easy financing on $74,900. MLS.
2. VICTORIA HERITAGE. Fine old up and dn. situation on a large strategic lot in Victoria West. Lots of character here with huge windows, high ceilings, fireplace, etc. Good financing. Offered at $65,900. Call now!
G LENN NICHOLLS
598-5144 598-7689
T.L. Mann & Associates Ltd.

SxS DUPLEX FAIRFIELD
$66,900
Situated on a level lot in a convenient area 3 Blks. from beach and Beacon Hill Park. Comprises Living Rm., Dining Rm., 2 good BRs, kitchen, 4 pce. bath, separate utility rm, garage and oil-fired Hot Water heating unit each side. CLEAR TITLE — TERMS. NEW EXCLUSIVE.
ED JUPP 592-1019, 385-2481
Swinerton's Realty World

Commercial Revenue
GOVERNMENT ST.
Some office space available for owner or may be leased out. Should show 11.8 per cent return on cash when fully leased.
R.D. LAW
SPENCER LEE 386-3124
Seaspry Properties Ltd.

TRI-PLEX HALF BLOCK FROM Jubilee. 3 2-bedrooms, gross $9,120. Extra large lot. Possibility for subdivision. $79,000. By owner, 388-7337.

FAIRFIELD CHARACTER
5plex, private sale, large bright 2 bedroom suite, ideal for live-in Landlord, always rented. $93,000. Phone 388-4545.

TRIPLEX, 2 RENTAL UNITS UPstairs, $304 income plus fully modern 2 bedroom owners suite, excellent condition, $57,900. 385-0348.

ON ROCKLAND AVE. LARGE fully furnished housekeeping facility, city approved for heritage grants, $168,000. 384-5920.

UNDER $40,000, OVER $35,000. UP and down duplex. $375. Revenue. What offers? 598-6106.

244 REVENUE PROPERTY

WESTMONT REALTY (1977) LTD. 388-4434
920 Hillside

SHOPPING CENTRE
In high traffic area close to town. Excellent financing on asking price of $660,000.00.

COMMERCIAL ZONED LOT $57,900
2 blocks to city hall. Ideal for conversion. Land only is worth the asking price. Suites now rented.

8 SUITES
Close to everthing. 4—1 BR and 4 studio. $12,000 could handle. Maybe trade!

BEST BUY!
Up and down duplex. Walk downtown. Each two bedroom self-contained. Appliances included. Only $59,900.

LOOKING?
If you are looking for a practically new duplex, this is it! On a quiet cul-de-sac in Millstream. A must see at a sacrificial price of $59,900. MLS. 32142.

REVENUE
Motel on 2.4 acres with swimming pool. Close to shopping areas and golf club. The land alone is worth the price and then some! Confidentially call.

PRIVATE HOME
Over 1700 sq. ft. of living area plus basement. You must see to believe. Priced well below appraised value at $59,800.
For any of above call:
388-4434 WAYNE BUTTERFIELD
388-4434 IRV LIDSTONE
(24 hours)

OAK BAY DUPLEX
Want a large U and D duplex with possible commercial potential near Oak Bay Ave.? Revenue $600 per month. We'll take your trade. Only $75,000. New MLS.

Commercial Block??
What a great location for this fully leased block in the popular Town & Country area. Approx. 9500 sq. ft. office and 1700 sq. ft. warehouse on 16,682 sq. ft. of land zoned C-2. Nets $45,000 per year app. Can be strata titled. Only $480,000.

TOWN & COUNTRY POTENTIAL
I have a 3-bedroom home on a 60x120' lot, that is close to Woolco. Great holding property. Drive by 860 Short St. off Oak. Only $50,900. MLS.
GERRY MARTIN
477-7050 598-5144
T. L. MANN & ASSOCIATES

3 HOMES
$143,500
Hold or develop site now under existing S-1 zoning which permits a wide variety of commercial uses. Rental schedule presently $8,256 per year, site is approximately 100x140 and right next door to a new large apartment complex in the Cook-Pandora area. Flexible financing. MLS 29134.
BRENT D. EWING
388-6424 658-5661 res.
Bayshore Realty Ltd.

SAANICH WEST
$4920 REVENUE
$44,500
If you are looking for a property that will carry itself and provide an income, then phone me on this well built home located just minutes away from Woolco. Rented to excellent tenants. Monthly revenue of $410. Tenants pay utilities.
A.J. (TONY) FAULKNER
388-4455 (ANYTIME)

APARTMENTS:

62 SUITES	$1,300,000
75 SUITES	$595,000
20 SUITES	$370,000

For information on these and other good apartment properties call ALMER OLSON or BILL JENSEN
384-8001 Royal Trust

TAX SHELTER
Invest in beautiful ocean front condominiums and townhouses which offer excellent future appreciation and CCA tax savings now. Excellent terms. For further information call
OCEAN VILLAGE
Roscoe Development Corp.,
Sooke, B.C.
642-5254, 24 hours

CHOICE CORNER OPPOSITE PARLIAMENT BUILDINGS 6 Rental units gross $10,400. Site area approx. 10,500 sq. ft. Asking $149,000. Owner Anxious. Make an offer!
STANLEY WINTERBOTTOM 598-2253
DAVID SCOTT 385-3435
P. R. BROWN & SONS LTD.

S/S DUPLEX
Uniquely styled newer no-step duplex, large lot, quiet resid. area. 2 BR, 1000 sq. ft. each side. Good for revenue but also well suited for owner occupancy. MLS. Offers on $62,900.
386-8441 Ruth Crosland 595-5677
J. H. Whittome & Co. Ltd.

MOTEL
23 Suite — excellent operation for husband and wife. Full parking. Don't delay, try $125,000.00 down. Full price $425,000.00. Make an offer. Call:
386-7521 WM. HOLLICK 592-6470
BOORMAN INVESTMENT CO. LTD. 612 FORT ST.

APARTMENT BLK.
30 SUITES
Good rental area. Four 2 bdrm, twenty-four 1 bdrm, and two bachelor. Full price $490,000. Call HAROLD WARE Castle Properties Ltd. Off. 386-6164 or Res. 385-1580.

4 LARGE BEAUTIFUL SUITES. Professionally converted as a new building with two 3 BR suites and two 1 BR suites. All with separate entrances. You won't be disappointed. $11,400. GROSS REVENUE. MLS 29377. $92,500.
385-7721 Cliff Salmond 477-3626
GARDNER REALTY LTD.

FAIRFIELD
Well cared for character home converted to 5 self-contained suites showing a good return on your investment. Asking $115,000. HAZEL CAMPBELL 592-0432 CONNIE REYNOLDS 477-8914 or 384-8001 Royal Trust.

5 SUITES — $74,900
Fully self-contained. $14,900 cash to existing mortgages. Must be sold.
388-7557 A. Alphonse 382-3625
Capital City Realty Ltd.

$58,800
Duplex, up and down. Gorge area, Logan St. 3 bedrooms up, 2 down, carpets throughout, immediate occupancy, easy financing, 652-1034 before 10 a.m. and after 5 p.m.

BY OWNER. COSY ONE BEDroom home and separate bachelor cottage. Located Shelbourne and Bay St. area. $39,900. To view call 595-4948 or leave message at 595-7165.

SIDE BY SIDE DUPLEX, 8 years old, almost ½ acre lot, full bsmt. MLS 29323. Must be sold. Offers on $63,500. A good buy. 385-7721 Cliff Salmond 477-3626

245 REVENUE PROPERTIES WANTED

WANTED TO BUY SXS DUPLEX Good area of Victoria. Built last 10 years. 2 BR., living room with FP. 1,100 to 1,200 sq. ft. Approx. $70,000. 478-2335 or 382-6014.

GUMDROP™ by George Crenshaw

"Take me to Disneyland!"

"With our profits we really ought to buy another lemon."

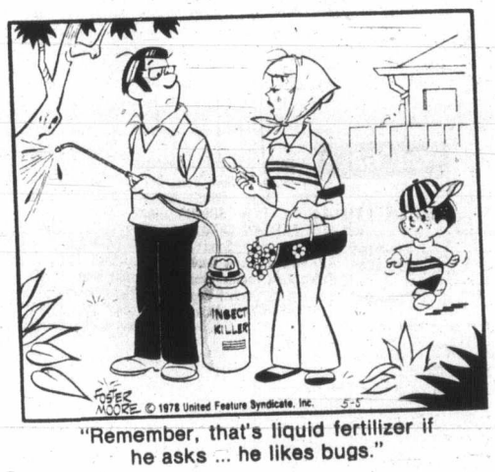

"Remember, that's liquid fertilizer if he asks ... he likes bugs."

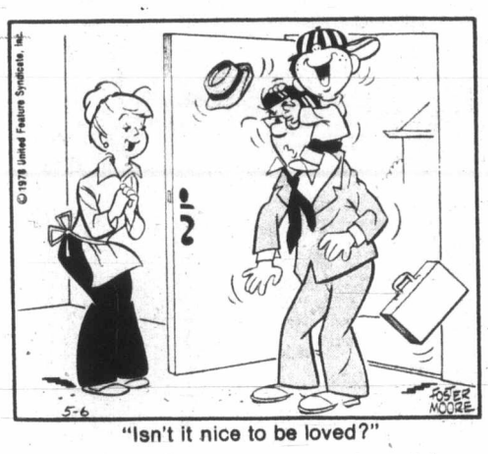

"Isn't it nice to be loved?"

"I don't know if they're going to call it a boy or girl."

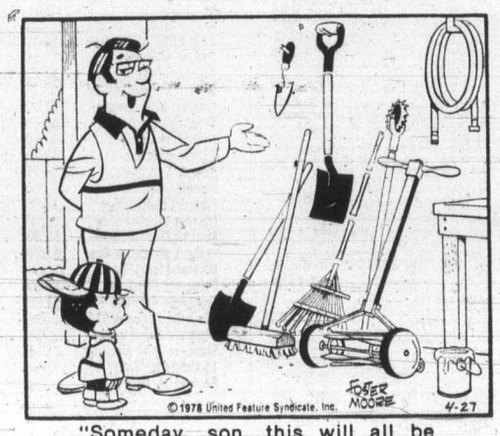

"Someday, son, this will all be yours."

247 COMMERCIAL OR INDUSTRIAL

SEASPRAY PROPERTIES LTD./ REALTORS
1911 QUADRA
386-3124

OWN YOUR OWN WAREHOUSE
FROM $48,000
These warehouses are situated on a heavy traffic thoroughfare and offer good exposure, parking, finished office space, ample wiring, loading bays and attractive financing. Ideal for:
—Retail—Wholesale
—Service
—Automotive
—Dry Storage
—Building Contractors
For further information please call:
JACK COLWELL
BRIAN MARTIN
386-3124

SOME EXCELLENT PROPERTIES FOR YOUR DEVELOPMENT CONSIDERATION.
SOME NOT ZONED.
1.) Approx one acre. Presently three houses with income $5.57 per square foot.
2.) 5.66 Acres, potential use for townhouses, apartments and commercial $2.75 per sq. ft.
3. Approx 70,000 sq. ft. Light industrial use close in location $8.50 per sq. ft.
4. Approx 9,300 sq. ft. Light industrial use. $10.00 per sq. ft. Open to offers.
5. Approx 16.5 acres located within the new proposed town centre in Colwood. Presently ALR with unusual opportunity to purchase. Some trade considered.
6.) 1.3 acres Langford. Extended Commercial $4.50 per sq. ft. additional land available.
7. Approx. 11 acres Residential, Townhouses, Langford area. $550,000.
8.) Approx 15,000 sq. ft. with plans and drawings for strata title warehouse $165,000.
FOR INFORMATION ON THESE AND SIMILAR PROPERTIES CALL ALMER OLSON or BILL JENSEN 384-8001 Royal Trust.

SINCE 1887 Pemberton, Holmes Ltd.
1000 Gov't. St. 384-8124

HEAVY INDUSTRIAL ZONED LOTS $35,000 AND UP
Double road frontage. ½ mile past Glen Lake on Sooke Road. Serviced and OK for perc fields. If you can beat our price we'll match you.
DESMOND HOLMES
384-8124 478-1227
384-8124 BRIAN SPARK 477-7016
3 lots available now. More later.

CLEAN 3 BEDROOMS ZONED COMMERCIAL
$43,900
MLS 32003
385-7721 Cliff Salmond 477-3626
385-7721 Bill Weiss 598-8443
Gardner Realty Ltd.

FOR RENT
70' FRONTAGE ON DOUGLAS
Building of approx. 2,000 sq. ft. Mayfair area. Available May 1st. Further details from Mr. Anderson at 382-2721 or 477-4985.

GENERAL INDUSTRIAL
$44,900
Close to the Red Lion, this is an excellent parcel for the small developer or builder, 4900 sq. ft. and approved plan. MLS.
GLENN NICHOLLS
598-5144 598-7689
T.L. Mann & Associates Ltd.

CORNER LOCATION
with 60 feet on 2 streets. Ideally suited for combination retail and wholesale or all retail. Building is 3600 sq. ft. on one floor. Price $155,000 or building may be leased.
SPENCER LEE
R.D. LAW
Seaspray Properties Ltd.
386-3124

FULLY TENANTED, TWO storey, 11½ year old, commercial block, on 3½ acres of high traffic corner property. Enough land remaining to build another block. Never had a vacancy. $275,000 with an annual income of $32,356. Statements and information available through Wayne Strandlund at W. F. Strandlund Incorporated, 382-1348 (24 hours).

Commercial Zoned
12,000 sq. ft. of commercial property for sale. Presently operating as automotive repairs. You can have your choice of many commercial projects. Full price for property $105,000. Phone Victor Wong, 385-2458. Byron Price & Associates Ltd.

SMALL ACREAGE CONSIDERED as part payment on this modern commercial building comprised of stores and office space fully leased central Victoria location corner lot. A-1 investment with low maintenance and low management required. $235,000 with $60,000 down. FREDDY STARKE 386-6164 or 479-3866. Castle Properties Ltd.

Investment Opportunity
HOTEL
ZEBALLOS, B.C.
Padres Inn (Zeballos Hotel) located on 4400 sq. ft. lot, two storey wood frame construction. 6915 sq. ft., licensed, beverage and dining Campbell River. Asking $160,000. Victoria Press Box 528.

YESS, WE HAVE FULLY SERVICED INDUSTRIAL LAND FOR SALE
½-acre and larger in new Central Saanich Industrial Park area on Kirkpatrick Crescent. For further information phone Dave, 652-3244, evenings 652-1040.

CRAFT CENTRE OR ?
Warehouse renovated for craft centre, adaptable variety uses. Bright, finished interior, excellent lighting, 2600 sq. ft. Also 1000 sq. ft. storage, 60x120 lot, zoned M-2 in apartment area. 434 Kingston Street, west of Parliament Buildings, asking $79,500 or offers? 384-5365 or 592-7957.

LIGHT INDUSTRY
2,000 sq. ft. building on 60x120 lot. 538 Hillside, 385-9752.

BRENTWOOD C-1
Ideal building or holding site with useable structure of 1400 sq. ft. presently on site. Right by prime commercial intersection. Potential 11,092 sq. ft. of bldg.
386-6258 BARRY BOWES 383-1540
Cedric Steele Rlty.

KEATING X-RD.
1 acre lots for sale in new serviced and paved industrial subdivision of building for suitable tenant. OK Trucking Co. Ltd. 386-3414.

ESQUIMALT INDUSTRIAL zone, lot approximately 6,000 sq. ft., older house on property. 385-0341, 8-5, 479-2248, weekends and nights.

250 HOUSES FOR SALE

GARDNER REALTY Ltd.
995 Fort St. 385-7721
(24 HR. SERVICE)

JAMES BAY CHARACTER
2,260 sq. ft., duplex zoned, 2 blocks from Beacon Hill Park and Dallas Rd. waterfront. Ideal for duplex conversion. LR with FP and bay window. Den and another FP. Huge 17x15 DR with bay window. 4 BRs up. Full basement. Beautiful open staircase. House needs redecorating. Priced for immediate sale at $53,900.
385-7721 Kent MacLeod 595-4273
385-7721 Cliff Salmond 477-3626

Beamed Ceilings Stained Glass
$44,900
New on the market! Spacious room, character living room with FP and bay window. 2 bedrooms and part basement. MLS 32279. Only $44,900.
385-7721 Cliff Salmond 477-3626

IDEAL RETIREMENT
Fairfield near Oak Bay, spacious 2 bedroom, 4-pce. bath, fireplace, walking distance to shopping, beach, recreation centre, new roof, low taxes. $47,500. See, then make your offer.
385-7721 Audrey Mont 598-7598

TUDOR
$56,900
2 bedroom full basement home just loaded with charm and character. Ideal for the couple who want something different. Beamed ceilings, large wet cozy LR with FP, 2 extra bedrooms and hobby space down. Immaculate grounds and large vegetable garden. High Quadra area.
DIANE FULLMER
385-7721 384-8074 PAGER 407

1811 SQ. FT. SPLIT LEVEL
This quality 3 yr. old split level has quality written all over it. From the white rock planter in the foyer to the 6" decorator tiles in the kitchen. Large L.R. with F.P., separate D.R. Bright kitchen with built-in dishwasher. 21 ft. rec. room plumbed for wet bar. 3 BDR., 3 bathrooms and a den. 16 x12 wired workshop and double parking pad. Only 15 min. from town. Priced right at $65,900. Call me for a private showing.
385-7721 KENT MacLEOD 595-4273

2,260 SQ. FT. DUPLEX ZONED
James Bay character home, 2 blocks from Beacon Hill Park and Dallas Rd. waterfront. Ideal for duplex conversion. LR with FP, and bay window. Den and another FP. Huge 17x15 DR with bay window. 4 bedrooms up. Full basement. Beautiful open staircase. House needs redecorating. Priced for immediate sale at $53,900.
385-7721 Kent MacLeod 595-4273
385-7721 Cliff Salmond 477-3626

PANORAMIC CITY VIEWS
Are seen from this character home plus 3 BDR in-law suite. Large living room and dining room combination is highlighted by a unique birch FP. Big, bright and clean can only describe the huge family kitchen. Three different types of apple trees in the secluded backyard. New water tank, bathroom and BDR carpets last year. Located on a quiet dead-end street convenient to town. Price to sell at $54,900.
385-7721 KENT MacLEOD 595-4273

3 BEDROOMS
$51,900
This 25-year-old, 3-BR home has large LR with FP, DR off kitchen with custom eating area nook. Large fenced lot. Full high bsmt. ready for development withone 13' bedroom already there. WILL TRADE. Priced for quick sale at $51,900.
385-7721 Kent MacLeod 595-4273

3 BEDROOMS
$44,900
This large home in the Sears area features comfortable LR with slate FP and huge family kitchen (15x12), totally remodelled, complete with kitchen carpet. Full basement. Loads of off-street parking. Full attic ready for development. Call me for a viewing of this new listing.
385-7721 KENT MACLEOD 595-4273

MANN
T. L. MANN & ASSOCIATES LTD.

CENTRAL SAANICH SEA VIEWS
$78,750
Sacrifice Sale! The vendor has purchased and is extremely anxious! Compare the appointments: 4 large bedrooms, dining room, 2 fireplaces, family room and 3 full bathrooms including ensuite. All this and more on two levels with approx. 2400 sq. ft. of living area. Call now. This bargain won't last.
GLENN NICHOLLS
598-5144 598-7689

LANGFORD
$45,900
Modern, well-maintained, 3-bdrm, basement bungalow on a large lot with a separate garage. Very close to all schools, buses and shopping. Small down payment. MLS. CALL ME NOW.
GLENN NICHOLLS
598-5144 598-7689

GARDENER'S DELIGHT TATTERSAL
$49,900
This 3-bedroom, character bungalow near Swan Lake is set well back from the road on a large lot filled with fruit trees, flowers and a private backyard bordering on parkland. Has fireplace in livingroom, stained glass sunporch, garage and full basement.
598-5144 GLORIA JONES 595-1679

Island Homes Ltd.
2504 DOUGLAS
386-7545

FAMILY GEM
JUST LISTED. Immaculate 4-BR home with the laundry area on the main floor. Wonderful garden area in the well cared for lot. Wired garage. Quiet street. Close to schools and the Hillside Mall. Priced for quick sale and possession at only $52,500. Call Ron Crow 592-4989 (anytime).

DRIVE BY 3072 JACKLIN, 2 BEDrooms, no basement home with wall-to-wall carpeting, living room with fireplace, kitchen has separate eating area. Lot is approx. 8,000 sq. ft. with a completely fenced yard. Asking $45,900. 478-7149.

LAKEHILL — CENTURY ROAD
Well maintained 3-bedroom home, fully developed basement, on 83' by 118' landscaped and fenced lot. $59,500 down on asking price of $63,500. 477-5467 or 477-4906. View by appointment.

IMMEDIATE SALE, ANY OFFER considered, must sell 2 bedroom, full basement home with big yard. Burnside-Tillicum area. 385-5590, 5-8 p.m. or weekends.

PRIVATE SALE
3 bedroom house. Fruit trees. 80'x134' lot. $65,500. 479-3591.

250 HOUSES FOR SALE

DFH 477-7291
D.F.H. Real Estate Ltd.
1559 McKENZIE AVE.

Brentwood "By the Bay"
$48,000
Start or retire in this 2 bedrm. cuttie in a desirable area. Large level 75'x150' lot with private patio, fruit trees, greenhouse, lots of parking. Sea glimpses and views of the Malahat make this a truly interesting and pleasant home. Your imagination will make you money on this investment and you can move in for summer, as the owners have already bought so make your offer on $48,000. MLS. Call
KATIE BUNS
477-7291 Anytime

Cordova Bay Choices
$79,500
5 Bedrms, 3 bathrms, 10 yr. full bsmt, sea glimpses, good location — Cordova Ridge. MLS
$84,900
3 Bedrms, 2 bathrms, 8 yrs, full bsmt, dead-end, lge. lot. Sept. possession. Exclusive.
$89,500
Panoramic views of ocean and mtns, 4 bedrms, full bsmt, .7 acres MLS.
$136,000
Executive seaview home. 3 bedrms, spacious family rm — games rm. New modern styling. MLS.
PHIL WARREN
477-7291 (Bus.) 658-5411 (Res.)

SWIFTSURE (REALTY LTD.)
101 1841 Oak Bay Avenue

OAK BAY
This immaculate 3 Br. home is situated close to Uplands and Willows. Attractive and well maintained it consists of a spacious Living Room, separate Dining Room Modern kitchen with all appliances including dishwasher. 1½ baths. Gleaming hardwood floors on main level. New gutters and facias. Neat landscaping with lots of trees and bushes. Immediate possession. Offered at $71,500. MLS. Call FRED PHILLIPS 595-4722 or 592-2183 (Eves.)

SEASPRAY PROPERTIES LTD./ REALTORS
1911 QUADRA
386-3124

OAK BAY BORDER CHARACTER HOME!
$69,900
This beautiful, 3-bdrm home features beamed ceilings, wood panelling and oak floors. You have the choice of using it as a single family dwelling or a lega duplex. The upstairs is a totally self-contained, 2-bdrm suite with private entrance. This property represents EXCELLENT VALUE. Call:
386-3124 ROD FINCH 479-7663

Capital City REALTY LTD
830-D Pembroke St. 388-7557

$300 PER MONTH
income from bsmt. suite plus owner's self-contained 3 bedroom suite. Two fireplaces, sunken living rooms, good parking, Marigold area. Asking $59,900.
A. Alphonse
388-7557 A. Alphonse 382-3625

NEW HOMES
IN
3 Fine Locations
GORDON HEAD
CENTRAL SAANICH
ROYAL OAK
Priced from $59,900
Open Daily (except Mon.) 1-5 p.m.
To View At
Your Convenience
Please Call
Engineered Homes
385-6211 19 Cadillac Ave.

DO YOU WANT?
—QUIET STREET?
—GOOD NEIGHBOURS?
—FAIRFIELD?
and 2 bdrms. for $47,500. Then phone for details.
385-7721 Audrey Mont 598-7598
GARDNER REALTY LTD.

SOOKE CENTRE
Waterview home, 6784 West Coast Rd., approx. ¼-acre of well established grounds, 1-bedroom home, sauna, separate 1-bedroom suite, paved driveway, ideal retirement. Private sale, $36,900. 642-8476.

MOVING
Almost 2 acres of parklike secusion. 1 year old, custom built 3-bedroom home, within 7 mile circle, nearly 1500 sq. ft., 100% thermopane, 1½ baths. Owner will consider offers on asking price of $82,500. 479-9953.

LUXURY 2-BEDROOM CORNER suite, top floor, ensuite, fireplace, bay window, park view, large balcony, private courtyard and Mt. Baker view. 3 appliances, swimming pool, swirl, sauna, billiard room, library. Owner transferred. $57,900. 595-4885.

BY OWNER
One year old, three bedroom in Sooke, plush carpets, 1½ baths, 2 fireplaces, high basement, drive in garage. For more particulars, 642-3413 or 642-5333.

BY OWNER
$47,500
2 bedrooms, LR, fireplace, lge. kitchen, utility room, easy-care lot. Good condition. 383-3669 or 652-1579.

UNIVERSITY
Quality 3 bedroom and den, 2 bathrooms, full basement, only $59,900. Low down payment. 477-0870, evenings.

SOUTH OAK BAY, BY OWNER. Comfortable 4 or 5 bedroom home, fireplace, separate living room, spacious yard. $73,900. To view phone 598-8267.

BY OWNER, COLWOOD, 5 YR. old 4 bedroom home, full basement, brick fireplace, garden patio. Priced to sell $49,500. Phone 478-1379.

NEW HOMES — BRENTWOOD
3 bedrooms, full basements, loaded with extras, lovel view lots, $64,500. 1370 Rasiki. Frank Grubef Construction, 652-5761.

SIDNEY
2½ Bedroom home with waterview on quiet road. Fireplace, hardwood floor. 656-3543.

2 BEDROOMS, QUIET AREA, renovated, brickwork, $38,500 or offers. 595-7621.

C. N. MONTAGUE CO. LTD.
Sales, Consultations, Rentals
1720 Lillian Rd. — 595-4413

250 HOUSES FOR SALE

Castle Properties Ltd.

OPEN HOUSE
SUN. 1-4 P.M.
ROCKLAND AREA

1512 Montgomery off St. Charles by Government House. 15 years old, stucco, full basement home with cedar shake roof. Over 3200 sq. ft. finished. 4 bedrooms, 3 baths, separate living room with FP and dining room open onto large sundeck, bright kitchen with lots of cupboards and separate eating area. Large rec and games room, large double garage, with lots of room for boats or campers in paved driveway. Lots of extras. A real blue chip area. Asking only $119,900. Call LARRY J. QUAGLIOTTI 479-6609 or CHRIS GREIG 478-5953 or 386-6164 (24 hrs.)

OPEN HOUSE
Sun. 1:30-4
15-4058 Corners Pl.

Turn off McKenzie Ave. at Borden by the testing station and follow arrows to this lovely townhouse. Many extras here and its spotless. Just $44,900. FLO PELLING 384-5024.

OPEN HOUSE
1463 FINLAYSON PLACE
(OFF CEDAR HILL RD.)

High view location overlooking Cedar Hill Golf Course, on cul-de-sac, 2 bedrooms plus 3rd in full basement. Ideal starter or retirement. Vacant, reduced to $44,500. RACHEL PARSONS 479-8963 or 385-6164.

SOUTH OAK BAY

Charming old world character residence. Large living room (room for a grand piano) with oak floors, coved ceiling, warm fireplace. The separate dining room features a bay window, the large modern kitchen with lots of cabinets and eating area overlooks the manicured lawns beautiful shrubs and flowers. The den, fully panelled with built-in bookshelves and cupboards opens onto the spacious sundeck. The entrance hall, the large master bedroom and 4-pce. bathroom are carpeted, the upper floor consists of 3 spacious bedrooms and a 2nd bathroom. Rec room and utility room in full basement. Drive-in garage plus separate carport, the lot 73x154' is fully professionally landscaped with manicured lawns and private backyard. 1½ blocks from the beach offered at $109,000 exclusively wth Castle Properties for viewing call FREDDY STARKE 386-6164 or 479-3866.

POST AND BEAM

Lovely post and beam home, 3 bedrooms, living dining room, fireplace, kitchen with eating area, fully fenced, mature landscaping, including sunken patio, extra parking for boat trailer, etc. Asking $66,500. FREDDY STARKE 479-3866 or LARRY J. QUAGLIOTTI 479-6609.

GARDENERS DELIGHT

2 bedroom plus den home on lovely lot, fully fenced close to bus and shopping centre. A good buy at $44,500. Quickly call FREDDY STARKE 386-6164 or 479-3866.

.92 ACRES
MALAHAT

1350 sq. ft. rancher, 2 bedrooms and den, large living dining room, granite fireplace, new kitchen and bathroom. Valley and Olympic views from kitchen, almost double garage. Priced to sell quickly for $52,900. FREDDY STARKE 386-6164 or 479-3866.

ROSES AND RELAXATION
$39,500

Perfect for the two of you, this ½ acre home of green lawns features a country kitchen with pine cabinets, F.P., single DR, workshop plus clean, economical living at a bargain price. Tell your husband, lover, or friend about 1919 Maple Ave. in Sooke Village and then call "MIKE SWEENEY IS SERVICE" 595-8780 or 386-6164.

MILL HILL PARK

Newer stucco frame 3-4 bedrm home in Langford. Third acre boarders on park on quiet cul-de-sac. Over 1250 sq. ft. on main make your low sixties offer call 477-7988 or 479-1609 or 386-6164 (24 hrs). LARRY J. QUAGLIOTTI.

HARBOUR VIEW

on quiet street in Esquimalt 2-3 bed home full bsmt. Close to stores, shop, bus. Low taxes, easy care lot. Asking $44,750. Call 479-6609 or 477-7988 or 386-6164 (24 Hrs). LARRY J. QUAGLIOTTI.

LAKEFRONT

22-year-old home in a semi-secluded spot on ½ acre, overlooking the lake. New MLS. Call BEN GREIG 386-6164 or 598-3105 or CHRIS GREIG 386-6164 or 478-5953.

SIDNEY

2½-year-old sparkling home. The owners have approx. $56,000 invested. Asking $52,900. New MLS. Call CHRIS GREIG 386-6164 or 478-5953.

DRIVE BY

1160 Knibbs Place. A spacious 3 bedroom, full basement, owner built home on a quiet cul-de-sac off Interurban. Fully landscaped, fenced lot. MLS. Asking $67,900. To view, call CHRIS GREIG 386-6164 or 478-5953.

CITY VIEWS

17-year-old post and beam, close to town but in a quiet secluded spot. Teak and walnut interior. This is class! Well priced at $84,900. New MLS 32245. Call CHRIS GREIG 386-6164 or 478-5953 or BEN GREIG 386-6164 or 598-3105.

HIGH COOK

This old charmer has 4 bedrooms, LR, DR, large family room, den, etc. Has been renovated extensively. A must to see at $52,900. Call LARRY J. QUAGLIOTTI 479-6609 or 477-7988 or 386-6164 (24 hrs.)

$39,900

Three bedrooms on the main, living room with FP, full basement, utilities up-dated. ML 31455. Call CHRIS GREIG 386-6164 or 478-5953.

$44,500

3-bedroom home, country style, quiet street, neat as a pin. ML 32058. Call CHRIS GREIG 386-6164 or 478-5953.

$49,900

25-year-old two-bedroom full basement home, Lansdowne-Richmond area. This is hot! Call CHRIS GREIG 386-6164 or 478-5953.

UNIVERSITY AREA
LARGE FAMILY
HOME

this home is over 3,000 sq. ft. and has features like double sundeck, large separate dining room, huge rec room with floor to ceiling fireplace etc. Vendor has just reduced the price to $107,000 for a quick sale — Hurry on this — you won't be disappointed. DOUG POWELL 386-6164 or Res. 388-7642 or 388-6275 pager No. 878.

HOME SUITE
HOME

Esquimalt. See this today. 3 bedrms., plus 1 bedroom suite. Asking $64,900. Call IRENE DALZIEL 386-6164 or 388-6275 pager 566 anytime.

MANY EXTRAS

In this fine family home. Cosy living room with fireplace. Sep. dining room, sunny kitchen with eating area and new counter tops. 3 beds up, 2 full bathrooms, basement fully developed, large concrete sundeck with carport below also drive-in garage. Many fruit trees, well landscaped. A lot of house for the asking price $64,900. Call now CONNIE WEYLER 386-6164.

RURAL RETREAT

Close to town yet on a quiet country lane. Has a nice view, 3 bdrms, L.R. with F.P., full basm't with rec room, sunporch and carport. Absolutely spotless. Only 4 years old. Interurban area, asking $54,900. New MLS. BEN GREIG 598-3105 or 386-6164.

SOOKE ROAD
5.51 ACRES

with log cabin, creek runs on property. A perfect hideaway, asking $50,000. Call IRENE DALZIEL 386-6164 or 388-6275 pager no 566.

GLANFORD AREA

Four bedroom older home in good condition. Lots of room for the growing family. Updated all the way round. Asking only $52,900. BEN GREIG 386-6164 or 598-3105.

250 HOUSES FOR SALE

Castle Properties Ltd.

EXECUTIVES ONLY

I have several executive homes available for showing both new and character, tudor and contemporary on the Beach. See Views or Uplands seclusion. Prices range from $125,000 (to $250,000). To view by appointment only please call SHANE BEFURT 386-6164 or 385-3664.

National Trust Realtor
3108 SHELBOURNE 595-2121
3960 QUADRA 479-7161

SUNWORSHIPPERS

Huge private sundeck, lovely views. Plus spotless 2-bedroom home in high, quiet location near shopping. Spacious living room and kitchen. Full basement with extra room. Many bushes and trees. New MLS. Only $51,900.
RUDDY ROST, 658-5490
OFF. 595-2121

HYACINTH

Park, directly across the street from this home, situated at the end of a nu thru road. Four bedrooms, inline dining room and living room, oak floors, rock fireplace, triangular shaped old brick, bar separates den and rec room complete with built in fridge and TV, well treed and landscaped large lot. From the dining room you view Panama Flats, the park includes tennis courts, baseball diamond and children's play-ground. All this and more, only $68,500. Call:
LARRY LINEHAM, 595-0134
OFF. 595-2121

KASAPI HOMES

$900 D.P.

$900.00 down and a good credit rating will move you into a new house. Various styles and floor plans to choose from. Colonial Italian, Modern with post and beam ceiling, Spanish and Conventional. Houses in different stages of construction, buy now and finish the house yourself or choose your carpet colours, etc. and we will finish the house to suit you.

CUSTOM BLDG.

Tired of looking at houses that are not just right for you? Let us build a new house for you, do some of the work yourself and save money. Buy from a builder that has been building houses in this area for 24 yrs. HUDAC MEMBER.

TRADES

Tired of waiting for your present house to sell, trade with us and move into a new house immediately. Looking for trades up to $55,000.

Mrs. Pat Saulnier, Kasapi Const. Co. Ltd., 538 Dupplin Rd. at 386-6191 or Res. 384-2197.

Century 21 WESTERN HOMES
1037 Cloverdale 386-3494

IMAGINE

Take a creative floor plan with over 232 sq. metres of finished area, finish both levels to give 4 bdrms., 3 baths, family room with fireplace, game room, large kitchen with eating area. Finish exterior with secluded deck and cedar all around, finish with shake roof and some of the nicest landscaping around. Put all this close to Mt. Doug Park and asking $89,900 you must have winner. Don't imagine, see it with TERRY SMOLLETT by calling 386-3494 (24 hrs.) MLS 31662.

OPEN HOUSE DAILY

—1420 sq. ft.
—2 years old
—Heavy cedar shake roof
—Low voltage electric heat
—Intercom throughout
—Built-in Vacu-Flo system
—Built-in smoke detectors
—Custom cabinets
—Built-in dishwasher
—Thermopane windows thru-out
—Covered sundeck
—Two car carport
—Three bedrooms, ensuite
—Unobstructed sea view
—Vaulted ceiling in L.R.
—Two stone fireplaces
—Large recreation room
—84' frontage — 9300 sq. ft.
—Many extras
LISTED AT $79,900 652-3603

OPEN HOUSE
AHOP DUPLEX
687 MARLISA PL.
(OFF OF MILLSTREAM RD.)
1-4:30 Daily

Own your own three bedroom home. Only $1250 down and B.C. grant. Wall-wall carpet with floor to ceiling slate fireplace, 1½ baths, eating area in kitchen and separate dining room. 478-6012.

NEW—DIRECTLY FROM BUILDER

3 bedrooms, strata title home with view, near schools on cul-de-sac. Features: Brick fireplace. 1300 sq. ft. of living area, landscaped yard with rock garden, balcony, large washroom, stove, fridge and dishwasher, lots of storage space. No down payment. Monthly payment as low as $200. Mortgage at 8 percent. $45,000. For viewing phone 478-7969.

6 BEDRMS. PLUS

So many extras in this 12 yr.old Gordon Head home. Lge L.R. with F.P. Dining Rm., Music Rm., off Patio, Plant Rm., Cab. elec. kitchen with nook. Utility, 3 baths. Lots of storage and room for expansion. F.C. basement has lge. rec. rm. with stone F.P. Workshop. Elec. heat. Landscaped lot 100x115.
388-7557 Mrs. McKeage. 479-5868
Capital City Realty Ltd.

ONE LEFT

Strata title AHOP duplex, wall-to-wall, 3 bedrooms, 1½ baths, fruit trees, cedar fence, fully landscaped not in subdivision, going fast. B.C. Grant $2,500. 8% mortgage, payments as low as $220. $45,000 complete. 642-3295.

URGENT SALE
BY OWNER

Half side-by-side character duplex, many builder extras. Saxe Point. Convenient floor plan, 1450 sq. ft. 3 bedrooms, separate dining room, patio, covered carport, brick-wood exterior. Reduced for quick sale. $53,500, offers. 385-4330.

PRIVATE

2-bedroom character home in excellent condition, close to Stadacona Park on Gladstone near Belmont. Large dining room, fireplace and many other features. Full basement, modern wiring and plumbing. Asking $58,900. No agents. Call 595-6805 Evenings.

BY OWNER

Great family home with lots of appeal, 4 or 5 bedrooms, 2½ baths, wall-wall carpeting, 2750 sq. ft. finished, front and back sundeck viewing Mt. Doug. Close to all amenities in prime Gordon Head area. To view phone 477-1271.

BY OWNER

3 bedroom home, approx. 2,000 sq. ft. Sunken living room with fireplace, formal dining room with recessed ash panelling, solarium, English pub in basement, old style country kitchen. This property is offered by the Owner with clear title at $69,500. 652-1366 after 6.

PRIVATE

Secluded 6 year old, 4 bedroom, 2 bathroom, 2 fireplace home. On 2.1 acres, in Metchosin, reduced to $89,900. Phone 478-8628 after 6 p.m.

250 HOUSES FOR SALE

WHITTOME'S

SAFE SECURE

This solid home selling at $52,900.00 has two bedrooms on the main floor, living room, dining area and kitchen, very bright and cheerful. Attractive — not just a box. Tattersal area. Owner will sell or trade for higher priced home. Dial Cliff Stretch 479-1667 or 477-0983.

SECLUSION

Rising among mature oaks on 220 ft. lot in Saanich East you will find this 2 or 3-bedroom stucco bungalow. Living rm, dining area and step saving kitchen with full basement provide much living area. A hammer and paint brush will vastly improve the equity. MLS 32365.
479-1667 DOUG RELF 479-5761

INTRIGUING
10 MI. PT.

Superior quality home with beautiful and exciting seaviews. Close to Ten Mile Points favorite beach. Inside the home will surprise and charm you. It's 3 ground-floor bedrooms, its inviting entrance hall featuring old-brick wall and interesting wrought-iron stairway; its two copper hooded fireplaces; its many sundecks and spacious reception rooms (sep. DR.) and dream kitchen all with ever present seascape make it a totally unique home. Make an appointment today to view with:
ELEANOR SANDERSON
384-9610 479-1667

594 SQ. FT.
WORKSHOP

with 10-ft. ceiling suitable for the family work-a-holic who delights to work at home! For the rest of the family — a 4 or 5 bdrm modern stucco bungalow complete in every respect. Unique kitchen, 1½ baths, rec rm. On oversized treed lot. A pure delight for the oldest to youngest. MLS 32344. $59,900.
479-1667 DOUG RELF 479-5761

Royal Oak Branch

Ridley Bros.
Development Co. Ltd.
318 Metchosin Rd.
Membtr Victoria H.U.D.A.C.

$45,000
$1,250 DN.
$205 MON.

CHECK THESE FEATURES
—Own your home and lot.
—Spacious 3 BR. with 1½ baths
—Carpeted thruout
—On cul-de-sac in quiet residential area
—Close to schools and all amenities
—Quality construction with 5-year builders warranty
For more info — and viewing at your convenience please call 478-1721 or 384-8075 pager 519.

the Permanent — For Sale

3647 SHELBOURNE 477-0141

OPEN TUES. 2-4
101 HAMPTON

Just about everything you want in a starter or retirement home. Low price $43,500. Compare this value to any other in City. 3 BR's, one down. Cozy LR with FP, full bsmt with laundry room. Walled patio in well kept garden. Taxes $508.00. Lot size 57.5x117. Clean condition and close to all amenities. Call: 477-0141 COMOMBIN, WILLDEN AND MILES were all on pagers.

The Permanent

BARGAINS

TOO GOOD TO MISS
OFFERED BY OWNER

43,500	NOW ONLY	39,800
46,900	NOW ONLY	41,900
58,900	NOW ONLY	55,900
62,900	NOW ONLY	58,300
64,900	NOW ONLY	59,200
67,000	NOW ONLY	60,800

CENTRAL SAANICH AREA
LOW DOWN PAYMENT
FREE HAWAIIAN TRIP
388-6876 479-1383

NEW SEAVIEW
CONTEMPORARY
WITH A VERY
SPECIAL FLARE
$169,900

This very unique Cordova Bay home has 3 large BRs all with ensuite plumbing, 28x15 LR with marble FP, separate DR, a very modern kitchen with all appliances incl. This home is a must to see with features too numerous to list. Top quality materials used throughout this very unique home. Priced for quick sale. For appointment to view quickly call SHANE BEFURT, 385-3664, or Castle Properties, 386-6164.

GORDON HEAD

By owner. 3-bdrm., 3 pce ensuite bathroom, 5 main bathroom. big kitchen with built-in oven (Surface plate), dishwasher, garburator, L.R. and family room with F.P., separate D.R., plus complete bsmt., with bathroom and sauna, double garage, lot over 13,000 sq. ft. with patio and cherry orchard (surrounded by trees). All this for only $122,500. Viewing by appointment 477-4736.

A.H.O.P.

FOR THE OPPORTUNISTS

Single-family housing to be built completely renovated and insulat- units to offer maximum comfort. Down payment $1,250. Monthly payments as low as $250 depending on income. 382-1734.
SUREWAY DEVELOPMENT

CLOSE TO UNIVERSITY

2-bedroom home, upstairs, hardwood floors throughout, downstairs, in-law suite with 3-piece bathroom, rumpus and utility room, on a sunny, beautifully landscaped lot offering semi-seclusion. Serious buyers only. No agents please. $72,500. 478-9201.

A.H.O.P.
SINGLE FAMILY

Lovely secluded site, close to town, $1250 down, 8 percent fin. Full price $45,000. 388-6634 or 642-5350 evenings.

383 ST. CHARLES
STRATA DUPLEX

Completely renovated 2 bedroom, full basement, 6000 sq. ft. each lot. $55,600 each unia. Phone 383-0640 or 652-2735.

PRIVATE SALE

Custom built, post and beam style. 3 bedroom house, rec room in full basement, 13 years young, 6¼ per cent. mortgage. Lake Hill area. 479-1815.

BEAUTIFUL HOME, ONE YEAR old, 3 bedrooms, separate dining room, spacious kitchen, double carport, large sundeck, 1346 sq. ft. $67,900 or offers. 3983 Braefoot Road, to view 479-2577 or 478-3226.

FOR SALE BY OWNER, MARIGOLD area. Nice 3-bedroom house, 1-bedroom down, completely renovated. $54,900. Phone after 5 p.m. 479-5397. No agents please.

SIDNEY, 4 BEDROOMS, DEVELOPED basement, insulated, double garage, $52,000. 385-8580.

250 HOUSES FOR SALE

BOORMAN'S
612 Fort St. 386-7521
2045 Cadboro Bay Rd. 595-1535
BOORMAN INVESTMENT CO. LTD.

1. BLENKINSOP VALLEY — 5 bedroom family home; over ½ acre; space for home business; huge parking area. MLS. $.0.,000.
2. CHARACTER and CHARM in Fairfield — 1800 sq. ft. of immaculate versatility. Family home or many revenue possibilities. Drive by 470 Chester St. Low 70's.
3. TATTERSAL SECLUSION — leaded windows and woodsy outlooks on acre of privacy. 3 Bedrooms, sep. DR., family rm. and rec. rm. 1½ baths. A truly delightful home. MLS. $75,900.
4. UPLANDS under $100,000 — A rare find. 4 bedrooms on one floor, full basement, quiet cul-de-sac. A lovely family home.

For more info on the above listings, call:
595-1535 GAIL WEINBERG 477-4467
386-7521 PETER DUECK 656-6060

$33,900
FIXER-UPPER

A good little house on a quiet street in Vic West — 60'x134' lot — Hurry, there aren't many homes priced this inexpensive. MLS.
595-1535 IAN BOORMAN 592-3335

OAK BAY TUDOR

Home with 2-bdrm on main floor and 3-bdrm in-law suite with outside entrance. Walking distance to shopping, transportation, and school. Situated in quiet area in neighborhood of lovely kept homes. Owner moving, must sell. Listed $68,500. MLS. 31119.
595-1535 MRS O. ZACHARY 592-2265

11.78 ACRES
$169,000

A 5 year old two storey family home, situated on choice land in Oldfield Valley. This quality home offers five or more Bedrooms — three bathrooms — separate dining room — family room with fireplace adjoining kitchen — sauna — built-in vacuum system. An excellent investment.
595-1535 IAN BOORMAN 592-3335

SOUTH OAK BAY

A quality-built home, with delightful views of the Olymic Mountains and the strait, with the ever changing marine views. This home was custom built for the present owner, and you will like the solid feeling of plastered walls, the hot water heating sysem, the kitchen with all the wonderful storage and working space, the beautiful rock fireplace, etc., etc. Allow me to show you this lovely home in the King George Terr. area. $118,000. An exclusive listing with:
386-7521 TOVE BARLOW 477-9859

TREED SECLUSION

2.12 ha (5.24 ac.) of beautifully-treed property in the Towner Park area. Smaller bungalow (11 yrs. old) on the property can be easily added on to if needed. Part of bungalow is at present large workshop area, ideal for a carpenter or other tradesmen. Come out and take a look with me, and make us an offer. MLS. Listed at $92,000.00.
386-7521 TOVE BARLOW 477-9859

FOR SALE
Royal Trust
477-0191
384-8001

OPEN HOUSES

OPEN EVERY DAY
1:30-4:00 P.M.
7997 EAST SAANICH RD.

DRASTIC PRICE REDUCTION. Quality built 4-bedroom home — master ensuite with 2-pce. in developed basement. Rec. rm. with raised hearth fireplace, also den, LR with fireplace — dining room — excellent kitchen with eating area. Thermopane and screened windows. Large sundeck and double parking. Level lot. Vendors leaving Victoria so MUST BE SOLD. JESSIE McGRATH 384-8001 or 479-3982.

JUST LISTED
$46,900

Perfect retirement home, 2 bedrooms. No basement, laundry room off kitchen, fireplace, large garage. Close to Hillside shopping centre. Ideal for wheelchair. New MLS. Drive by 1551 Westall Street, then call me.
GALE CHRISTENSON
477-0191 477-7047

OAKWINDS - McKENZIE

Do yourself a favour — call me to show you this lovely 7-year-old family home, close to UVic and shopping. Living room with stone fireplace, dining room with patio deck overlooking parklike property. 4 bedrooms, master bedroom ensuite, 3rd bath down, family room. Plaster throughout, satin finish oak hardwood. Double garage. MLS. $75,900.
PATRICIA SEDGER
477-0191 479-3673

HALF BLOCK TO SEA
$59,000

Character type home with over 1200 sq. ft. Large entrance, large living room, separate dining room or den, 2 large bedrooms. Priced for quick sale because of the need for decorating. Call
VIVIAN M. ROBERTS
477-0191 477-0281

3 BDRM. EXECUTIVE
HIGH DONCASTER

New tri-level home with views from every room. Kitchen, family room, all windows are thermopane. Truly quality features throughout. Call me to view. Asking $93,000. MLS.
477-0191 JACK MOEN 658-5448

LEADED GLASS CLASSIC

$89,500

I love it! English traditional design with leaded glass windows, arches and immense charm. Four bedrooms, den, separate dining room with french doors, living room with fireplace, and located in the high Quadra area on a beautifully landscaped lot. New MLS 32091.

BRENT D. EWING
388-6426 658-5661 res.
Bayshore Realty Ltd.

LANSDOWNE Properties Ltd

ROOM TO BREATH

An immaculate and renovated 3-bdrm. home, over 1750 sq. ft. on a 60x134 ft. lot. Take advantage of the bargain price of $51,500. Ask about the new development around the corner. Call ALAN PETERSEN, 592-2431 OR 479-6110.

FAIFIELD—SEAVIEW

Beautiful 2 bedroom condo close to park and town. Quality carpeting throughout and 3 appliances included. One of Victoria's finest buildings surrounded by beautiful gardens. Very quiet area — ideal for retirement.
ANITA TAIT
386-2911 388-6275, pager 382
Wall & Redekop Realty Ltd.

BY OWNER, 2 YEARS, 5 BEDrooms, 3 bathrooms, living room with f-c brick fireplace in-line dining room, also large rec room with fireplace. On quiet cul-de-sac. Close to Mount Douglas Park. Only $66,900. 477-7026.

WHY BUY AN A.H.O.P. DUPLEX WHEN YOU CAN BUY A.H.O.P. SINGLE FAMILY HOMES. 642-5458.

REDUCED $3400 TO $86,500. 3801 Blenkinsop. Spanish in and out, 4 bedroom. May take motor home in trade. 385-0465.

1-BEDROOM COTTAGE ON 65x160' lot, 5275 West Saanich Road, at Prospect Lake, $39,000 or best offer. 479-8160, after 5:30.

Seamed-To-Slim

Printed Pattern

9066
8-20

by Marian Martin

Bare shapely shoulders under sun or stars in a SEAMED-TO-SLIM princess dress. When breezes blow, shrug on the brief bolero. Send now!

Printed Pattern 9066: Misses Sizes 8, 10, 12, 14, 16, 18, 20. Size 12 (bust 34) takes 2½ yards 45-inch fabric.

$1.50 for each pattern — cash, cheque or money order. Add 25c for each pattern for first-class mail and handling. Send to: Daily Colonist Pattern Dept., 109 Crockford Blvd., Scarborough, Ontario, M1R 5B4. Print plainly pattern number, your name, address.

LOOK RICH, YOUNG, SMART on a budget! Sew new soft dresses, tops, skirts, pants —all in NEW SPRING-SUMMER PATTERN CATALOG. Free pattern coupon. Send 75¢

107-Instant Sewing Book ... $1.00
106-Instant Fashion Book $1.00
105-Instant Crochet Book $1.00
126-Thrifty Flower Book ... $1.50

Keep Him Cozy!

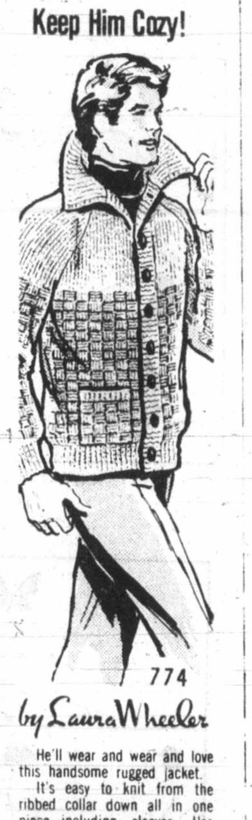

774

by Laura Wheeler

He'll wear and wear and love this handsome rugged jacket.

It's easy to knit from the ribbed collar down all in one piece—including sleeves. Use Medium-weight 2-ply synthetic sport yarn. Pattern 774: Men's Sizes 38-44 incl.

$1.50 for each pattern—cash, cheque or money order. Add 25c for each pattern for first-class mail and handling. Send to: Daily Colonist Pattern Dept., 109 Crockford Blvd., Scarborough, Ontario, M1R 5B4. Print plainly pattern number, your name, address.

SUPER VALUE—1978 NEEDLECRAFT catalog. 225 designs to choose from, 3 free inside.

All crafts, Knit, Crochet ... 75¢
Easy Gifts 'n' Ornaments .. $1.50
Pillow Show-Offs ... $1.50
Stuff 'n' Puff Quilts ... $1.25
Stitch 'n' Patch Quilts ... $1.25
Crochet with Squares ... $1.00
Crochet a Wardrobe ... $1.00
Nifty Fifty Quilts ... $1.00
Ripple Crochet ... $1.00
Sew & Knit Book ... $1.25
Needlepoint Book ... $1.00
Flower Crochet Book ... $1.00
Hairpin Crochet Book ... $1.00
Instant Crochet Book ... $1.00
Instant Macrame Book ... $1.00
Instant Money Book ... $1.00
Complete Gift Book ... $1.00
Complete Afghans #14 ... $1.00
12 Prize Afghans #12 ... 75¢
Book of 16 Quilts #1 ... 75¢
Museum Quilt Book #2 ... 75¢
15 Quilts for Today #3 ... 75¢
Book of 16 Jiffy Rugs ... 75¢

250 HOUSES FOR SALE

WALL & REDEKOP HOMEFINDERS REALTY LTD

LOOKING?

For that AHOP single-family home with that low, low down payment?

or

For a new 3-bdrm home with a full bsmt. on an extra large lot for under $50,000?

or

A 6 bdrm. (3 up and 3 dn.) 1½ years old, 2 FP.'s, 3 baths, 75' lot. How can you beat that for $59,900?

or

Cheap, cheap, cheap — yes it is spring, and here is a darling little cheapie waiting for your offer — good area, and close to town. Hurry on this one

or

If you can't afford that family home let us help you get into this 2-bedroom Masonette with more to offer than that expensive house. Appliances and drapes included. This is in a real family community. $39,900. Call
WALLY or ADELINE
477-7766 386-2911 477-8562

GORGE RD
$55,000

Comfy two-bedroom stucco home. Fireplace, sep. dining room, lovely hardwood floors. Many shrubs and fruit trees. Fenced back yard. Exclusive with:
SHIRLEY MOLLBERG
478-5327 anytime.

GORGE AREA
$58,900

Three bedrooms on main floor. Fireplace, w-w carpeting in living room. One bedroom suite in bsmt. rents for $150 Nice area for children. New M.L.S.
Call: SHIRLEY MOLLBERG, 478-5327 anytime.

GLANFORD
$48,000

Nice but older 3-bedroom full basement home on quiet street close to everything. L.R. with F.P. Large D. room.
HAL BARBER,
386-2911 or 385-1047

2-BEDROOM
$39,500

Situated on ¼ acre of land close to city at 4221 Douglas Street. Large cement brick garage, separate.
HAL BARBER
386-2911 or 385-1047

JACK MEARS
OAK BAY REALTY LTD.

2194 OAK BAY 598-3321
Where Trust Is the Basis Of All Business

SMALL — BUT

You'll be pleasantly surprised at the amount of liveable space. 2 bedrooms, full basement, attached garage and very close to all amenities. Possibly the best buy on today's market at $43,900. Phone GEORGE BLACKBURN at 598-3321.

LIVEABILITY

Is the key note of this well proportioned 4 bedroom home on a quaint street in re-born James Bay. Full basement, separate dining room, beamed ceilings and more for only $59,900. Phone GEORGE BLACKBURN at 598-3321 anytime.

WEST COAST
SUNSHINE & OCEAN

1 yr. old super built large family home. 7 bedrooms, 3 kitchens, extra shower in very large sauna. This home is situated close to ocean and in area of fine homes. Only 1 yr. old. Asking $102,000. Please call PHYLLIS COUTTS or RALPH NEWTON-WHITE, at 598-3321.
Member
Relocation Services Canada

KNOWLES REALTY LTD.

SIDNEY $52,500

Try $3,000 down payment to put you into this two bedroom full basement home on quiet cul-de-sac in Sidney. Featured are "thermopane windows, electric baseboard with individual room control, rear yard sundeck, roughed in plumbing for future 2 pce bath down. Designed for "do it yourselfers."

SIDNEY
$53,750

$53,750. Three bedrooms, full basement with carport and sundecks. Wall-to-wall carpeting, thermopane windows, extra insulation, roughed-in plumbing for future bathroom down.
Call 384-8101
Bill Knowles 384-8075 (Pager 398)
Ken Porter 384-8075 (Pager 307)
Kathryn Van Doesburg 385-9921

VR Victoria Realty LTD
386-3585

SINGLE
FAMILY
HOMES
A.H.O.P.

From $1250 down, $200 per month, for information call Don King, 477-5554, 658-8846.
J. Duncan Holdings Ltd.

SAVE UP TO
$7,000

Central Saanich is the location of these 3-bedroom homes. Landscaped, fireplace. Quiet crescent. Regular price $66,900. Now only $59,800. Ph. 388-6876 — 479-1383. Offered by owner.

DALLAS RD

Full sweeping sea and mountain view. 1 blk. to Beacon Hill. Solid older 3 bdrm. full basement home. Needs T.L.C.
388-7557 Mrs. McKeage 479-5868
Capital City Realty Ltd.

Let us build your dream house, for less than you might think. Land and financing available. "We Only Build Quality Homes".
J. PILLING CONSTRUCTION
477-8558

AHOP DUPLEX

$43,900. 2253 Sooke Road. 3-bedroom, fireplace, appliances and other extras. Phone 478-6156. Open house Sunday, 1-4.

2040 CHAUCER IS OFFERED for sale for 1 week only. If I have an acceptable offer of up to $60,000 I will let it go. Drive by, do not disturb occupants and phone 598-4020.

NEW 3-BEDROOM FULL BASEment home in Sooke, 2 bathrooms, heatilator fireplace, European cabinets, large 10¼% mortgage. $2500 could handle, this is the last one of five. A bargain at $49,900. 652-4286.

EXECUTIVE CHALET, WOODED surroundings, 3-bedrooms, 2 baths, 2 fireplaces, family room with wet bar, dishwasher, FM-intercom, Jennaire. $72,900. 478-6096.

$38,500, COZY 2-BEDROOM, large lot, private, no agents, 383-8166, 595-2712, 598-1413.

250 HOUSES FOR SALE

T/C TOWN AND COUNTRY REALTY
3579 DOUGLAS 382-7276

GORDON HEAD
HIGH VIEW

THIS QUALITY, ARCHITECT DESIGNED MEDALLION HOME FEATURES 5 BEDROOMS, SEP. DINING ROOM, 3 BATHROOMS, UTILITY AND SUPER FAMILY LOT 100x170, LOCATED NEAR LAMBRICK COMMUNITY CENTRE AND PARK AND ALL SCHOOLS. OFFERED NOW WELL BELOW REPLACEMENT COST AT ONLY $79,900. CALL A. KLENMAN FOR APPOINTMENT 592-9771 OR 382-7276.

A BUILDER'S OWN

STURDILY BUILT MODERN 4 BEDROOM HOME — IMMACULATE THRUOUT WITH QUALITY FIXTURES, SEPARATE DINING AREA WITH SUNDECK, LADIES CHOICE KITCHEN WITH DISHWASHER AND BUILT IN BREAKFAST NOOK. LIVING ROOM FEATURES WHITE CUT-STONE FIREPLACE, 3 BATHROOMS, BILLIARD ROOM AND RUMPUS ROOM, DOUBLE GARAGE. ALL THIS NEAR COLWOOD GOLF CLUB IN BEST RES. AREA. AT $79,900. COULD NOT BE REPLACED FOR THOUSANDS MORE. CALL ALLAN KLENMAN TO VIEW. 592-9771 OR 382-7276.

WANTED
LISTING OF ALL KINDS
ALLAN KLENMAN
382-7276 or 592-9771

ESTATE
SALE

NORTH
OAK
BAY

LOCATION:—
CLOSE TO:
SCHOOLS
SHOPPING
BUS ROUTES
REC. CENTRE
WILLOWS BEACH

HOUSE AND GROUNDS:—
—LGE. CORNER LOT (72x1542)
—WELL LANDSCAPED
—1½ STORIES
—4 BEDROOMS
—DEN
—LGE. L.R., D.R., & KIT.
—FULL BSMT.
—SEP. DBL. GARAGE
ASKING $86,900
EXCLUSIVE WITH MURRAY LAWSON: Call 388-6275 AND ASK FOR PAGER 2478
OR
PARK PACIFIC INV.
383-4124

Cedric Steele Realty Ltd.
388-6258

RETIRE IN
ELEGANCE

Beautiful Rockland character home ideally suited for the couple who like to entertain and have antique furniture. Magnificent entry with open staircase to upper level. Lovely formal living room with fireplace, cosy den with fireplace, large separate dining room, modernized galley kitchen. Upstairs comprises master bedroom with lavish ensuite, guest bedroom also with 3 pce. ensuite, sewing room and office. This is an unusually attractive home. Offered at the realistic price of $104,500.
BARRY BOWES
388-6258 383-1540

NO STEP
BUNGALOW
HANDYMAN

Lake Hill district 70'x144' yard near schools. Low 50s, make an offer on this superb larger than it looks three bedroom home. Extras include washer, dryer, fridge, stove, dish washer, drapes, all carpets. See it right away with
GARRY BENTHAM
388-6258 652-3049

WESTMONT
REALTY (1977) LTD 388-4434

PHASE II LONSDALE
SIX MORE BEAUTIFUL
NEW HOMES WILL SOON
BE READY

All individually custom designed. Energy saving and quality construction. All with thermopane windows. Insulation to and exceeding B.C. Hydro specifications.

VISIT OUR SHOW HOME
1266 LONSDALE
OPEN HOUSE DAILY
1 P.M.-5 P.M.

Follow arrow from McKenzie and Blenkinsop. Personal Viewing.
Please call: ARNOLD MARR
388-4434 477-6238

ROCKLAND
TUDOR
Immaculate

3 BR, 3 Bath, 3 fireplaces, sauna, open D.R., cosy den, bright kitchen, utility room, large sundeck, new WW, easy care lot, Barb-B-Q pit. This house must be seen throughout to be appreciated. $109,500.
384-1424 388-5464-610

Smith, Dobson Estates Ltd.

COMFORTABLE FAMILY HOME for sale by owner. 3 bedrooms on main floor, large eating area, fireplace, sundeck, full basement includes, office or extra bedroom, drive in garage, workshop area, cool storage room, family room. Close to bus stop, schools and shopping. $57,000, offers invited. Drive by 482 Obed Ave. and knock if interested. Phone 386-6807.

HIGH DONCASTER OPEN 1-6

New custom country atmosphere home with city conveniences. 3 bedrooms, 2 bathrooms, double carport, separate sundeck, heatilator fireplace, plus many exceptional features for $68,800. 3570 Doncaster Drive. 595-3092.

3 BEDROOMS ON MAIN, FULL basement, 4 piece bath, hobby room, rec room, rewired and replumbed, large concrete patio, 12' swimming pool, completely renovated. Marigold district. $50,000. 658-1127.

DELUXE DUPLEX, 3987 BRAEfoot Rd. Strata Title. Unique design, 3 bedrooms, rock fireplace, enclosed garage, full basement partially developed, 1,200 sq. ft. Good location. $55,000. 479-2577 or 478-3226.

VIEW OF WATER

New North Saanich — compact, 3-bedroom, split-level home. Asking $67,500. 656-4745.

BY OWNER; 2 BEDROOM NO step bungalow, $45,650 Clear title, drive by 3132 Wascana and phone 477-7071.

250 HOUSES FOR SALE

Lorenzen REALTY LTD.
50 Bastion Sq. Bus. 383-4151

Open House
199 Denison
Sunday, 1:00-5:00

Don't miss this! Nearly an acre, privacy and beautiful sea and mountain views from all rooms. A bright entrance and gracious foyer, lovely living and dining rms.; sheltered wide view patio. Convenience packed kitchen, full bathroom and bedrm. or study all on main fl. 2 very lge., view embracing bedrms. and big full bathrm. up. A minimum maintenance property. In attendance LESLEE FARRELL Pager 665, 388-5464.

Open House
2600 Rainville
Sat.-Sun., 1:30-4:30

Trees, privacy, high views ... 3035 ha (.73 A) this contemporary style beauty has cedar exterior. There's 4 big bedrms., roomy den, 2 full and beautiful bathrms; gorgeous living rm. with sweeping views and an arc of brick f.p. wall, very inviting dining with in-line kitchen all on main. Down is a rec rm. with its own deck, 5th bedrm. with own patio and a big workshop. Go out Goldstream, right on Millstream, to Hoffman, it winds on to Rainville. In attendance, GRAY LORENZEN AND BETTY SHEPHERD Pager 704-388-5464.

Cedar Hill, $47,000

2 bedrms., in tip top shape and shining bright, this home is on a fully fenced lot. Sunny, lge. and appealing with lovely f.p., attractive dinette and spacious modern kitchen. There are double windows throughout! Full bright basement, drive in garage. Close to bus stop and Sears, excellent value. Call BETTY SHEPHERD Pager 704 388-5464 or 383-4151.
LORENZEN REALTY LTD.
50 Bastion Sq. 383-4151

Century 21
J. D. BOSDET LTD.
388-4455
3293 DOUGLAS

OWNERS
TRANSFERRED
MUST BE SOLD
PRESENT ANY
OFFER

These 3 listings are offered for sale at prices that will attract buyers. The owners would like to see these homes sold.

1) CEDAR HILL GOLF COURSE — This immaculate 30-year-old home has 4 bedrooms (2 up and 2 down), 2 fireplaces, sunken living room, separate dining room, full basement and a fenced backyard. Asking price of $54,900.

2) GLANFORD AND JOLLY ROADS — Totally renovated, this older home has 3 bedrooms, full basement (ready for final development), Franklin fireplace, sundeck with great views. Asking price $52,500.

3) REYNOLDS HIGH SCHOOL — If you are looking for an older-style home, with 3 bedrooms, 2 fireplaces, full basement, rec. room (with wet bar) plus family room, workshop, ample storage, then ask about this one. Priced to sell in the high 50s.

These homes are all MLS. For further information and appointments to view please call:
A. J. (TONY) FAULKNER
388-4455 (ANYTIME)

NO DOWN
PAYMENT

How much are you paying in rent and getting nowhere? Stop lining your landlord's pocket and invest in yourself. If you want to move your family into a quality built new home, give me a call at 478-1721 or 384-8075, pager 519; ask for Ron. Ridley Bros. Developments Co Ltd.

TRADE

Your car, boat or what-have-you, as down payment on this cozy 2 bedroom, no bsmt. house. Quiet no-thru street close to Jubilee. Asking $41,500 MLS 31901. Vendor will carry financing if required.
386-2911 LOLA CLARK 658-5877
Wall Redekop Realty

TATTERSALL, OLDER 4 BEDroom, full basement, large back yard. $49,000. 385-8580.

HOUSE TO RENT OPTION TO buy, ($47,900) or trade on townhouse or duplex. 595-4118, 652-3627.

REPOSSESSION

Must sell. Three-bedroom home. $49,900. Phone 384-9424.

SPELL

IT

OUT

When you have something to sell, the easiest way to find a buyer is to spell it out in print! You do that by placing a low-cost Classified Ad in the newspaper, telling our readers what you have to sell. We'll help you Give us a call today. at 386-2121.

253 COUNTRY HOMES and PROPERTIES

2 INTERESTING COUNTRYSIDE PROPERTIES

1) A 1400 sq. ft. rancher on almost 3 acres on West Saanich Rd. near Keating X Rd. Sunken living room, 2 fireplaces, 3 bedrooms, Lushly treed, gently rolling with horse corral, chicken coop, and a perfect site for a 2nd. house. $81,600.

2) A 2½ yr. old cedar and glass beauty perched on a hill above Brentwood Bay. Over ½ acre of rock and arbutus and sensational seaviews. Custom built, 3 bedrooms, huge sundeck. The dream house for a working couple who love nature in a peaceful setting. $77,900.

Both homes a short and pleasant drive from the city, call:
JACK PETRIE 598-3321
JACK MEARS OAK BAY RLTY. LTD.

HECTARES WITH WATERFRONTAGE SITUATED ON A QUIET COUNTRY ROAD...

This attractive Tudor style home was built in 1965 and is set in 1.62 beautiful hectares (4 acres) with 9.10 metres (30') of waterfrontage on Thomson Cove, Saanich Inlet. Three or five bedrooms, three bathrooms, kitchen-family room (incl. appliances) dining room opening onto garden, living room with brick fireplace, recreation room, two car garage. The location is ideal for horses and for boating. The home was recently redecorated and is being offered for immediate possession at only $149,000 (MLS) by PETER NASH at 598-3321 or 592-3473.
JACK MEARS OAK BAY REALTY LTD.

2 ACRES MILL BAY

A very nice 2 acres property, partly treed, in a quiet and pretty area, just waiting for the discriminating buyer. SERVICED WITH WATER, no well required and well priced at $25,000. Call now NEIL R. MAC DONALD 386-3494 (24 hrs)

MILL BAY SUPER SEAVIEWS

And a very nice family home with 3 bdrm., 1½ baths, main floor family room plus a full basement just waiting for development. On a one-third acre lot and well priced at $58,500. MLS 30997. Call now to view NEIL R. MACDONALD 386-3494 (24 hrs)

3½ ACRES MILL BAY

A great hobby farm of 3½ acres, partly treed but lots cleared, with a custom split level home and a good 2 stall horse barn. MLS 31494. Good value at $77,900, call now to view. NEIL R. MAC DONALD 386-3494 (24 hrs)

CENTURY 21 Western Homes
1037 Cloverdale Ave. 386-3494 (24 hrs)

SINCE 1887 Pemberton, Holmes Ltd. 1000 Gov't. St. 384-8124

METCHOSIN

A —GREEN OAK STABLES — Sweet little Tudor style 3-bdrm modern no-step home, with range of stabling and riding ring. $110,000. WILLIAM HEAD ROAD.
B — 624 LIBRA ROAD — Great big house with 3 fireplaces, swimming pool and magnificent views. 2½ acres.
$110,000
C — SANDGATE — STRONG AS A BULL. Even the ocean can't hurt this one. Truly a great pleasure to show this 2000 sq. ft. home. The inside is quite charming. The back of the house is toward the road, the front faces lawns, gardens, Olympic Mountains and the ever moving sea.
$109,000
DESMOND HOLMES
384-8124 478-1227

GARDNERS DELIGHT

Almost ½-acre of bulbs, shrubs, trees, rockeries, plus view of Olympics. Add a very pleasant 3 bedroom, no-step home only 1½ years old, large living room with fireplace. Dining room and den-utility, many extras. First time on the market. A firm $53,500.00.

Clean, cozy fisherman's cabin on 55 ft. waterfront lot, good fishing area. Only $11,500.00.

Florence-Goldie Bob George
642-3140 642-5670
SOOKE REALTY LTD.
642-5426

$99,500 EXCEPTIONAL OPPORTUNITY WEST SAANICH

11.5 acres. Parklike setting with views of valley and Peninsula. 1665 sq. ft. split level home with 4 bdrms., 2 bathrooms (5 pce.), rec. room, laundry room and many other features.
656-3924 DAVIDWOOD 652-2198
MONTREAL TRUST COMPANY

NORTH SAANICH SMALL RURAL PROPERTY $69,500

Comfortable older home with modern features. Heatilator F.P. in large L.R., 3 bdrms, 2 baths. Secluded with views of sea and Salt Spring Island. Occupancy July 1st.
656-3924 DAVID WOOD 652-2198
MONTREAL TRUST CO.

CLOSE IN

2½ acres with lots and lots of seclusion. Large L.R., Dining room, easy care kitchen with good eating area, T.V. room with fireplace, large sundeck and double carport, excellent workshop and lots of parking, very very quiet and well off the road. New Listing at $82,900. See it quickly with BEN GREIG 386-6164 or 598-3105, Castle Properties Ltd.

NEAR THE AIRPORT

Five acres with a creek, fenced and crossfenced, 2 yr. old panabode with full basement. Ideal hobby farm. Horses, pigs, chickens, etc. Only $92,900. BEN GREIG 386-6164 or 598-3105.

5 Acres, New Home

4½ mi. from city centre, 1325 sq. ft., 3-bedroom, 1½ bath, full basement, double carport, $105,000. Call owner at 479-2577 or 478-2226. Open House Saturday and Sunday 1-4. 385 Ivor Road.

HOBBY FARM

2½ acres, three bedrooms, full high basement, two paddocks, Metchosin area. Only $69,900. IRENE DALZIEL 386-6164 or 388-6275 pager 566. Castle Properties Ltd.

PRIVATE

Secluded 4 year old, 4 bedroom, 2 bathroom, 2 fireplace home. On 2.1 acres, in Metchosin, $89,900. Phone 478-8628 after 6 p.m.

SAANICH PENINSULA PROPERTIES LTD.
For Real Estate Requirements
2354 Beacon Ave., Sidney, 656-4000

SELL IT FAST THROUGH CLASSIFIED
DIAL 386-2121

256 WATERFRONT PROPERTIES

1 ACRE DEEP COVE WATERfront, southern exposure, $90,000. 656-4239.

100 FEET, SOUTH OAK BAY WAterfront, quiet, secluded 3-bedroom home. $95,000. 598-7177, 642-3521.

256 WATERFRONT PROPERTIES

SINCE 1887 Pemberton, Holmes Ltd. 1000 Gov't. St. 384-8124

— METCHOSIN — A LOVELY PLACE WITH TERRIFIC POTENTIAL. 8-room Rancher, fantastic views, 1000 sq. ft. greenhouse, feed yourself. 1500 sq. ft. workshop, do your own thing. 6 acres grassland, fenced charming small garden, 16'x32' swimming pool, now $195,000.
4455 PARRY CROSS ROAD
DESMOND HOLMES
384-8124 or 478-1227

— POINT NO POINT THE LAST POINT BEFORE JAPAN. 2 bedroom, 2 storey log home. Perfect setting. 400' waterfront. Make your own path to beach. It is just lovely only 1¼ hours from Victoria. Buy it for your firm.
$75,000
WEST COAST ROAD
DESMOND HOLMES
384-8124 478-1227

UPLANDS WATERFRONT

A beautiful family home in this exclusive area. Over 4700 sq. ft. on 2 floors, 4 plus 1 B.R.'s, 3 full bath. Lots of recreation space, as well as a heated pool. Let me tell you more about it, or better yet give you a private showing. An exclusive listing at $239,000.00 with:
386-7521 TOVE BARLOW 477-9859
BOORMAN INVESTMENT CO. LTD.
612 FORT ST.

SHAWNIGAN LK. Waterfront Summer

Cabin consists of living, kitchen, bedroom and sun room. Needs some fixing up. Open to offers. Full price $55,000. Call HAROLD WARE, Castle Properties Ltd. Off: 386-6164. Res. 385-1580.

SIDNEY—QUAINT COTTAGE BY the sea. Watch the ferries come and go. 3-bedroom older cottage with fireplace, no foundation, oil range for heat. Asking $58,500. Drive by 9647 First St., but do not bother tenants, then call 656-4295 for appointment to see inside.

BRENTWOOD OVERLOOKING marina, part furnished. 2 bedrooms, dining room, living room, sunroom, on sewer, oil heat, $59,950. 592-7764.

5345 PARKER AVE., 4-BEDROOM character waterfront home on ½ acre lot, $139,000. Will carry financing or take trades. 658-1061.

WATERFRONT ACREAGE ON Cowichan Lake $45,900. No agents. Interested parties send phone number to Victoria Press Box 697.

GORDON HULME LTD.
SIDNEY-SAANICH PENINSULA
656-1154 2444 Beacon Ave.

258 CONDOMINIUMS

SINCE 1887 Pemberton, Holmes Ltd. 1000 Gov't. St. 384-8124

QUADRA-KINGS 2 BR. CONDO ONLY $39,950

Approximately $2000 cash will allow you to move in immediately. Owners have moved and you can take over this spacious, bright corner unit in 2 or 3 days. Features 924 sq. ft. including covered patio-deck, price includes self-cleaning range, fridge, drapes and carpeted floors. Less than 1 yr. old. Low interest mortgage is transferable, another bonus for you. Coin-operated laundry, recreation room. For extra detail or for your opportunity to view. Please call:
DOUG CODDINGTON 595-0795
CLIFF ANDERSON 477-3994
or office anytime at 384-8124

ROCKLAND

Luxury 1-bedrm. condo. in choice district, large patio. Well-managed, smaller building. Close to all amenities. $39,000. MLS. MILDRED STAPELLS, 385-8075. Pager 506 or JIM PARK, 384-8075. Pager 493.
Office 384-8124

Laurel Point

HARBOUR FRONT Luxury Condominiums $80,000 to $170,000

Spacious apartments with 1, 2 and 3 bedrooms and balconies. Some with den, fireplace, large patios, barbecues. Also luxury tri-level townhouses of 3000 square feet. Laurel Point facilities include its own library, clubrooms, workshop, swimming pool, saunas, underground parking.
5 minutes lovely walk to the Parliament Buildings and Empress Hotel. And, of course, your very own park in front — right on the water.
225 Belleville (3 blocks west of Parliament Bldgs.). On-site sales office: 386-7752 or call Cedric Steele Realty Ltd., 388-6258.

SPENCER CASTLE

OFFERING Luxurious Living
IN A EXCLUSIVE SETTING
Special Features include:
—Views with park like setting
—Luxurious interior appointments
—2 bedrooms, 2 baths
—steel and concrete construction
—heated pool, saunas, entertainment rooms.
Open Daily
1:30-5:00 p.m.
OR CALL
386-6762 384-4013
LANDMARK PROPERTIES LTD.

david burr LTD.
655 FORT ST. 384-9335

VICTORIA

High over the city, 2 bedroom, 1½ bath corner suite on 14th floor with fantastic views of the park, city, harbor and mountains. New MLS 31670 Asking:
$47,500
JOHN TODD
384-9335 598-7849

PENTHOUSE LIVING ONLY $58,000

Fully equipped luxury corner split level in the "Royal Woods" McKenzie, 2 beds, 1½ baths, 2 balconies. Facilities incl. library, hobby and workshops, billiard rm. tennis court, swimming pool, swirlpool and sauna. Immediate occupancy. Phone 382-9212, 9:00 a.m.-4:00 p.m. weekdays.

BY OWNER, BACHELOR SUITE in luxury highrise, Beacon Hill park, 1 block from Parliament Buildings. Swimming pool, sauna, underground parking, carpets, appliances. Asking $23,500. 388-4057 evenings.

1-BEDROOM CONDO CLOSE TO Oak Bay Rec. Centre and Jubilee Hospital. Drapes and appliances. $29,000. 595-4011 between 10 a.m. and 8 p.m.

258 CONDOMINIUMS

RIM ROBERTS INVESTMENTS & MANAGEMENT LTD
702-1175 DOUGLAS 388-6691

Grosvenor Pl.
1342 HILLSIDE
$26,500-$38,900
Open Daily 1-5 p.m.

Two bedroom units start as low as $34,500! Includes Frigidaire washer and dryer in each suite plus Moffatt stove and frost free fridge.

Come on over.
The Price is Right

JOE MANTON 382-5211
PETER MASON 477-9318

Park Pacific

SUPERIOR LUXURY
2 BR. and DEN
CONDOMINIUM
2 FULL BATHS
THE SAVOY
777 BLANSHARD

One of the finest view apartment homes in all Victoria — to the south Beacon Hill Park, The Straits and The Olympics — to the west the Inner Harbor, Parliament Buildings and the Sooke Hills — this exciting home is a rarity on the market. Priced to sell at $77,000 — below replacement cost in this superb steel and concrete hi-rise.
For further information and to view call Robert Young 388-6275 (pager 821) or 383-9898, or J. B. Young 388-6275 Pager 805 or 383-4124.
Park Pacific Investments

Superiority Complex

—Wood-burning fireplaces.
—Unusually large floor plans
—Beautiful kitchens
—Sauna, swirlpool
—Four acres of grounds
—Hilltop views

From $49,900

Phaze II now open every day from 1-5 p.m.

Call 477-7322, 477-1449, 477-9313. Ask for our beautiful 4-colour postcard.

Oakdale Estate
3960 Cedar Hill Road
At McKenzie 386-6762

TOP FOURTH FLOOR FIREPLACE

First time offered, this 3 yr. condo is on a quiet street in James Bay, short walk to waterfront, Beacon Hill Park, and shops. Immaculate 2 BR fully equipped with thermopane, has spacious rooms inc. 15 ft. master BR en suite with tiled shower, 7 appliances, 40 ft. sundeck. This is exceptional suite at price of $57,500. View by appt. Wilfred Davis 479-1667 or 658-8884.
J. H. Whittome & Co. Ltd.
Royal Oak Branch

CONDOMINIUM With a Difference

What makes this 2-bedroom condo different? Large kitchen with eating area, not a galley kitchen plus large living and dining room. En-suite with private shower. Just 2 blocks from town. 18" dead air space between you and the suite above. (No noise). Large landscaped private patio. Please call for a private showing: $43,900.
385-7721 Kent MacLeod 595-4273
GARDNER REALTY LTD.

LUXURY CONDOMINIUM CLARENCE HOUSE $79,500.

First time advertised, a lovely suite on the 9th floor with spectacular views — 1250 sq. ft. — two bedrooms — utility room — large LR and DR — A quality building with sauna and swimming pool. MLS. Call IAN BOORMAN at 595-1335 or Res: 592-3335 BOORMAN INVESTMENT CO. LTD. 2645 Cadboro Bay Rd.

FIREPLACE SEAVIEW

Spacious 1241 Sq. Ft. 2 bedroom condo in James Bay. Qualitybuilt with 5 appliances, sauna, swirlpool, games room, workshop. If you're looking for leisure living investigate this at $57,500. Contact BILL KOZAK at 386-6164 or 388-6275 pager 2880 Castle Properties Ltd.

GOOD-BYE

Owner leaving for personal reasons and is offering this 2-bedroom condominium for your inspection. Swimming pool, gardens, ground floor. Reduced to $39,800 with low, low, down payment. Beautiful and clean and ready now. 388-6876, 479-1383. Offered by owner.

JOFFRE MANOR
1121 ESQUIMALT ROAD
ONLY SIX LEFT
1-BR from $31,200
2-BR from $37,900
Open to view Mon.-Sat., 1:30 to 4:30, or phone CLARE BROCK at 598-3231 or 592-2173 anytime to view.
JACK MEARS
OAK BAY REALTY LTD.

$27,500
NO STEPS NEEDED
NO STAIRS NEDED
NO ELEVATORS NEEDED
Main floor corner unit in strictly controlled building at 1025 Inverness. No pets. No rentals. Ideal for handicapped peron. All facilities on one floor. Mountain view. Moffat stove, fridge and dishwasher. Contact owner at 1845 Renfrew Rd., Shawnigan or phone 743-2607.

MOVING, FORCED TO SELL DEluxe 1-bedroom, corner suite, quiet building, bright southwest exposure. Includes 3 appliances, wall to wall carpeting, drapes, 1 year old. Very Near Hillside shopping centre. Suit retired person or couple. $31,900. 595-4055.

PRESTIGE CONDOS

Call to see either of these 2 condos one on Beach Drive other downtown each 2 BR—1½ baths. Underground parking in steel and concrete buildings. Call HAZEL CAMPBELL 592-0632 or CONNIE REYNOLDS 477-8914 or 384-8001. Royal Trust.

LARGE, BRIGHT TWObedroom, 1½ baths in new quality built 21 suiter. Quiet cul-de-sac, walking distance to shopping, recreation centre, seaside park. Large low interest mortgage. 382-5211.

258 CONDOMINIUMS

WHY RENT?
A DOWN PAYMENT OF
$450
(With $1000 B.C. Gov't Grant)
A MONTHLY PAYMENT OF
$219.
(Includes Principal, Interest, and Taxes)
INCREDIBLE PRICES
8% AHOP
MORTGAGE
AND AN INCOME OF
$700
QUALIFIES
You to Buy a Condominium Home at
Princess Maquinna
830 Esquimalt Rd.
COMPARE PRICES
1 bedroom from $28,900
2 bedroom from $34,700
2 bedroom and den from $35,600
AND WHAT'S MORE
we look after ALL LEGAL COSTS. Drapes, continuous clean Hot Point range, deluxe frost free fridge, balcony and sundeck, recreation facilities ARE ALL INCLUDED IN THE PRICE.
OPEN WEEKDAYS 9-12 and 1-4:30
SAT. and SUN. 1-5 P.M.
EVENINGS by Appointment
BYRON PRICE & Associates
385-2458

BARGAIN, $22,850

1-bedroom suite on sunny third floor facing south. Overlocks lush green playground. Handy to Safeway, banks and bus. Thermopane windows. Low $34.29 assessment includes heat. Urgent sale.
BOWDEN REALTY — 383-5524

BY OWNER TWO-BEDROOM condominium near Beacon Hill Park, walking distance to stores, bus routes. $44,900. 477-5529.

259 TOWNHOUSES

Like Nature Walks With a Sea View?

You Can At

Admirals Harbour View Townhouses
Priced from $54,500

933 Admirals Rd.
FOR:
—Two or three bedrooms
—Fireplaces — Carports
—Basements in many
—Patios — Landscaping
—Cedar and Stucco exterior
—4½ acres of terraced Parkland
—Fully insulated
—Electric heat
—Thermopane windows

Model Home
Open Daily 2-4
Weekends 1-4
VICTORIA REALTY LTD.
386-3585

Century 21 J. D. BOSDET

$48,900

THAT'S RIGHT! THIS IS THE TOTAL PRICE FOR AN END UNIT IN THE GORDON HEAD TOWNHOUSES. UNHEARD OF EVEN IN TODAY'S MARKET!!
CALL
MARGUERITE or TED HOBBS
388-4455
656-5834

New Townhouses
1070 Chamberlain
(Near Oak Bay Ave.)
From $49,500

3 bedrooms, living room, dining room, carpeted kitchen with Hotpoint appliances, 1½ bathrooms, additional storage space. Exceptional carpeting. Underground parking and activity room. Open every day 1-4 p.m. For special appointment call Byron Price and Associates, 385-2458.

LOW DOWN PAYMENT

THREE BEDROOM HOME, deluxe strata duplex located on a quiet street. Close to the ocean, schools, transportation. Only 6 months old with over 1300 sq. ft. of living area. Try $2500. down on a price of $57,900. MLS.
FRED and JUNE CARVER
HENDERSON REALTY LTD. 595-8664
385-9741

WHY RENT?

When you can purchase your own 3 bdrm. home for as low as $255 per month with low, low down payment. If interested call
ANITA or ALEX
386-2911 388-6275, Pager 382

$2000 DOWN BUYS EXCELLENT three bedroom family townhouse plan condominium. Vendor will carry. Sacrifice $29,850. 477-7750.

263 GARAGES FOR SALE, RENT OR WANTED

WANTED: SECURE GARAGE for equipment storage. 592-1551, 383-2425.

265 HOUSES WANTED TO BUY

CASH FOR YOUR HOME

Investors will buy your home immediately for cash. Any area up to $60,000.
Glenn Nicholls
598-5154 598-7689
T. L. Mann and Associates Ltd.

WANTED

Side by side duplex suitable for persons in wheelchair. 2 or 3 BR's, washing facilities on main. CALL:
477-0141 DOLORES MILES 652-2735
477-0141 ERNEST WILLDEN
383-0640
The Permanent

CASH CLIENT

Urgently requires small 2 bdrm. home on bus line. Must be easy care and reasonably priced. BEN GREIG 386-6164 or 598-3105 Castle Properties Ltd.

ALBERTA FARMER

Urgently needs small two or three bedroom retirement in quiet area. Cash to $80,000 or trades semi-rural near Victoria but will consider town. BEN GREIG 386-6164 or 598-3105 Castle Properties Ltd.

CALGARY COUPLE

Are re-locating in Victoria and require a two to four bedroom home in the Greater Victoria area up to $60,000 Cash. Please call their agent CHRIS GREIG 386-6164 or 478-5953 Castle Properties Ltd.

WANTED—SIDE BY SIDE DUPLEX with basement for Mother and Daughter. If you are considering selling yours, please give me a call. CLIFF SALMOND — GARDNER REALTY LTD. 385-7721 or 477-3626.

WANTED

Waterfront home in Shawnigan Lake up to $70,000. Call HAROLD WARE at Castle Properties Ltd., 386-6164 or Res. 385-1580.

HOUSES WANTED

Cash paid for your house if it is suitable for rental purposes. Call my agent Randy Small 385-1451. British American Realty Ltd.

QUICK CASH

for your home if it is suitable for rental. Call my agent, CHRIS GREIG, 478-5953 or Castle Properties, 386-6164.

PRIVATE

Immediate cash for lower priced home. 652-1562.

265 HOUSES WANTED TO BUY

HAVE PURCHASERS FOR ESQUIMALT COLWOOD METCHOSIN

If you are thinking of selling and live in one of these areas, please give us a call. We might have the right purchaser for your house. Free market evaluation.
JO LENNOX
478-2563 388-6275, Pager 769
MARILYN MOORE 382-8015
Wall & Redekop Realty Ltd.

WANTED S.A.P.

I have a prospective purchaser wanting a newer executive contemporary home with sea view or waterfront, between 3,000 and 4,500 sq. ft. of living area. Up to $250,000. If possible with swimming pool or room for one and within 5 mile circle. All inquiries in strict confidence. Please call SHANE BEFURT 385-3664 or 386-6164. Castle Properties Ltd.

PRIVATE

Want older home. Will purchase for cash. 479-2209.

268 LISTINGS WANTED

CHARACTERS!

I have them and I'm looking for character homes to put them in. If you have a character home that you would like to sell from $40,000 and up. CALL:
598-5144 GLORIA JONES 595-1659
T. L. Mann & Associates Ltd.

Urgent need for homes
$35,000 - $45,000
Izik Homes Realty 383-8522

270 EXCHANGE REAL ESTATE

NEW CONTEMPORARY SPLIT LEVEL

IN UNIVERSITY AREA. Includes 3 F.P., treed lot, sunken L.R., family room. Value $115,000. Will trade for lot, small house, cruiser, sailboat, etc. ML 30675.

CALL ME!
SPENCER LEE
386-3124
Sea spray Properties Ltd.

LOVELY ONE ACRE TREED mobile home sites on blacktop, phone, hydro and piped water in Sherringham Estates, 13 miles past Sooke. Very private and ideal for retirement site. Will exchange for Mortgages, house equities or anything of like value. $17,500 per lot. 592-2615.

TRADE 2-BEDROOM MAIN floor corner condominium in the Kensington. 1025 Inverness. Full price $37,900. Take over $9700 mtge. Trade for house, land, mortgage paper. Contact owner at 1845 Renfrew Rd., Shawnigan, or phone 743-2607.

FOR SALE OR TRADE FOR property in Victoria, quality Alberta Real Estate in Edmonton area, new 4-plex duplex home. Reply Victoria Press Box 580.

OWNER WISHES TO TRADE APprox. $13,000 equity in large 2-bedroom, view condo. for lot. 388-7823 or 477-0489.

ANGLEMONT SHUSWAP LAKE Have view lot next to Golf Course to trade for what have you? Value $13,000. 384-5016 anytime.

WILL TRADE 32' CANOE COVE boat for quality condominium or home. 652-3157.

271 LOTS FOR SALE

EIGHT LARGE LOTS

Treed and parklike, 15,274 square feet (.35 acre) to 8,100 square feet (.185 acre). All underground services, plus lighting, curbs and paving, fully paid to each lot. Area of fine Brentwood homes, Lianfair Crescent, off Wallace Drive south of Marchant Road. See signs and lot numbers. Prices $34,500 to $39,750. Open to offer. Easy terms. Full details: F. Marconi.
MARCONI REALTY 386-2941

LOTS OF LOTS

But none as special as this ¾ acre in Ardmore area. See the sea through the trees, only $34,900. MLS.
WALLY 477-7766 or ADELINE 386-2911 477-8562
Wall & Redekop Realty Ltd.

LOT FOR SALE
$25,000—GLANFORD AREA
OFFERS
FRED LERCH, 595-5131, 384-8075, PGR. 424 CANADA TRUST, 2252 OAK BAY AVE.

ARTHUR DRIVE

Attractive lot near waterfront, sea glimpses, south and west exposure, good drainage, trees at rear, ready for building within a month. Terms on prices of $30,000.
Wilfred Davis, 479-1667 or 658-8884
J. H. Whittome & Co. Ltd.
Royal Oak Branch

EXCEPTIONAL BUILDING LOT

65 FOOT WIDE. Lovely treed setting. Build now and live better later. Only $25,000 full price. BEN GREIG 598-3105 or Castle Properties Ltd., 386-6164.

WILL SELL OR TRADE LOVELY one acre treed mobile home sites on blacktop, phone, hydro and piped water in Sherringham Estates, 13 miles past Sooke. Very private and ideal for retirement site. Will exchange for mortgages, house equities or anything of like value. $17,500 per lot. 592-2615.

BY OWNER
HOLDING LOT WITH VIEW
1 acre zoned residential, perk tested. Bldg site cleared. Fronts on gazetted road allowance. South slope Cloake Hill in N. Saanich. $19,500 firm. No agents. 595-6162, 7 p.m.-10.

OCEAN VIEW LOT, SEE THE Inner Harbour and the lights of Victoria from this beautiful Colwood lot. Will built to suit or sell. Asking $32,500. 3 lots in Sooke Broomhill subdivision. Asking $14,500 each. 14 lots in prime Cedar Hill-Gordon Head area, asking $27,500 and up. Phone 478-1144.

POTENTIAL 3 LOT SUBDIVISION
MINIMAL SERVICE COSTS
CAMEO ST. AT DOUGLAS
$59,500
RICK at DOUGLAS HAWKES LTD.
384-7128 - Res. 477-7074

2 LOTS 1610-1616 AGNEW ST., SAANICH. Each 50 x 120. Fully serviced, quiet cul de sac. See and call collect to Norman L. Scott, 987-2402 or 988-1175. MITTEN REALTY LTD.

ORCAS PARK TERRACE

Excellent cleared ¾ acre seaview lot, fully serviced, located in prestigious Dean Park Estates. $46,500. Lot value reduction, considered for custom building contract. 383-1277.

10 - ACRE VIEW LOTS
CENTRAL SAANICH
$42,500-$8,500 DOWN
RICK at DOUGLAS HAWKES LTD.
384-7128 — Res. 477-7074

WILLIS POINT — WE ARE Highland Dist. specialists. 3 Lots for sale from $23,950. ½ to 2 acres. Allan Klenman, Town & Country Realty Ltd., 382-4276 or 592-6771.

EXCELSIOR SUBDIVISION
Off Goward, near Saanich Observatory. 5-acre lots from $52,500 and 10-acre lots from $65,000; terms with 20% down. 384-3155.

NEW SUBDIVISION
Off Lansend Rd. (North Saanich). Serviced 1-acre lots, $40,000; also 1-acre waterfront lots. 384-3155.

HIGH TATTERSAL, 3 PRIME lots, fully serviced, for sale, or have built to suit your needs. 384-9793, 384-8391.

SIDNEY
Small apartment lot, a possible 8 units. Water and sewer available. 656-3543.

SIDNEY
Building lot ready to go, with water view. 656-3543.

BRAEFOOT AREA
250x120 holding lots, sewers expected soon. $18,500. 638-5133.

DIRECT FROM DEVELOPER, 2 large lot off Craigflower, 477-4674.

271 LOTS FOR SALE

GORGE WATERWAY
CRAIGFLOWER RD.-MESHER PLACE

Fully serviced subdivision, above average sized lots, beautifully treed and sloping towards the water. Close to schools, churches, shopping centre and golf course. A pleasant tranquil living environment from only $26,500. Direct from developer. Phone anytime 388-9644.

½ ACRE OFF DURANCE

Well on property. Driveway in. Surrounded by nice homes. Offers on $24,500. ML. 382-5191 IRENE VAN 592-5194.

THE PERMANENT

$29,900

67x100 ft. serviced lot in Gordon Head. We will supply floor plans free and CUSTOM BUILD your dream house for you, do some of the work yourself and save money. Low down payments and good financing terms. Mrs. Pat Saunier, Kasapi Const. Co. Ltd., 538 Duplin Rd. at 386-6191 or res. 384-2197.

TREE PRIVACY

Five minutes walk to beautiful quiet lake yet just 10 minutes drive from Sooke village. Must see to appreciate. 384-5431.

GORDON HEAD

2 lots available, Thornhill Place and Cheverage Place. Priced from $28,000 to $33,500. Builders' terms. Phone 386-2261, 9 to 5 p.m. weekdays.

UPLANDS

Private sale, completely secluded, 0.61 acres, residential building lot, partly landscaped with swimming pool and cabana. $89,000. Phone 592-3171.

TWO LOTS

One corner lot 66' wide, view of Olympics, Triest Ave. $29,000. Tiffin Place. Cul-de-sac. $28,000. Phone 658-1112 or 658-8733.

TWO LOTS. CENTRAL Saanich, fully serviced, $24,500. Phone 652-3603.

BY OWNER, BEAUTIFULLY-treed and secluded lot, 61'x105' in Rockland area, off St. Charles. Asking $37,500. 388-5454 or 386-1249.

SECLUSION PLUS

One — 10.8 acre view lot with southerly exposure on Mt. Newton. $68,000. To view hone 652-1040.

LOVELY SEAVIEW LOT, almost ½ acre, experimental farm area. $36,000, offers and terms. 658-1061.

10 MILE POINT SMUGGLERS Cove Rd. ½ acre lot. Plus damaged home. $68,000. Phone 384-3690.

BEAUTIFUL BRENTWOOD
Large level lot in Danelert, close to sea and stores, phone 652-3837.

DEEP COVE — WOODED, sunny, .83 acres, orchard, water, $29,900. 656-1708.

L. BROADMEAD: REDUCED $4000. 961 Shadywood Drive, must sell. 477-8506.

3.4 ACRES, METCHOSIN, PANoramic view, $40,000. Details call 656-2450.

DEAN PARK ESTATES

Totally planned and controlled to protect its special environment and your investment. All one third acre lots priced from $28,000 to $49,000.
Located on the side of the mountain adjoining John Dean Provincial Park and overlooking the Dominion Agricultural Farm with views of the Straits of Georgia, Gulf Island and Mount Baker. Dean Park Estates is Vancouver Island's answer to Vancouver's world famous British Properties — features include complete underground services, own water supply, own sewer system, curbs and well lit streets.
All offers dealt with in a most cooperative manner.
Nearly every lot in this development has at least a glimpse of the sea — over 70 sold.
Entrance close by Panorama Recreation Centre on East Saanich Road — From Pat Bay Highway — Turn off at McTavish.
OPEN DAILY
11 A.M. TO 4 P.M.
SALES OFFICE
656-7041
OR
GEORGE BLACK
382-2426
Pager 2883
ANOTHER QUALITY DEVELOPMENT FROM

Park Pacific

CUAULTA HEIGHTS
VIEW LOTS
TREED LOTS

Wild flowers and birds. On beautiful Triangle Mountain, 6½ miles frim city. From Victoria take Sooke Rd. ½ mile past Metchosin cut off, left onto Fulton, right on Bexhill to Cuaulta Crescent and Zopata Place.
Sales person on site 1:30-4:30 on holidays and Sundays or by appointment.
For further information call
N. Sewell
658-5713

PRIME VIEW LOTS FOR SALE, Deep Cove area. $32,500-$35,000. 655-3463.

LAMPSON DUPLEX LOT, FULLY serviced, for sale. Or have built to suit your needs. 384-9793, 384-8391.

271 LOTS FOR SALE

METCHOSIN
10-Acre Parcels

Several Now Priced from $42,000. Build your Dream Home on one of these heavily treed lots. Offering peace and seclusion. Some offer magnificent views. Located just 20 minutes from town on Neild Rd., off Happy Valley. Or build a strata duplex with a friend and have 5 Acres each at a low cost. Easy to finance. Maps available. What an investment in your future!

A HAWAIIAN BONUS
Happy Valley Heights are offering a bonus Hawaiian Sunflight trip for 2 (including hotel and $500 cash) to be drawn from those who purchase property up to June 30, 1978.

1 LOT left in Broome Hill area of Sooke. $10,900.

MILL BAY LOTS — ONLY 6 LEFT
Approx. ½ acre and 1 block from the ocean. Turn right at the Good Shepard Shelter on the Malahat at Frayne Rd. to Huckleberry.

SHAWNIGAN LAKE
5 Lots off Dunwick Rd. Right across from lake access. These treed lots would be perfect for summer or year round pleasure. Priced from $11,980.

13 LOT SUBDIVISION — 2 acres or more, in Mill Hill area in Langford, to be sold as a package.

LANGFORD COMMERCIAL PROPERTIES ON GOLDSTREAM AVE., 8800 sq. ft. — $45,000.
OR
Adjoining parcel of 13,759 with over 2,000 sq. ft. building with 8 offices and 2 washrooms. Room for future expansion.
Adjoining parcel of 13,755with over 2,000 sq. ft. building with 8 offices and 2 washrooms. Room for future expansion.
To View Call
LORRAINE HETT
478-5583 478-2430
WATERMAN & ASSOCIATES REALTY LTD.
923 GOLDSTREAM AVE. • 478-9581

CENTRAL SAANICH THERE WERE 27 NOW THERE ARE 16

PRICES REDUCED for quick sale. Now priced at $23,000 and $24,000. These lots range in size from 7200 to 9500 sq. ft. Fully serviced with sewers, storm drains, curbs, paved streets, water and underground electrical. Drive along Wallace Drive, turn onto Prosser. Call today for further information.
A. J. (TONY) FAULKNER
386-4455 (ANYTIME)
AL TRELFORD 388-6375 PAGER 2527 (ANYTIME)

OAK BAY SOUTH, LEVEL LOT just off Newport Ave. Reduced to $42,000. Why not build exactly what you want now! Contact Doug Bavington, D. F. Hanley & Associates Ltd., 477-7284. Res. 598-3929.

UNCLEARED LOT, 75 BY 150, Langford. 478-9155 after 6 p.m.

Special Offer

FOR PRIVATE PARTY CLASSIFIED ADVERTISERS

Use this handy coupon to place your Classified Advertisement and save money.

Name .....
Address .....
Phone No .....
Signature .....

FILL OUT AND MAIL TO
SPECIAL OFFER
Victoria Press
P.O. Box 300,
Victoria, B.C.
V8W 2N4.

OR,
DELIVER IN PERSON TO
2621 Douglas St.,
Victoria, B.C.

No. of Insertions ..... Amount Enclosed $ .....

Your ad will run as soon as possible upon receipt of this coupon and payment, or please specify consecutive dates .....

Classification Number ..... **10 WORDS MINIMUM**

10 Words for 1 insertion in The Daily Colonist and Victoria Times: **$1.00**
10¢ for each additional word.

10 Words for 3 insertions in The Daily Colonist and Victoria Times: **$2.50**
25¢ for each additional word.

10 Words for 6 insertions in The Daily Colonist and Victoria Times: **$4.00**
40¢ for each additional word.

Victoria Press Box Charge $3.00 per month.
☐ Replies to be mailed. ☐ Replies to be held for pickup.

All ads must be written in regular classified style, and run on consecutive days.

All real estate, mobile home, rental and business advertising is considered to be commercial advertising and will not qualify for this special offer.

SEND CHEQUE or MONEY ORDER
— NO REFUNDS —

THE DAILY COLONIST AND VICTORIA TIMES

273 PROPERTY FOR SALE

METCHOSIN, 11 MILES FROM city, 10 acre parcels, $50,000 up. 478-5131, 479-1160.

274 PROPERTY WANTED

CASH

Builder — developer needs raw land, serviced land or projects at any stage of development, all areas. No projects too large or too small. Quick decisions, courtesy to all agents. Unicon Homes Ltd. 386-0130.

Property Wanted

Are you tired of your mini farm? Please call me, there's a young family in town dreaming of owning one. Call Donna Valikoski at 385-8441 or 384-2057.
J. H. Whittome & Co. Ltd.

HAVE LAND OR PROJECT?
We are interested in buying land for subdivisions, site for high, medium or low density, or revenue projects in progress. Phone Kasabi Construction, 386-6191.

DESPERATELY NEED 1 A.H.O.P. lot or 20 lots for single family dwellings. Shirley Phillips, 598-3615.

280 ACREAGE FOR SALE AND WANTED

SINCE 1887 Pemberton Holmes Ltd. 1000 Gov't. St. 384-8124

METCHOSIN
10-ACRE LOTS, PAVED ROADS, MAGNIFICENT VIEWS, TIMBERED IN NATURAL STATE. McVICKER, KASANI AND HAROLD ROAD OFF BARROWS AND KANGAROO. $38,000 AND $49,000. NEW LOW PRICES. MLS.
DESMOND HOLMES
384-8124 or 478-1227

Good Soil—Trees
10-Acre Parcels
$2,900 DOWN
Full Price $39,800
Cobble Hill Estate
388-6876 743-2680

8.8 ACRES
REDUCED $10,000! 8 mile circle, Saanich. Level, fully treed, capped well. Now only $55,000. ML. Call R. ROST, 653-5490. NATIONAL TRUST 595-2121.

ELK LAKE SHORES. 4.83 ACRES. Beautiful treed property off the pump house road. Super views up to Forrest Hill Road. MLS No. 31582. $145,000.
385-7721 Cliff Salmond 477-3624
GARDNER REALTY LTD.

TOWNER PARK
2.12 ha (5.24 ac.) of treed seclusion. See BOORMAN INVESTMENT CO. LTD. ad main column.

285 UP-ISLAND PROPERTIES

Lorenzen REALTY LTD.
30 Bastion Sq. Bus. 383-4151

SPROAT LAKE
This beautifully treed lot with 34.44 M (113 Ft.) road frontage on Klitsa Dr. has 2 access to the lake. Asking only $12,500.

SEAVIEWS 2.1 ha (5.2 Ac.)
At the edge of the sea, approx. nine miles north of Nanaimo in a desirable area. Beautifully treed, superb seaviews and early potential for subdivision. Asking $95,000. For either of these BETTY SHEPHERD, pager 704, 388-5464 or 383-4151.

WATERFRONT MILL BAY
Just south of Mill Bay a wide frontage on a sand and pebble beach that's private. Gorgeous views, good fishing, swimming and safe beach, huge arbutus, firs and cedar, excellent water supply, would suit contemporary style home. Just $49,000. To view call GRAY LORENZEN, pager 729, 388-5464.
LORENZEN REALTY LTD., 383-4151

FOR SALE BY OWNER
IN QUALICUM
1500 sq. ft. bungalow, attached double garage, 3 bedrooms, ensuite, dining room, small family room, free standing fireplace, dishwasher, electric heat. Located on ½ acre lot, 1 block from golf course, close to school and uptown. Asking $57,900.00. Phone 752-6228.

420 RESOLUTION PLACE
424 RESOLUTION PLACE
3-bedroom homes, 1 with ensuite, 2 storeys on quiet cul-de-sac in Ladysmith with sewer, underground wiring. $36,400, $38,000 A.H.O.P. Financing available. 478-9201.

PARKSVILLE LOT 25, NANOOSE Ave., 74x109, sewer, water $12,600. 592-7287.

SERVICED LOT, PARKSVILLE. 80x120. $12,500. 478-2393.

290 FARMS FOR SALE AND WANTED

First Time Offered
167-Acre Parcel
Choice Farmland
BEAUTIFUL VALLEY
AT COBBLE HILL
3 parcels of 66 acres, 57 acres, 54 acres. One parcel contains 34 acres of Peat Soil. Offered by owner. 388-6875 — 479-1383.

MINI FARM FOR SALE. MCKENZIE and Blenkinsop, will trade for older home. Offers. 477-9241.

293 GULF ISLAND PROPERTIES

CUSHEON LAKE FRONT
4 PLUS ACRES
Enjoy the serenity of one of the areas finest lakes. Two private beaches, gently sloping land and clean water. Large split-level home of 4-5 bdrms, 2½ baths, family room and workshop. Six rental units to help pay the mortgage. Asking $189,000. MLS 31735.
TERRY SMOLLETT, 386-3494 (24 hrs.)

CENTURY 21 Western Homes
1037 Cloverdale Ave., 386-3494
(24 hrs.).

ok GT RETREAD SPECTACULAR

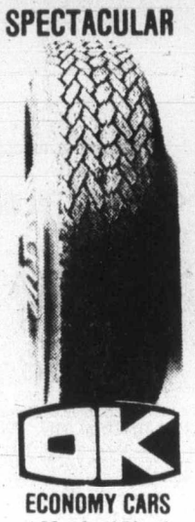

ok
ECONOMY CARS
550x12—A78x12
600x12—A78x13
600x13—B78x14
650x13
17.95
COMPACT CARS
700x13—C78x13
645x14—C78x14
695x14—D78x14
18.95
INTERMEDIATE CARS
E78x14
F78x14
F78x15
19.95
STANDARD SIZE
G78x14
G78x15
20.95
STATION WAGONS
H78x14
H78x15
21.95

TIRE GUARANTEE
For workmanship and tire defect

PROFESSIONAL AUTOMOTIVE SERVICE
• WHEEL BALANCING
• WHEEL ALIGNMENT
• SHOCK ABSORBERS
386-3156

3-6

Public Works Canada | Travaux publics Canada

FOR SALE

SEALED OFFERS for the purchase, removal and site restoration of the buildings listed below, addressed to the Head Tenders & Contracts, Public Works Canada, Pacific Region, 1110 West Georgia Street, Vancouver, B.C. V6E 3W5 and endorsed with the File Number will be received until 11:00 a.m. (P.D.S.T.) 19 May, 1978.

Parks Canada buildings at the Pacific Rim National Park, Ucluelet, B.C.

File No. 9070-U1/13 — A-Frame Chalet Dwelling, Building No. 47b.
File No. 9070-U1/14 — Duplex Dwelling, Building No. 22.
File No. 9070-U1/15 — Duplex Dwelling, Building No. 20c.
File No. 9070-U1/16 — Single Family Dwelling, Building No. 20g.

Subject to prior sale or withdrawal in whole or in part, the Minister of Public Works will receive offers for the purchase of the above.

The Department's forms shall be used when submitting Offers to Purchase. Offer Forms and additional information may be obtained from: O.C. Kirkby, Public Works Canada, Property Services Branch, 1110 West Georgia Street, Vancouver, B.C. V6E 3W5. Phone: (604) 666-6466.

Offer Forms and permission to inspect the buildings may be obtained by contacting Mr. J. R. Marshall at the Pacific Rim National Park Headquarters at Long Beach (off Wickaninnish Road), Phone: 726-7721.

Offer Forms may be viewed at the Ucluelet, Tofino, Port Alberni, Nanaimo and Victoria Post Offices.

The Department reserves the unqualified right to reject any or all offers received.

H. D. LADOUCEUR
Head, Tenders & Contracts

Deaths and funerals

305 DEATHS and FUNERALS

DAVIES — George Allan, in Duncan, B.C., on April 17, 1978. Born in Montreal, P.Q. December 19, 1901. Passed resident of Victoria. Mr. Davies was a past member of R.C.M.P., he was a past member of the Hampton Senior Citizens, Saanich. Survived by his loving wife, Isabella, 1 son Donald of Duncan, 2 daughters, Mrs. Joyce Hawthorne, of Victoria, and Mrs. Leona Paton of Duncan, 8 grandchildren, 1 great-grandson, also a sister, Lillian Smith of Nanaimo.
Memorial Service Wednesday, April 19 at 1 p.m. in St. Johns Anglican Church, Duncan. Rev. H. Raga officiating. Flowers are declined with thanks, donations to the Cancer Society, 857 Caledonia Ave. Victoria would be appreciated. Arrangements by The Memorial Society of B.C. FIRST MEMORIAL SERVICES LTD.

FELTER — On April 15, 1978, at home in Victoria, B.C., Eugene Felter, aged 51 years, a resident of Victoria since 1949. He is survived by his wife Irene; one daughter Lucy; one son Thomas both of Victoria; a brother Joseph of New Britain, U.S.A., two sisters, Yvonne and Cecylia of Poland; stepmother, Alexandra of Poland; nieces and nephews. He survived with the 2nd Polish Corps during world War Two and was employed by the B.C.F.P. for 28 years. He was an active member of the White Eagle Polish Association in Victoria, B.C.
PRAYERS will be offered in McCall Bros. FLORAL CHAPEL, Johnson and Vancouver Sts. on Tuesday, April 18 at 7:30 p.m. MASS will be celebrated in Sacred Heart Church, 4040 Neithorpe Rd., on Wednesday, April 19 at 10 a.m. with the Rev. D. F. Johnston Celebrant. Interment at Royal Oak Burial Park.

FURLOUGH — Fred of Victoria, after a lengthy illness on April 16, 1978. Aged 53 years. Survived by his mother Mrs. Christina Furlough, 1 brother Hugh of Fort McMurray. Nieces, Mr. Furlough was a member of Public Service Royal Canadian Legion Branch No. 127, also a member of Plumbers and Pipefitters Union No. 324.
Funeral service will be held Wednesday, April 19, at 2 p.m., in St. Michael and all Angels Church, 4723 W. Saanich Road. Rev. Ian H. MacDonald officiating. Cremation. Flowers gratefully declined, donations to the B.C. Cancer Fund would be appreciated. Arrangements through the Memorial Society of B.C. and First Memorial Services Ltd.

HAWARD — In Memorial Pavilion, Victoria, after a lengthy illness, on April 15, 1978, Mr. George Haward, in his 84th year. Resident in Victoria for 12 years, formerly of Regina. He is survived by three sisters, Mrs. Elsie Butler of Vancouver, Mrs. S. F. (May) Hill of Laguna Hills, California, and Miss Lucy Haward of Victoria; his brother, Paul Haward of Regina; nieces and nephews. He served with the 68th and 28th Battalions overseas in World War I and was a member of Britannia Branch No. 7 R.C.L., Victoria, and a life member of Assiniboia Lodge A.F. & A.M. No. 49 G.R.S., Regina.
Funeral service in St. Michael and St. Luke's Chapel, Memorial Pavilion, Victoria, on Wednesday, April 19, at 1:30 p.m. with Tony Roberts officiating. Interment to follow at Royal Oak Burial Park. Flowers are gratefully declined. McCall Bros. Funeral Directors in charge of arrangements.

MACINTYRE — John Flemming (Jack) in 64th year of 3692 West 38th Ave. Vancouver. Suddenly on April 15, survived by his loving wife, Betty, daughter Joan (Mrs. V. L. Skogan) of Quathiaski Cove and son John David of Kamloops, grandsons Joseph Bruce Skogan and John Michael Desb. Macintyre.
Funeral Service at St. Chads Anglican Church West 23rd Ave. at Trafalgar St., Wednesday, April 19 at 2 p.m. Rev. L. R. Pocock officiating. Cremation. Arrangements by Simmons and McBride, Memorial Funeral Centre.

McLAREN — In Victoria General Hospital on April 15, 1978, Mrs. Floris Marion McLaren, aged 73 years. Predeceased by her husband, John Angus, in 1972, she is survived by two sons, John of Chicago and Bruce of Victoria; six grandchildren, two great-grandchildren; also her sister, Mrs. William (Dorothy) Dewar of Sequim, Washington. She was a member of the League of Canadian Poets.
Funeral service in St. Mary's Church, 1701 Elgin, on Tuesday, April 18 at 2 p.m., with the Rev. Marlowe Anderson officiating. Cremation following. Flowers are gratefully declined. Friends so desiring may make donations to the charity of their choice. McCall Bros. in charge of arrangements.

MAGEE — In Glenwarren Hospital on April 14, 1978, Mrs. Clara Amelia Magee, aged 87 years, a resident in Victoria since 1910. She is survived by two sons, Frederick and William of Victoria; nieces and nephews.
Funeral service in the Family Chapel of McCall Bros. on Tuesday, April 18, at 10:30 a.m., with the Ven. Arch. A. E. Hendy officiating. Interment to follow at Hatley Memorial Gardens. Flowers are gratefully declined. Friends so desiring may make donations to the charity of their choice.

MALAHER — In Victoria on April 15, 1978, Wilfrid Gordon Malaher, aged 75 years, of 1041 Rockland Ave. Born May 1, 1902, in England, coming to Canada in 1919, lived in Edmonton, Alta., and Winnipeg, Man., prior to his retirement in 1966. He is survived by his wife, Alice; daughter, Mrs. Haydn Williams (Joan) and grandson Kevin of Montreal, P.Q.; also his brother, Gerald of Winnipeg; and two sisters, Dorothy Pearson and Kathleen Malaher in England.
Funeral service on Wednesday, April 19, at 10:15 a.m. in ST. MATTHIAS CHURCH, 600 Richmond, Victoria, with Canon W. E. Greenhalgh officiating. Cremation. Flowers are gratefully declined. McCall Bros. Funeral Directors in charge of arrangements.

MILES — Suddenly in Victoria on April 15, 1978, Margaret Miles aged 85 years of 2638 Rosebery Ave., born in Scotland and a resident here for 65 years. Widow of Cecil Barkley Miles, she leaves her daughter and son-in-law, Emily and Chuck Chapman with whom she resided; 6 grandchildren; 7 great-grandchildren; sisters, Jean in Vancouver and Jessie in California. She was also predeceased by a daughter, Kay Henry and a son, Leslie Miles.
Funeral service in McCall Bros. FLORAL CHAPEL, Johnson and Vancouver Sts., on Wednesday, April 19 at 2 p.m., with the Rev. Ted Chapman officiating. Interment at Hatley Memorial Gardens.

MOTTERSHEAD — Ines Kathleen, peacefully at home on April 15, 1978, predeceased by her husband Captain Herbert Mottershead; stepmother of Rita and Richard Berry, Kaye and Gerald Gray, Leslie and Lynda Mottershead, Tom and Barbara Mottershead, and also leaves grandchildren and great-grandchildren.
PRIVATE funeral service in the FAMILY CHAPEL of McCall Bros. on Wed., April 19 at 1:00 p.m., followed by cremation.

QUINTON — At the Sandringham Private Hospital on April 16, 1978, Mrs. Gwenllyan Letitia Quinton, widow of Surgeon-Commander R. Frith Quinton, R.N., born in Victoria, B.C., she was the third daughter of the late Dr. and Mrs. D. Meredith Jones. Survived by her son and daughter-in-law, Anthony and Marceile Quinton, Oxford, England and two grandchildren; also her brother David C. Jones, Lillooet and sister, Miss Ruth Jones of Victoria.
PRIVATE funeral service in the FAMILY CHAPEL of McCall Bros. with interment at Royal Oak Burial Park. (No flowers or letters by request).

SHELDON — Wing Com. Charles Sheldon, suddenly at home on April 15, 1978. Age 78 years. Survived by his loving wife Mary, One son Morris (Ohio), 5 grandchildren, 1 great-grandson, 3 sisters and 3 brothers. Nephews and nieces. Mr. Sheldon served in the 29th and 45th Battalion in World War I. Retired as a wing commander from the R.C.A.F. in 1946.
Funeral service will be held Wednesday, April 19 at 11:30 a.m. in the Chapel of First Memorial Services, 4725 Falaise Drive, Padre T. Roberts officiating. Cremation. Arrangements through the Memorial Society of B.C. and First Memorial Services Ltd.

305 DEATHS and FUNERALS

ROUNDS — In Victoria on April 15, 1978, Mrs. Annie Rounds, aged 79 years. Born in Fernie and resident in Victoria for five years, formerly of Edmonton and North Vancouver. She is survived by her son, Harry, and daughter-in-law, Audrey; three grandchildren and two great-grandchildren; also a sister, Mrs. Mabel Henry of Los Angeles, and brother, Joseph Sheridan, of Elcho, B.C.; nieces and nephews.
Funeral service in the Family Chapel of McCall Bros. on Tuesday, April 18 at 3 p.m., followed by cremation. Flowers are gratefully declined. Friends so desiring may make donations to the Canadian Cancer Fund, 857 Caledonia Ave., Victoria.

SEWELL — In Victoria, B.C., on April 15, 1978, Mrs. Isabelle Sewell. Born in Victoria, B.C., late residence 1142 Bewdley Avenue. She leaves her loving husband, George, at home; daughter, Mrs. Gordon (Wenda) Booth, Victoria, B.C.; son, Brian; four grandchildren; brother, Herbert Thompson, Victoria, B.C.; sisters, Mrs. Edward (Alcie) Gerrard, Victoria, B.C., Mrs. May Sterling, Florida; nephew, Dennis Thompson, Victoria, B.C., also nieces and nephews out of town.
Service in the Sands Mortuary Limited "Memorial Chapel of Chimes" on Tuesday, April 18, 1978, at 1:00 p.m. Rev. Phil Ross officiating. Interment in Royal Oak Burial Park. Flowers gratefully declined. Those so desiring may contribute to the Canadian Cancer Society, 857 Caledonia Avenue, Victoria, B.C.

SANDS—VICTORIA
WOOLLEY — Passed away April 17, 1978, Lt. Commander Gord Woolley, age 46, loving husband of Jean, and father of Sharon, Randy, Val. A retirement farewell will be held at "St. George's Chapel (PMQ), HMCS "Tecumseh" Calgary on Friday, April 21.
Flowers gratefully declined. Donations may be to the Heart Fund.

309 IN MEMORIAM

SANTZ — In loving memory of Maude Ellen Santz who passed away April 18th, 1974.
When we are sad and lonely
And silent tears still flow,
I seem to hear you whisper
We'll meet again some day.
—Her loving husband Ray, sister Anne and all the Family.

CLARK — In loving memory of a dear brother, George Douglas Clark, who left us April 17, 1977.
Time takes away the edge of grief,
but memory turns back every leaf.
—Ever remembered by sister, Doreen and Family.

THEY SHALL GROW NOT OLD AS WE WHO ARE LEFT GROW OLD. AGE SHALL NOT WEARY THEM, NOR THE YEARS CONDEMN. AT THE GOING DOWN OF THE SUN, AND IN THE MORNING, WE WILL REMEMBER THEM.
WITH GRATITUDE, SANDS

SPELL IT OUT

When you have something to sell, the easiest way to find a buyer is to spell it out in print! You do that by placing a low-cost in the newspaper, telling our Classified A readers what you have to sell. We'll help you Give us a call today. at 386-2121.

310 FUNERAL DIRECTORS

McCall's

MONDAY
CAMPBELL, Mr. Ralph Garfield
Accompanied to Thunder Bay, Ont., for service and interment.
TUESDAY
MAGEE, Mrs. Clara Amelia
10:30 a.m.—FAMILY CHAPEL
HARRISON, Mrs. Cecilia F.
1:15 p.m.—FAMILY CHAPEL
BUCHAN, Mr. Forbes R.
2:00 p.m.—FLORAL CHAPEL
McLAREN, Mrs. Floris
2:00 p.m.—ST. MARY'S CHURCH
ROUNDS, Mrs. Annie
3:00 p.m.—FAMILY CHAPEL
WEDNESDAY
MALAHER, Mr. Wilfred
10:15 a.m.—ST. MATTHIAS' CHURCH
MOTTERSHEAD, Mrs. Ines
Private
1:00 p.m.—FAMILY CHAPEL
HAWARD, Mr. George
1:30 p.m.—ST. MICHAEL and ST. LUKE'S CHAPEL, Memorial Pavilion
PRIVATE SERVICE
QUINTON, Mrs. Gwenllyan
FAMILY CHAPEL
TO BE ANNOUNCED
MILES, Mrs. Margaret

McCALL BROS.
Floral Funeral Chapels
385-4465

Haywards (B.C. Funeral Co.)
Thomson & Irving
Funeral Chapels
1625 Quadra St.
386-3505

CUNNINGHAM
FUNERAL CHAPEL
1155 FORT ST.
Phone 384-5512 or 384-8626
Offering dignified moderate service for all. Geo. S. Cunningham, owner, manager.

FIRST MEMORIAL SERVICES
Serving the Public and Exclusive Undertakers for the Memorial Society of B.C. 458-5244.

310 FUNERAL DIRECTORS

Sands
COMMUNITY CHAPELS DEDICATED TO SERVING Vancouver Island Families
HERE WHEN YOU NEED US

Your seven community chapels	
VICTORIA	386-5155
SIDNEY	656-2932
COLWOOD	478-3821
DUNCAN	746-5212
LADYSMITH	245-2331
NANAIMO	753-2032

We Care About Vancouver Island Families
Sands

311 MONUMENTALS

MORTIMER'S
Monumental Works
FOUNDED 1877
709 KINGS RD. (at Douglas)
383-6421.

STEWART MONUMENTAL Works Ltd.
ESTABLISHED 1896
Marble fireplace and tabletops
Memorial of Distinction
1403 May St. 384-3452.

NOTICE TO CREDITORS
RE THE ESTATE OF FREDERICK AUREL REVY CHAPMAN, also known as FREDERICK A. R. CHAPMAN and FREDERICK CHAPMAN, late of 1468 Rockland Avenue, in the City of Victoria, Province of British Columbia, DECEASED
NOTICE IS HEREBY GIVEN that creditors and others having claims against the estate of the above-named deceased are hereby required to send them to the National Trust Company, 1280 Douglas Street, Victoria, B.C., V8W 2X5, before the 16th day of May, 1978, after which date the executors will distribute the said estate amongst the persons entitled thereto, having regard only to the claims of which they shall then have received notice.
LILLIAN MAY CHAPMAN and NATIONAL TRUST COMPANY, Executors
by CREASE & COMPANY, their Solicitors

4-17

AAMCO TRANSMISSIONS
NOW at 525 GORGE RD. E.

COLONY MOTOR INN
JAZZ STYLING BY DAVID and RORY
385-2441
COACHLIGHT ROOM

DISCOUNTED
For Immediate SALE

TWO 1977 WINNEBAGO 21 Ft. BRAVES
Loaded with extras, like stereo, air-conditioning, generator, shower, etc.
SPECIAL
Long Term Financing
Call C. Harder
SUBURBAN MOTORS
386-6131
3377 Douglas at Saanich Rd.

LUNDS
926 FORT ST.
AUCTION
TONIGHT 7 P.M.
PR. VICTORIAN GENT'S and LADY'S CHAIRS
OAK DINING STE.
MAPLE BEDROOM STE.
CHESTERFIELDS
COTTAGE PIANO
"HOLTON" CORNET
ELEC. ORGAN
"GARLAND" COMM. RANGE & GRILL
"ENTERPRISE" GAS RANGE
FROST FREE FRIDGES
PAINTINGS
COPPER — BRASS
JEWELRY — STAMPS
ON VIEW 'til Sale Time
LUNDS AUCTIONEERS & APPRAISERS PHONE 386-3308
4-18x

the Bay

STOCK-UP ROCK SALE

Put on a Happyfoot by McGregor
For one week only, we're offering super savings on the original McGregor Happyfoot Cushion-sole Healthsocks. Great for sports or everyday wear, these sanitized socks are made of a wool, cotton and nylon blend to give you a design that is 3 ways better than a one-fibre sock. The wool next to your foot means maximum comfort, the cotton maximum absorbency and the nylon maximum durability. Sizes 10 to 13 in black, camel, brown, tan and navy. Reg. 2.50

Stock up and save on McGregor's best selling sock
Sale ea. 2.19
3/5.99
6/10.99
Men's Underwear, Main Floor.

Prices in effect while quantities last.
Mail and telephone orders welcome.
Telebuy: 385-1311

Hudson's Bay Company

The Daily Colonist.

Vancouver Island's leading newspaper since 1858

No. 106 — 120th Year — Victoria, British Columbia, Tuesday, April 18, 1978 — 15¢ Daily, 30¢ Sunday

Some sun, high 13
Weather Details on Page 2

LASZLO GATI—ONE FINAL ODE

From revolution to innovations, he'll remember good times first

Gati...from Myfanwy Pavelic's sketch

"You don't know me, Mr. Gati, but I want to thank you for all the music you gave Victoria"— a symphony-goer at Maestro Laszlo Gati's final Sunday afternoon concert after 11 seasons as conductor.

By JIM GIBSON
Colonist Reporter

It's 6 a.m. Sunday and Laszlo Gati is pedalling his three-speed bike along Beach Drive in a ride that will loop around Cadboro Bay through the university down Foul Bay and back to his Falkland Avenue home.

The bike ride isn't necessarily a concert day ritual but something he tries to do three or four mornings a week, he explains over an 8 a.m. coffee which, despite urgings from his wife Agnes, constituted his breakfast.

"I usually don't eat on the day of a concert—I need my blood in my head not my stomach," says Gati who was later to excuse himself for some yoga which mostly amounts to standing on his head. It was something he was to do again before the afternoon concert for the very reason he shuns food.

Gati's mind is more on the afternoon concert than any nostalgia-tinged recount of his 11 years of orchestra-building colored by many firsts and fights.

And when Gati talks of the past, it is of the family's flight from a revolution-torn Hungary. Their Munich-bound plane crashed, killing three people and leaving the Gatis bloodied and bruised.

"The baby was in my arms and I was pregnant," Mrs. Gati recalled. From an envelope among the yellowed German news clippings, Gati takes the family's Trans-Canada Airline tickets, still spattered with mud and blood.

The Gatis were on their way to Montreal where he joined that city's symphony mainly because his parents lived there.

Page 2—Maestro

—AP

In Milan, they love a race

With Milan Cathedral in background, pack of runners some 50,000 strong crowds heart of Milan on weekend at start of race through streets of city.

Puttin' on Ritz — very sheik

PARIS (AP) — A group of Arab financiers is in the last stages of negotiations to purchase the luxurious, family-owned Ritz Hotel in Paris for about $32 million, well-informed sources reported Monday.

The Ritz management issued a statement "categorically denying rumors" that the Place Vendome showcase was for sale, but sources said the deal was expected to be completed within a month.

The Arab group interested in buying the hotel is the same one which bought the Dorchester Hotel in London three years ago. Its members include Tewfik Abu Khater, adviser to the Persian Gulf sheikhdom of Ras al-Khaimah, and Dr. Lucien Daddah, former foreign minister of Lebanon.

Daddah was a leading figure in the recent Arab purchase of a chain of four luxury-class Paris hotels: the Grand, Meurice and Prince de Galles, and the Cafe de Paris.

The Ritz was founded in 1898 on the elegant Place Vendome in central Paris by Cesar Ritz, who died shortly after the hotel was opened. His wife took over as manager and the hotel's fame grew.

PM's vote ultimatum works

House races to pass bills

OTTAWA (CP)- MPs went into a flurry of bill passing Monday after Prime Minister Trudeau gave them an election scare.

The prime minister had stormed out of the Commons after the regular daily question period threatening to call the expected June election immediately.

It turned out to be a false alarm but MPs were left confused.

They moved from then until late Monday night—sitting overtime—to approve four pieces of legislation that are considered priority bills needing passage before Parliament is dissolved for an election.

The Commons was to return to the budget debate today. Tonight MPs were to vote on a Conservative motion of non-confidence in the government.

The budget debate continues until Thursday, unless the government interrupts it with something—such an election call. Some opposition observers say Prime Minister Trudeau will call the election after the budget is approved Thursday night.

The budget debate was interrupted Monday to allow the Commons to deal with the legislation outlawing postal strikes. It took only to give the bill third and final reading—with the New Democrats opposing but not speaking.

Ed Broadbent, NDP leader, said in an interview later: "We made it very clear we oppose the bill but it would have been totally gratuitous to have held it up." He was referring to Finance Minister Jean Chretien's budget statement that an election is near.

The bill is the most important outstanding piece of legislation on the government's pre-election priority list. It was expected to receive quick passage from the Senate tonight.

Next on the government's list of priorities was legislation to set prices for oil produced in the Athabasca oil sands by Syncrude, the oil consortium set up by federal government, Alberta and Ontario governments and a number of private companies, at international levels.

Opposition parties voted in favor of the petroleum bill with some reluctance. During the debate, John Crosbie (PC- St John's West) called Energy Minister Alastair Gillespie "a bionic windbag who should resign."

Crosbie said the minister had deceived the country by promising at the federal-provincial first ministers' conference in February that resource development would

Page 2—House

Phantom of the tube

SYRACUSE, N.Y. (AP) — Federal officials are trying to locate the "broadcast bandits" who turned the usually dormant Channel 7 in Syracuse into a showcase for programs ranging from Oscar-winning films to Deep Throat during the weekend.

"We're very definitely interested in who's been broadcasting the stuff," said John Theimer, director of the Federal Communications Commission office in Buffalo. Theimer was in Syracuse on another matter Monday.

The unlicensed station reached viewers Saturday and Sunday in downtown Syracuse and sections surrounding Syracuse University campus.

Films featured included Rocky, One Flew Over the Cuckoo's Nest, segments of Star Trek and Deep Throat.

The station, calling itself Lucky 7, had a live announcer who viewers said was wearing a gas mask and a noose around his neck. He said he hopes viewers enjoyed the programming and promised more entertainment in coming weekends.

Television engineers here said an electronics buff with relatively simple equipment can accomplish the programming on the vacant channel. The crime calls for a possible maximum sentence of one year in prison and a $10,000 fine.

Vance turns to Mideast after blank on Rhodesia

CAIRO, Egypt (UPI) — U.S. State Secretary Cyrus Vance turned his attention to the stalemate in Middle East peace efforts after failing Monday to win immediate agreement from Rhodesia's multiracial government to negotiate with its guerrilla opponents.

Vance flew from Salisbury to a 90-minute refueling stop in Cairo in which he talked nearly an hour with Egyptian Foreign Minister Mohammed Kamel, then went on to London.

Vance, who last visited Cairo in January after the breakdown of Egyptian-Israeli peace negotiations, did not see President Anwar Sadat, who is outside Cairo on a provincial tour.

Political sources had said Vance and Kamel would discuss chances of reviving the stalled negotiations as well as the situation in southern Lebanon where Cairo is pressing for an urgent Israeli withdrawal.

In Salisbury, Vance and British Foreign Secretary David Owen failed Monday to win from Rhodesia's multiracial government immediate agreement to negotiate with guerrilla leaders but extracted a promise that the proposal would be considered.

Madsen given life for four murders

VANCOUVER (CP) — Walter Murray Madsen 21, was found guilty in British Columbia Supreme Court Monday of four counts of first-degree murder in the rifle slayings of four Fraser Valley teenagers last July 28.

Madsen was given a life sentence and was told he would not be eligible for parole for 25 years.

The jury deliberated about 90 minutes before reaching its verdict after hearing final summations from prosecution and defence lawyers and receiving a charge from Justice J. G. Gould.

Madsen's lawyer, Gerry Young, told the jury of 10 men and two women that the crown had called evidence that proved beyond any doubt that Madsen shot the teenagers last July 18 at Rosedale.

Madsen had pleaded not guilty to murdering Evert Den Hertog, 19, his brother Jan, 16, Bert Menger, 19, and Leola Guliker, 16.

Madsen
...parole condition

Young said it was up to the jury to decide if Madsen was sane at the time.

He recalled evidence that Madsen planned a kidnap-ransom scheme in which he intended to seize a member of a prominent Vancouver family.

The jury was reminded of evidence in which Madsen said he intended to kidnap, not kill, the driver of a truck he selected for his kidnap plan, adding the accused fired the fatal shots only when he realized the driver was not alone.

Young suggested that any normal person, on hearing of Madsen's plans, would say, "That guy must be a nut."

He urged the jurors to accept the evidence of defence psychiatrist Dr. James Tyhurst, who said Madsen was schizophrenic and legally insane.

Young said the evidence of the defence psychiatrist outweighed the findings of three crown psychiatrists who decided Madsen was sane.

Prosecutor Doug Hogarth said there was ample evidence that the killings were "planned and deliberate."

Inside

Killer cyclones ravage India
—Page 3

Wolfe slams budget critics
—Page 17

Indian affairs admits overrun
—Page 24

Quebec spurns sales tax deal
—Page 25

Background	5
Bridge	31
Classified	29-39
Comics	28
Crossword	32
Editorials	4
Entertainment	26
Family	23
Finance	8-10
Marine Calendar	17
Names in the News	26
Provincial Court	22
Sports	12-16
Your Good Health	23

CANADIAN URGES NEW MINUTEMEN

WASHINGTON (CP) — A Canadian Forces captain has proposed a revolutionary new method for coping with any Soviet tank attack on West Germany.

The proposal, made by Capt. F. R. Thomas in an article in *Infantry*, the journal of the U.S. Army Infantry School, calls for a return to the tactics used by the minutemen who harried British troops during the American Revolution.

Thomas, who now is serving as a United Nations observer in Syria, says the solution to the huge Soviet superiority in tanks may lie in the sophisticated individual anti-tank weapons that have been designed by NATO countries.

"Two hand-held, man-portable weapon systems are already in service—MILAN and Dragon—that give our soldiers the capability to engage tanks out to a distance of 1,000 metres with both a high hit probability and a high chance of a first-round kill."

The unique aspect of Thomas's argument, however, is that small teams of men armed with such weapons should be dispersed throughout West Germany's border area, ready to conduct independent guerrilla-type actions that will be costly, confusing and time-consuming for Soviet invaders.

"Every West German village and farm complex within 100 kilometres of the frontier should receive a complement of two, three or more MILAN-Dragon missile teams," he writes.

"Individuals in these teams should move into local housing and become part of the village scene for a period ranging from one to three years. . . .

"The individuals' dependents would become involved as well by being given uniforms and assigned such jobs as ammunition carriers, radio operators or drivers in the event of hostilities."

With such a system in place, he says, Soviet tank forces could lose one or two tanks every time they passed near a village, giving Soviet forces the thorny problem of whether to accept such continuing losses or throw offensives far behind schedule by dismounting armored infantry to laboriously clear each group of buildings.

In addition to acquiring high skill in local terrain, such resident teams would also help relations with the German people and "should convince the German people of their countries' resolve to fight."

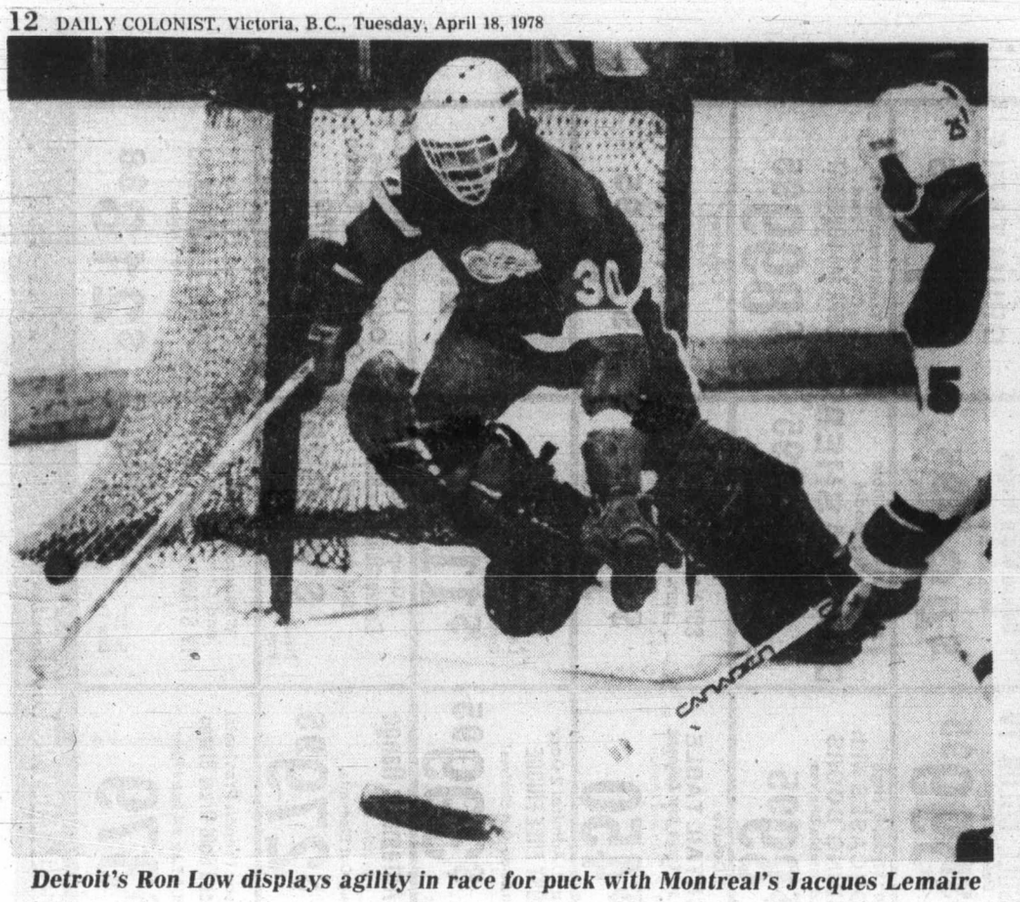

Detroit's Ron Low displays agility in race for puck with Montreal's Jacques Lemaire

Parent serves notice of recovered magic

Watch out for Philadelphia Flyers.

That could be a valid warning if Bernie Parent, as he indicated Monday night in Philadelphia, has indeed recovered old-time form.

It was Parent's magic in goal which led the Flyers to 1974 and 1975 Stanley Cup victories, and the 33-year-old goaltender was the difference in the first game of the quarter-final series against Buffalo Sabres by playing a spectacular game to set up a 4-1 victory.

It brought a sweep for the home teams in all quarter-final series openers, the defending-champion Montreal Canadiens polishing off Detroit Red Wings by 6-2, Boston Bruins easing to a 6-1 decision over Chicago Black Hawks, and New York Islanders handling Toronto Maple Leafs, 4-1.

Second games in all four series will be Wednesday at the same locales, then action shifts to the home ice of the lower-ranked teams for Friday and Sunday games.

Parent had only 24 shots directed at him but a good percentage of them appeared ticketed and he was outstanding in missing only a first-period backhander by Terry Martin, who snapped up a rebound and found Parent down.

Speedy Rick MacLeish was a co-star, opening the scoring during an early power-play and then cashing a second-period rebound to give his club a 3-1 edge.

Canadiens made it tougher for themselves than it should have been. They were clearly the better team but they helped the stubborn Ron Low with some poor shooting and had a hand in both Detroit goals with some casual defending in their own zone.

The feared Jacques Lemaire—Steve Shutt—Guy Lafleur combination was more dangerous than it was productive, contributing only a goal by Shutt. But veteran Yvan Cournoyer, rookie Pierre Mondou and Rejean Houle took up the slack.

The 34-year-old Cournoyer, racing around in something close to old-time speed, shot two goals and had an assist, Houle had a goal and three assists and Mondou a goal and two assists.

There was no scoring until the sixth minute of the second period, then Canadiens struck quickly for goals by Doug Jarvis and Houle 53 seconds apart. Bill Lochead cut the lead in two, but Canadiens regained control with Cournoyer's first goal and stayed in charge except for brief lapses the rest of the way.

In Boston, it took excellent goalkeeping by Tony Esposito to keep the score reasonably respectable. The Bruins dominated play from the first faceoff and wound up with a 41-25 edge in shots on goal.

Their reliable veterans set it up for the Bruins. Defenceman Brad Park opened the scoring and started the play which led to Wayne Cashman's 2-0 goal. Terry O'Reilly, along with Park a candidate for the Hart Trophy this season, and high-scoring Peter McNab took it from there.

O'Reilly, who combined with McNab to set up Park, set up two second-period goals for McNab and scored late in the third period.

Maple Leafs, who acquired winger Dan Maloney to help in their intention to be tough in the playoffs, tried the Islanders with a physical game but didn't do that well aagainst younger and just-as-big opponents.

There was some solid body work in the early going, and among the best checks were those taken by Lanny McDonald and Ian Turnbull of the Leafs from Clark Gillies and Garry Howatt.

Rookies Mike Kaszycki and Michel Bossy played a big part in getting Islanders off to a 3-0 start, Kaszycki scoring the first goal on a pass from Bossy and helping Bossy get the 3-0 goal late in the first period.

The Leafs never recovered. Darryl Sittler cashed a rebound to bring hope at 12:48 of the second period, but Wayne Merrick restored the three-goal margin 78 seconds later.

FLAT ON BACK and out of position to make save is Tony Esposito of Chicago as shot by Boston's Brad Park who is out of picture slides toward net, with Terry O'Reilly of the Bruins on edge of crease. The goal came after just 24 seconds of action and started Boston on way to 6-1 victory.

Royals shade Blue Jays to extend winning streak

Kansas City Royals posted their seventh consecutive victory Monday as George Brett broke open a pitching duel with a two-run homer in the eighth inning to give the Royals a 3-1 decision over Toronto Blue Jays.

Brett's homer, his first of the season, was only the fourth hit off loser Jesse Jefferson, 0-2, and followed a two-out walk to Hal McRae.

Winning pitcher Larry Gura, 1-0, limited the Blue Jays to three hits before giving way to Doug Bird in the eighth. Bird was touched for leadoff walks by Bob Bailor and Tommy Hutton in the ninth. After Rico Carty bounced into a double play, Al Hrabosky came on to get John Mayberry to ground to first for the final out.

In other American League games, Detroit Tigers rallied for four runs in the ninth inning and beat Chicago White Sox 10-9, the winning run crossing the plate on a throwing error by Chicago right-fielder Bobby Bonds.

Elswhere, home runs by Gary Alexander and Jim Essian helped Oakland A's to their sixth victory in the last seven starts, 7-2 over Minnesota Twins; Boston Red Sox whipped Milwaukee Brewers 9-2; Baltimore Orioles clipped Catfish Hunter and New York Yankees 6-1; and Cleveland Indians blanked Texas Rangers 6-0.

A paid attendance 2,054 was announced at Bloomington, Minn., but the actual number of fans braving the cold, windy weather was closer to 500.

In Boston, Butch Hobson drove in three runs with a home run and a double and Fred Lynn and Jim Rice drove in two runs each to power the Red Sox.

In the National League, Willie McCovey's two-run triple helped Vida Blue post his first National League triumph, a 5-1 decision over Atlanta Braves. Blue gave up five hits in seven innings, then Randy Moffitt finished up. Cincinnati Reds tripped Los Angeles Dodgers 8-2 and Philadelphia Phillies slapped Pittsburgh Pirates 6-2.

Jim Lonborg and Tug McGraw combined on a seven-hitter to lead the Phillies victory and Bill Bonham, an off-season pickup from Chicago Cubs, recorded his third straight win for the Reds.

Joe Morgan ripped three doubles for Cincinnati, which chased Los Angeles starter Burt Hooton, now 0-2, in the first inning.

It was the first meeting between the Western Division rivals this season. In 1977, the Dodgers outdistanced the second-place Reds by 10 games.

★ ★ ★

AMERICAN LEAGUE

East	W	L	Pct.	GBL
Detroit	7	2	.778	
Boston	6	3	.667	1
Milwaukee	6	4	.600	1½
New York	4	5	.444	3
Baltimore	4	6	.400	3½
Cleveland	3	5	.375	3½
Toronto	2	7	.222	5
West				
Kansas City	7	1	.875	
Oakland	7	3	.700	1
California	7	3	.700	1
Chicago	4	5	.444	3½
Minnesota	6	8	.429	4
Seattle	4	10	.285	6
Texas	2	7	.222	5½

Chicago 200 040 210— 9 12 2
Detroit 000 041 104—10 16 2
Wood, Torrealba (5), LaGrow (7), Hinton (8), Willoughby 0-1 (9) and Naharodny; Fidrych, Wilcox (5), Hiller 1-0 (7) and Parrish. **HR**: Det—Staub (1).

Oakland 042 000 100— 7 8 0
Minnesota 200 000 000— 2 9 1
Broberg 2-0, Sosa (7) and Essian; Thormodsgard 1-1, Serum (8) and Wynegar. **HR**: Oak—Alexander (3), Essian (1).

Milwaukee 200 000 000— 2 8 2
Boston 600 210 00x— 9 10 0
Slein 0-1, Caldwell (1), Castro (8) and Martinez, Moore (8); Torrez 2-0, Wright (8) and Fisk. **HR**: Bos—Hobson (3).

Texas 000 000 000— 0 2 3
Cleveland 000 006 00x— 6 8 0
Matlack 1-2, Jenkins (7), and Sundberg; Waits 1-0 and Pruitt. **HR**: Cle—Pruitt (2).

Baltimore 101 040 000— 6 12 1
New York 010 000 000— 1 5 0
Flanagan 1-2 and Dempsey; Hunter 0-2, Gossage (5), Clay (9) and Munson. **HR**: Bal—DeCinces (1).

California 104 000 020— 7 12 1
Seattle 000 001 020— 3 13 0
Tanana 3-0, Hartzell (8) and Humphrey; Honeycutt 1-1, Burke (3), Todd (8) and Parslev. **HRs**: Cal—Baylor (4), Downing (1); Sea—Stein (1).

Kansas City 000 000 120— 3 5 0
Toronto 000 100 000— 1 3 1
Gura 1-0, Bird (8), Hrabosky (9) and Porter; Jefferson 0-2 and Cerone. **HR**: KC—Brett (1).

Sunday

Detroit 4 Toronto 3
Seattle 8-7 Minnesota 5-2
Texas 6 Boston 8
Cleveland 1 Kansas City 2
Chicago 0 New York 3
Milwaukee 5-9 Baltimore 7-2
California 2 Oakland 1

NATIONAL LEAGUE

East	W	L	Pct.	GBL
Philadelphia	5	3	.625	
Chicago	5	4	.556	½
New York	6	5	.545	½
St. Louis	5	5	.500	1
Montreal	4	4	.500	1
Pittsburgh	3	7	.300	3
West				
Cincinnati	8	3	.727	
Los Angeles	6	3	.667	1
San Francisco	6	3	.667	1
Houston	4	6	.400	2½
San Diego	2	5	.286	4
Atlanta	1	7	.125	5½

Cincinnati 204 101 000— 8 15 1
Los Angeles 000 000 020— 2 5 2
Bonham 3-0, Tomlin (9) and Bench; Hooton 0-2, Hough (3), Garman (8) and Yeager, Oates (7). **HR**: LA—Monday (4).

Philadelphia 030 020 100— 6 9 2
Pittsburgh 002 000 000— 2 7 2
Lonborg 1-1, McGraw (9) and Boone; Candelaria 1-2, Tekulve (8) and Off. **HRs**: Pha—Luzinski (1); Pgh—Parker (2).

New York 020 101 011— 6 9 1
St. Louis 200 000 000— 2 7 1
Espinosa 1-1, Lockwood (8) and Stearns; Falcone 0-1, Urrea (6), Vuckovich (9) and Simmons.

Atlanta 100 000 000— 1 6 0
San Fran 000 030 20x— 5 9 0
Boggs 0-2, Camp (5), Easterly (7), Campbell (8) and Pocoroba; Blue 1-1, Moffitt (8) and Hill.

Sunday

Pittsburgh 1 Chicago 5
New York 1 Montreal 4
Philadelphia 0 St. Louis 5
Atlanta 0 Los Angeles 8
San Francisco 8 San Diego 4
Cincinnati 3 Houston 4

Expendable back traded by '49ers

SAN FRANCISCO (AP) — Delvin Williams, the running back displaced by San Francisco '49ers' acquisition of O.J. Simpson, was traded to Miami Dolphins Monday in a National Football League transaction.

The Dolphins gave up wide receiver Freddie Solomon and defensive back Vern Roberson, along with their first and fifth-round picks in the coming NFL draft of college players.

The '49ers have not had a first-round selection in the last two NFL drafts, because of the team's trade for Jim Plunkett two years ago. But this year they will have the seventh (their own) and 24th spots in the first round.

Williams, 27, set a '49ers record by rushing for 1,203 yards in 1976 and he totalled 931 last season, despite missing playing time with injuries.

But Thomas acquired Simpson, the second-leading running back in NFL history, from Buffalo Bills last month, making Williams expendable.

Solomon, a three-year veteran, has not been a regular starter for Miami but should have a good chance to start for San Francisco. He caught 12 passes for 181 yards last season, scoring one touchdown.

Roberson, 25, played free safety with the Dolphins last year and will probably be counted on for special team work for San Francisco.

Hockey scores

AMERICAN

Nova Scotia 3, Springfield 2
(Nova Scotia wins best-of-five semi-final 3-0)

ONTARIO MAJOR JUNIOR

Peterborough 6, Ottawa 5
(Peterborough leads eight-point final series 6-2)

ALLAN CUP (EASTERN)

Brantford 7, London 0
(Brantford leads best-of-seven semi-final 3-2)

CENTENNIAL CUP (WESTERN)

Prince Albert 6, Kildonan 3
(Prince Albert wins best-of-seven final 4-0)

CENTENNIAL CUP (EASTERN)

Pembroke 3, Guelph 2
(Guelph leads best-of-seven semi-final 3-1)

SUNDAY

B.C. Junior

Nanaimo 8 Bellingham 6 (Nanaimo wins best-of-seven semi-final 4-0)
Penticton 6 Kamloops 1 (Penticton wins best-of-seven semi-final 4-0)

Allan Cup

London 6 Brantford 5 (Best-of-seven Eastern semi-final tied 2-2)
Kimberley 6 Drumheller 0 (Kimberley wins best-of-five Western semi-final 3-0)

Central League

Dallas 2 Salt Lake 1 (Dallas wins best-of-seven semi-final 4-2)

International League

Saginaw 6 Port Huron 3 (Port Huron leads best-of-seven quarter-final 2-1)

Ontario Maior Junior

Peterborough 4 Ottawa 2 (Peterborough leads eight-point semi-final 4-2)

'Y' girls keep title

SMITHERS — Victoria Y won the B.C. juvenile girls' volleyball title for the third consecutive year over the weekend, defeating Smithers 9-15, 5-15, 15-12, 15-9, 15-5.

Earlier, Victoria got past Fort St. John and Smithers downed Gibsons in the semi-finals. Gibsons placed third over-all.

Victoria advances to the Canadian championships May 19-20 in Fredericton.

BUFFALO 1, PHILADELPHIA 4

First Period

1. Philadelphia, MacLeish 2 (Kindrachuk, McCarthy) 6:19
2. Buffalo, T. Martin 1 (Gare, Korab) 6:34

Penalties—Dornhoefer Pha major, Schoenfeld Buf major, minor 0:45, Gare Buf, Bridgman Pha 4:25, Savard Buf 5:29, Kelly Pha 18:58.

Second Period

3. Philadelphia, Kelly 2 (Kindrachuk, LaPointe) 1:08
4. Philadelphia, MacLeish 3 (Jim Watson, Kelly) 6:13

Penalties—Savard Buf 4:04, LaPointe Pha 7:52, Gare Buf, Lonsberry Pha 9:34, Holmgren Pha, Fogolin Buf 12:44, Dupont Pha major, minor, Gare Buf, major 16:39.

Third Period

5. Philadelphia, Barber 1 (Clarke, Dailey) 1:28

Penalties—LaPointe Pha 10:36, Guevremont Buf 10:45.

Shots on goal by

Buffalo 9 8 8—25
Philadelphia 11 9 8—28

Goal—Edwards, Buffalo; Parent, Philadelphia.

Attendance—17,077.

DETROIT 2, MONTREAL 6

First Period

No scoring.

Penalties—Hamel Det, Risebrough Mtl 0:20, Gainey Mtl 1:43, St. Laurent Det 3:39, Lemaire Mtl 7:07, Hamel Det 11:29, Tremblay Mtl 15:18.

Second Period

1. Montreal, Jarvis 1 (Gainey, Lapointe) 5:53
2. Montreal, Houle 1 (Mondou, Robinson) 6:46
3. Detroit, Lochead 3 (McCourt, Woods) 7:45
4. Montreal, Cournoyer 1 (Houle, Robinson) 14:39
5. Montreal, Shutt 1 (Lafleur, Lemaire) 17:31
6. Detroit, McCourt 2 (Bergman, Nedomansky) 18:56

Penalty—Chartraw Mtl 9:25.

Third Period

7. Montreal, Cournoyer 2 (Houle, Mondou) 3:25
8. Montreal, Mondou 1 (Cournoyer, Houle) 7:25

Penalties—Risebrough Mtl 14:28, Polonich Det 19:52.

Shots on goal by:

Detroit 6 9 9—24
Montreal 10 13 13—36

Goal—Lowe, Detroit; Dryden, Montreal.

Attendance—15,095.

CHICAGO 1, BOSTON 6

First Period

1. Boston, Park 1 (O'Reilly, McNab) 0:24
2. Boston, Cashman 1 (Schmautz, Park) 6:04
3. Chicago, Mulvey 1 (Boldirev, Bulley) 15:29

Penalties—Logan Chi, O'Reilly Bos :45, Logan Chi, Jonathan Bos 4:20, Kelly Chi 5:37, O'Reilly Bos 15:00.

Second Period

4. Boston, McNab 1 (Wensink, O'Reilly) 0:21
5. Boston, McNab 2 (Milbury, O'Reilly) 6:12

Penalty—O'Brien Bos 10:03.

Third Period

6. Boston, Schmautz 1 (Cashman) 6:11
7. Boston, O'Reilly 1 (Sheppard, Miller) 17:58

Penalties—Murray Chi 5:23, Hicks Chi 6:24, Wensink Bos 10:37, Sheppard Bos 12:43.

Shots on goal by

Chicago 10 8 7—25
Boston 17 13 11—41

Goal—Esposito, Chicago; Grahame, Boston.

Attendance—13,193.

TORONTO 1, NY ISLANDERS 4

First Period

1. NY Islanders, Kaszycki 1 (Bossy, Bourne) 7:58
2. NY Islanders, Nystrom 1 (Potvin) 14:09
3. NY Islanders, Bossy 1 (Bourne, Kaszycki) 16:39

Penalties—Hart NYI 5:25, Glennie Tor 11:56, Johansen Tor 19:52.

Second Period

4. Toronto, Sittler 2 (McDonald, Maloney) 12:48
5. NY Islanders, Merrick 1 (Lewis, Howatt) 14:06

Penalties—Bossy NYI 3:59, Hart NYI 11:31.

Third Period

No scoring.

Penalties—Boutette Tor 8:12, Harris NYI 14:21, Boutette Tor, Potvin NYI 17:31, Palmateer Tor served by Johansen 18:48.

Shots on goal by

Toronto 13 9 8—30
NY Islanders 13 7 7—27

Goal—Palmateer, Toronto; Resch, NY Islanders.

Attendance—15,137.

At Exhibition Park

Panama Pete scores

VANCOUVER (CP) — Panama Pete, the iron horse of Exhibition Park and Sandown, made his season debut a winner Monday night.

The six-year-old gelding came into his own late last season and unveiled a constitution strong enough to run on back-to-back racing days.

Owner-trainer Eric Garcea had Panama Pete do the back-to-back bit a couple of times last fall at Ex Park, but it was at Victoria's Sandown Park where he really enhanced his hard-as-a-rock reputation.

Panama Pete started eight times during the 18 days of the Sandown meeting, winning three races. He ran in everything from $2,000 claiming events to invitational handicaps.

During the 1977 season, Panama Pete started 30 times. He had earnings of $10,989 with seven wins, five seconds and two thirds.

Panama Pete stepped onto the track an underdog in the seventh, a $5,000 claiming race over 6½ furlongs.

Favorite Fuddle Duddle broke slowly and the race became a contest between Diamond Bill on the rail, second choice Copper Castle, and Panama Pete.

Panama Pete, ridden by Sam Krasner, took over the lead at the head of the stretch and held off the charge of Dock Affair by a head at the wire. A claim of foul laid by Danny Winick aboard Dock Affair was dismissed by the stewards.

Panama Pete covered the distance in 1:21 2-5 over a sloppy track and paid $13.20, $6.60 and $5.20.

The 5,850 fans bet $559,559.

First—$2,300, claiming, maiden 3 year olds, 6 furlongs
Mitaine Breeze (J. Mena) 7.60 4.40 3.50
She's So Fancy (Skinner) 5.80 4.40
Tanya Lynn (Winick) 7.20
Time: 1:15 1-5
Nurse's Bet, Sunday Shade, Snow Test, Minoru Park, Clearly A Native, Society Life also ran.

Second—$2,150, claiming, maiden 3 year olds, 6 furlongs
Bud N Wendy (Williams) 9.10 4.70 3.20
Call Me Lately (Loseth) 7.60 4.90
Lady Occo (Stein) 3.10
Time: 1:16 4-5. Daily Double: $39.80
Kan Tuk, Air Fair, Alarmed, Criminy Mary, Mini Scooter, Pro's Pro, Deccan Queen also ran.

Third—$2,300, claiming, maiden 2 year olds, 3 furlongs, 150 yards
Pacific Flight (A. Smith) 16.40 6.60 4.50
Flawless Performer (Williams) 4.20 2.80
Loving Call (Demorest) 3.80
Time: 0:43 2-5
Potent Pack, Jesta Streaking, Hip Patch, Northern Balsam, Unique Spirit, Never Trip also ran.

Fourth—$2,150, claiming, 3 and 4 year olds, 6 furlongs
Touch Me Knot (Skinner) 9.90 4.70 3.40
Royal Truce (Frazier) 11.30 7.90
Seenya Shaska (J. Mena) 3.10
Time: 1:16. Exactor: $115.20
Apache Arrow, Shannie B, Prince Roderick, Astroshof, Tricia Bam, Danske Saloon also ran.

Fifth—$3,200, maiden allowance, 2 year olds, 3 furlongs, 150 yards
Art Of Persuasion (Arnold) 4.00 3.50 2.60
Victorious Runner (Krasner) 5.10 3.00
Market Surge (Tierney) 3.10
Time: 43 1-5
Sultan's Command, Perlock, C. Leave also ran.

Sixth—$3,200, claiming, 3 year olds, 6 furlongs
Our Hamish (Loseth) 5.10 3.70 3.60
Off The Pace (J. Mena) 9.90 5.20
April Sound (Skinner) 5.80
Time: 1:14 1-5. Exactor: 60.20
Bobby Ed, Tadgio, Prince Of Derry, Balsam Leaf, Movie Director also ran.

Seventh—$3,400, claiming, 4 year olds and up, 6½ furlongs
Panama Pete (Krasner) 13.20 6.60 5.20
Dock Affair (Winick) 11.70 5.60
Diamond Bill (Brownell) 6.90
Time: 1:21 2-5
Fuddle Duddle, Vicalino, Copper Castle, Weedonal, Worring Joe also ran.

Eighth—$3,600, claiming, 4 year olds and up, 6½ furlongs
Our Boy Kirk (Krasner) 5.70 3.20 2.80
Mark McCoy (Skinner) 3.70 3.00
Kim's Fancy (Stein) 4.30
Time: 1:20 1-5. Exactor: $21.30
Local Boy, Close Vote, Titans Lodge, Winning Touch also ran.

Ninth—$3,400, allowance, 3 year olds, 6½ furlongs
Coaltown Ghost (Arnold) 5.00 3.40 3.00
Katzie B. (Frazier) 4.00 3.70
Parkhead Prince (R. Dailey) 5.40
Time: 1:20 2-5
Super Win, My Jungle, Ayedee, Tee Wee Wass also ran.

Tenth—$2,150, claiming, 4 year olds and up, 6½ furlongs
Port Sider (Krasner) 25.50 10.10 5.40
Win Bram (Carter) 3.60 2.80
Treasure Mill (Combs) 4.60
Time: 1:23 2-5. Quinella: $39.40
Little Larder, It's Gonna Be Close, Great Performer, Lady Flax, Tropic Jinks also ran.
Handle: $559,559. Attendance: 5,850

Victoria girls team tops east tourney

MONTREAL - First United Stars of Victoria ran their unbeaten streak to three full seasons during the weekend by winning the sixth annual Riverdale Invitational bantam girls basketball tournament.

The Moe Turner-coached Stars topped Intercession Chapel of New York 78-65 in semi-final play Sunday and followed up with a 64-59 win over the host Brookwood Angels in the championship game.

Brookwood downed a team from Stockholm, Sweden 52-49 in the other semi-final.

Diana Thornton, who scored 104 points in four games, led the Stars with 25 points in the final.

Sue Walton, Marina Scott, Mona McIvor and Cheryl Parsons also hit double figures for the Stars in Sunday games.

Thompson, newcomers join Rocks

Monday was a good news day for Victoria Shamrocks.

The Western Lacrosse Association club announced the signing of two players from Ontario and high-scoring Ivan Thompson, who had hinted retirement, showed up for his first practice of the year.

Joining the Irish are Art Webster, 24, and Gordie Lyons, 22, both from Brampton Excelsiors of the Ontario Lacrosse Association.

Webster, at five-feet-nine and 175 pounds, is a former OLA rookie of the year and has played in the last three Mann Cup finals. A rugged defensive player, Webster managed 18 goals and 25 assists for Brampton last season.

Lyons, a former member of Bramalea Excelsiors junior "A" squad, earned 28 points in 12 games with Brampton in 1977. He's six feet tall and weighs 170 pounds.

The newest recruits will be joined by Jim Gow, obtained in trade last week from Nanaimo Timbermen, who is en route from his home in Ontario and may be here Wednesday when the team moves into Memorial Arena.

And Shamrocks have a goalkeeper due to arrive from Eastern Canada shortly.

Not returning from last year's club are Mike Beaulac, a nine-year veteran, and Terry Sanderson, who returned to his home in Ontario after one season here.

Steve Buckley of Victoria, the Shamrocks' first choice in the draft of graduating juniors this year, is out for the season with a broken leg suffered in a hockey game, while goalkeeper Jim Poelzer of New Westminster, also taken in the draft, has decided to remain in the Royal City.

Thompson, who has scored 330 goals in 203 games since joining the Shamrocks in 1971, finished in a tie for third place in league scoring last season with 100 points and led the playoff scoring derby with 25 goals and 25 assists in 12 games.

Coach Nirmal Dillon has had about 25 players attending workouts at Pearkes Arena and intends cutting the squad to 21 for the league opener here May 3.

Additional sport Pages 14 to 16

DISCOVER CFAX 1070 TODAY

The Daily Colonist.

Section Two | Tuesday, April 18, 1978 | Page 21

METRO TOYOTA
ESSO CAR CLINIC
TESTED USED CARS

—Colonist photo by Alex Barta

Joanne Leslie: a student again, and a happy one

Kids make it easy for adult in school

By PAUL De GROOT
Colonist Reporter

It isn't easy, when you've been reading *Ladies Home Journal* for 25 years, to pick up John Milton in high school.

Paradise is not regained so easily, says a 44-year-old Oak Bay housewife who liked what her children had going for them at Oak Bay High and decided to try it herself, after 25 years out of school.

JOANNE LESLIE is one of a few adults in the Greater Victoria school district who have gone back to high school, and while she admits it requires some adjustment at first, she says that "if adults want to go back to school and upgrade their marks, my goodness, they should do so.

"I have had super teachers, and it's a whole new world."

Mrs. Leslie first became interested when she thought of returning to school for nursing and discovered she needed some recent high school biology credits. She spent a few weeks attending a class at Oak Bay last year, and decided in September to go a little further and take a full load of courses.

AT FIRST SHE was nervous and self-conscious, and it didn't help that some teachers couldn't decide whether she was a teacher, a student, or a student teacher. Other students were a bit shy of her for the first week.

But she quickly found that students and teachers alike were ready to show her the ropes in a modern high school, and even invite her to that most sacred of occasions, the fetal pig party in the biology class.

While teachers don't "bend the rules" for her, they are understanding of her situation. If the new student is a bit late in arriving, they realize it's because the youngest child in the family of seven children had to get off to elementary school. If she decides to go home during a study break, they don't require a written excuse.

THE LESLIE NAME is not a new one in Oak Bay High. Three of Mrs. Leslie's children have graduated from the school, a fourth is in Grade 12 (and in the same home room as her mother), and three more are coming up. Between them, the Leslies are well represented in Victoria's education system, with family members scattered through elementary, junior high, senior high, and university.

The experience of going back to school may have been harder on her daughter than herself for the first few weeks, she says.

"It made her uncomfortable that I was in the same classes as some of her very best friends. They have their own separate world, and she deserves a lot of credit for handling it as well as she did.

"She still speaks to me when we pass in the hall," she says with a laugh.

TEACHERS TODAY, she thinks, are more understanding and helpful than those in her earlier school days, and first-hand experience with senior high students has shown her that they are a hard-working and well-motivated lot.

One of her teachers is Bob Hunt, who taught several Leslies before their mother came along. Having Mrs. Leslie in his class was "a tremendous situation.

"The kids feel sympathetic. They understand the pressure and they have unbelievable pride in what she does."

Mrs. Leslie did not find his class easy, Hunt said, and "the kids really went to bat for her. The feeling was 'Mr. Hunt, for heaven's sake, please be kind to her.' They were pulling for her more than for anybody."

CONTRARY TO WHAT some might expect, having another adult in the classroom does not incite young students to fits of childishness, at least in the senior grades, when they become "delightful human beings," Hunt said. With an adult in a seat in the classroom, students felt more mature, if anything.

"There's a total feeling of pulling for the adult, trying to help them. It's hard for adults to believe until they see it, and I wish more adults would try it."

Another teacher (the one who laid Milton on her) is Norton Welch, who teaches literature 12, an elective.

HIS STUDENTS, Welch says, are delightful youngsters and Mrs. Leslie's presence did nothing to change that. While shy at first, she fitted in quickly.

"The important thing is that an adult can come into a class and not feel strange at all."

If adults come to class out of a desire to learn, and like Mrs. Leslie act naturally rather than attempt to be "one of the kids," they should find the experience a positive one for everyone, Norton said.

Ex-mayor likely NDP candidate

Grieve

Former North Saanich mayor Paul Grieve is expected to go before a nomination meeting Thursday night which will select a candidate to represent the New Democratic Party in Esquimalt-Saanich in the next federal election.

Grieve is expected to enter his papers sometime before the 6 p.m. deadline Monday.

Nominating committee chairman Wes Johnson told the *Colonist* Saturday that the riding association wants to avoid an acclamation but there were no other serious candidates.

"We're hoping to get someone just so we can have some competition," he said.

Grieve announced last September that he would not seek re-election at the end of his second term as mayor in order to devote more time to his business and eventually to seek the federal NDP nomination.

Alberta NDP chief Grant Notley is the guest speaker at the meeting to be held in St. Christopher's hall at Carey and Tillicum.

The Progressive Conservative association chose incumbent MP Donald Munro over former Victoria Mayor Peter Pollen late last year to represent that party in the next election.

The Liberal association, according to president Martin Holden, has yet to pick the date for a nominating convention. He said his association would likely wait until after an election is called before selecting a candidate.

CAMPBELL RIVER SHOWDOWN

Meeting on spraying brings some results

CAMPBELL RIVER — In the face of growing opposition to its proposed herbicide spraying program in this area, B.C. Hydro officials recently initiated a meeting with concerned group representatives and individuals here.

B.C. Hydro manager for the Vancouver Island Division, Gordon Roper, who chaired the meeting, assured those present that Hydro will give every consideration to their protest against the use of herbicide 2,4-D but came short of making any commitment.

Attendance at the meeting was by invitation only and some 20 representatives from environmental groups, labor, outdoor organizations, municipal council, regional district as well as individuals attended.

Roper and seven other company officials and associates formed a panel to provide information and answer questions about the company's plan to spray right-of-ways to kill alder growth along power lines between Campbell River and Black Creek, and between Tahsis and Gold River.

He denied charges recently made in newspapers about the potential danger of the herbicide. In answer to questions put to the panel Roper said while B.C. Hydro was not claiming 2,4-D was completely harmless, the company had found that it was not toxic unless administered in large doses.

Many of those present voiced concern over the toxic effect spraying would have on animals, fish and plant growth and asked that other methods of alder control be found. Slashing, burning, bulldozing alder stumps, planting salal along the right-of-way were some suggestions of alternative methods of controlling alder growth.

The panel told the group that if the company maintained control of the tree growth with slashing only, it would be more expensive than slasing and spraying. With a combination of the two, clearing would be required only every six years. With slashing only, clearing would have to be done every three years.

Panel member Peter Mosbey said slashing and spraying was "the best compromise, considering economics, safety and the environment." Roper said additional costs in tree control could result in higher hydro rates to the customers.

Explaining the spraying method, Campbell River transmission supervisor Norm Smith said the entire spraying project from Gold River to Tahsis would use only 15 gallons of 2,4-D concentrate, which when mixed would mean only 150 pounds of diluted herbicide. Roper said that a recent check with area outlets seling 2,4-D disclosed that 2,200 pounds of the herbicide had been sold in Campbell River in preceding months.

In answer to a question from the group, the panel said that alder is very prolific and even if stumps are bulldozed, new growth would shoot from remaining roots. Spraying was done to kill the trees and provide desirable plants with a chance to survive, such as broomgrass. Salal had been tried, said the panel, but it was found it would not take root.

In a three-way interview on the CBC Vancouver morning program the following day, Hydro supervisor Peter Mosbey said the use of herbicide is strictly for economic reasons, that its use had been authorized by the government "which has enough safeguards to ensure whether or not it is harmful."

He also mentioned that an invitation had been sent to a Black Creek church group to attend the Campbell River meeting when it was learned that they were against the spraying on religous grounds.

Speaking on the same radio hookup, Bill Mewhort of Gold River wondered why Gold River and Campbell River were the only locations where spraying had been authorized, while 43 other locations were rejected. "We don't like to be guinepigs for the government," he said. Mosbey answered that the applications referred to had not been rejected, "they are still under consideration."

A group of Black Creek residents calling themselves the Black Creek Citizens' Action Committee was represented at the meeting by Denise Nadeau and Colin Campbell.

Campbell told the Colonist that while he felt the meeting had been called by Hydr management to "dampen mounting pressure" against the spraying program, it had nevertheless done some good in that "everyone had a chance to see what the problems are from both sides."

He said Hydro's excuse that there is no money available to hire slashers, as some had suggested at the meeting, was weak. "There are government funds available for various youth work programs in summer that could be utilized."

The Black Creek group has called a public meeting for Wednesday at 8 p.m. in Black Creek recreation hall, to which the group has invited B.C. Hydro and government officials, and representatives from SPEC.

They are mobilizing local support through petitions and letters.

Campbell said: "Our position is based on he fact that the safety of 2,4-D cannot be demonstrated. It does't matter whether it is applied directly onto a tree stump or sprayed from 10 feet in the air, the environmental and health risks are just too great."

He said a report which has collated all research and studies to date on 2,4-D has just been published by the South Okanagan Environment Coalition. According to this report, Campbell said, laboratory tests by Bionetics Research Laboratoris in the U.S. indicate clearly that 2,4-D causes birth defects in laboratory animals, a conclusion supported by the U.S. Food and Drug Administration, the Canadian Food and Drug Directorate and Dow Chemical Company.

The Black Creek group has appealed to the environment minister to revoke the permit granted Hydro, exercising a right to appeal under the provisions of the Pesticide Control Act, Campbell said.

At the last regular meeting of Comox-Strathcona Regional District Board it was regularly moved and seconded that "we reaffirm the board's stand on spraying and strenuously object unless there is an alternative method."

Court-ruling fears are put to rest

CAMPBELL RIVER — A B.C. Supreme Court judge's ruling that the provincial government's legislation governing incarceration of juveniles is invalid came about a week before Lakewood confinement centre for hard-core juvenile offenders was to open.

The ruling caused concern about the camp's future among the staff, but those fears have been put to rest by the decision to alter the camp's correctional direction. Staff members are to undergo several weeks of intensive training with a view to changing the camp's status.

Juveniles committed to the camp will, under programs to be developed at the camp, be required to complete one of two courses to be set up. The programs are expected to be phased in, beginning in May, with full capacity expected by July.

The camp will serve as a remand home for juveniles from Nanaimo north; as a residence for juveniles sentenced to a new wilderness or sort of Outward Bound-type of course, and as a residence for juveniles placed on a special course to be designed to meet their individual needs.

Camp director Bill Pogson said the wilderness program will be aimed at juveniles in need of highly disciplined, high-energy output course and will be designed to give them a sense of achievement. Projects will include mountaineering, swimming, canoeing and rescue work.

Juvenile offenders will be required as a condition of their sentence to complete the course, and according to Pogson, those who fail at any stage can be put back to the beginning of it again.

The camp's change of direction was made on the instruction of regional director of corrections, Bill Jack, following a recent visit to the camp.

The camp will still be for the same type of juveniles for which it was originally intended, those who have or would have been sentenced to a containment camp, but those who already have been sentenced must have their terms altered by the judge who presided over the case.

Senior staff members are to visit areas where potential residents of the camp are being held, to inform judges of the program to be offered.

The remand centre is to be opened first and a tentative start-up date for the wilderness program has been set at May 15, followed by the intensive-treatment program in about two months.

Pogson said the move means there will be no cuts or transfers in the staff. The changeover has not been difficult, he said, "because the staff already have a wide range of training in correctional methods."

—Donna Reimer photo

A very special place

Young goats and young children make perfect play combination anytime, anywhere, but Chad Geekie has his particular spot where he plays with his friends from animal kingdom — on the sod roof of the Old Country Market on the Alberni Highway in Coombs.

MAYOR WALKS OUT

MP draws fireworks about new wharf facility

PORT McNEILL — MP and vice-chairman of the House standing committee for fisheries and the environment, Jack Pearsall, drew fireworks at a recent meeting here when he announced that Port McNeill has been given top priority for a new wharf facility.

He told a meeting of about 20 people at the Haida-Way Inn that fisheries had made a survey of the coastal fishing fleet, and while the survey noted that the fishing fleet moved around quite a bit, it was Port McNeill that drew the largest number of fishing boats in the area.

This statement drew fire from Alert Bay Mayor Gilbert Popovich during a question period. Popovich said he challenged the survey findings and called the statement "ridiculous." After chiding the speaker for making nonsensical statements, the mayor walked out of the meeting.

After he had left, Pearsall remarked: "He's just lost himself a port development, and went on to say that's what Port McNeill needed was a recreation harbor.

However, he did not explain how the fisheries department would authorize spending for a recreational harbor or for the necessary construction on land.

When it was pointed out to the speaker that while the village was touted as the number one priority in the area, there was no money budgeted for the purpose in the 1978-79 fiscal year, Pearsall promised it would be included in the 1979-80 budget.

He said technical studies were required and that these could be done through the federal government and referred questioners to a government engineer who had told village council seven months ago that such studies would not be undertaken at government expense.

Former Port McNeill mayor Gerry Furney told Pearsall he would be doing the village a great service if he would ascertain the amount of money allotted toward the facility; also, which federal ministry should be pursued for funding. He asked Pearsall to tell fisheries people in Vancouver and Ottawa that Port McNeill was requesting its present facilities be doubled.

The Alert Bay mayor is quoted as saying that the village has been assured by the Small Craft Harbors Branch that Alert Bay must have top priority. He said crowding at Alert Bay's docks posed a grave fire hazard, and that Alert Bay's request for better facilities was based on needs.

Funding was approved in 1976 for the second phase of a breakwater system begun at Alert Bay, but work has been stalled and the funds retracted as municipal council and the Nimpkish Indian band disagreed on the location of the facility.

4-17 AAMCO TRANSMISSIONS
NOW at 525 GORGE RD. E.

BUCCANEER RESTAURANT
APRIL 15-30
DINNER SPECIALS
CHEF'S SALAD
SALISBURY STEAK and ONIONS
VEGETABLE and MASHED POTATO
APPLE PIE-CHEDDAR CHEESE
BEVERAGE
$3.95
SOUP or SALAD
BREADED VEAL CUTLET
POTATO and VEGETABLE
CHOCOLATE CAKE
$4.25
GOLDEN AGE NIGHT
4 p.m.-7 p.m.
Every Thursday
FISH and CHIPS
BEVERAGE
$1.95
OUR FISH & CHIP SPECIAL
ALL YOU CAN EAT
Monday-Friday
4 p.m.-7 p.m.
Saturday 11 a.m.-7 p.m.
$2.25
2138 KEATING X RD. 652-2513
4-18x

NIGHTLY
MONDAY TO SATURDAY
STEVE PERRY
COUNTRY AND WESTERN VOCALIST GUITARIST

'TIL SATURDAY, MAY 6th IN THE
TOWER LOUNGE
THE RED LION MOTOR INN
3366 Douglas Street, 385-3366
4-17

Amity Singers
Musical Director: Jon Washburn
MOZART REQUIEM
Guest Soloists
Jane MacKenzie, soprano
Bruce Pullan, tenor
Marjorie Biggar, alto
Edgar Samuel, baritone
Chamber Orchestra
CHRIST CHURCH CATHEDRAL
Friday, April 21 — 8:00 p.m.
Tickets $4.50
O.A.P./Students with cards $3.00
Children 15 and under $2.50
Tickets available from
Modern Sound Records ..... 766 Fort St.
The Tudor Sweet Shoppe ..... 2228 Oak Bay Ave.
and at the door

"FAMILY NIGHT"
Mon., Tues., Wed. 4:30 - 9 p.m.
SIRLOIN STEAK DINNER
CHILDREN UNDER 12 YEARS Only ..... 2.95 ea.
MOM AND DAD Only ..... 5.95 ea.
Have you tried our famous Chicken Cordon Bleu?
OR TAKE A FRIEND TO DINNER AT
LONGHORN STEAKHOUSE
RESERVATIONS PHONE 477-8022
4066 Shelbourne
2-24

Come in, we'll give you the shirts off our backs!

TO LICENSED DRIVERS
21 years of age or over
NOW AT YOUR DODGE & PLYMOUTH DEALER'S
Expiry date: May 20, 1978.

How to talk about drinking & driving

to your teenagers

We all know going out is fun, and no parent wants to take away those good times. But these days, with teenagers in and out of cars so much, it's crucial that they understand the dangers of drinking and driving, and that they can avert potential trouble by making the right decisions.

First, set your son or daughter straight on this often-misunderstood fact: beer, wine and spirits—in excess, all three are just as dangerous on the road.

A good way of avoiding trouble is to plan ahead. Suggest that your teenagers review their evening before going out. If they see drinking involved, far better to leave the car at home than to take chances later behind the wheel.

Far better also to say no to a drink, to refuse to drive, or to turn down a lift with an impaired friend than to go along with the crowd and maybe regret it.

You can support your teenagers and give them confidence by letting them know that if they ever need help you'll go for them, pay their cab or do whatever is necessary to get them home safely.

Most important, be a good example. Never drive if you've had even one drink too many. Better still, don't let it come to that. Know your limit and stay within it.

to your parents

If you're not of legal drinking age, don't touch a drop. But if you are, and you drive, then you're old enough to do your part in reaching an agreement with your parents on the subject.

Sure they worry. Because even if you don't drink, others in your group may. The friend driving you home one night may have had too much.

Show that you're equally concerned. Get serious. For instance, what have you read lately about the dangers of drinking and driving? Do you know how much beer, wine or spirits your body can safely handle before your judgment becomes impaired? Do you know the law in your province? And what happens if you break it?

Get the facts and discuss them calmly. Then take the initiative and propose a few family ground rules.

No driving if you've been drinking beyond your limit. (We'll send you a valuable free chart on responsible limits if you write us.) No riding with a friend who's been drinking. And convince your parents if a situation ever turns dicey, you won't hesitate to phone for help.

Finally, remind your parents you're concerned for their safety, too, and that the family rules on drinking and driving apply to them, as well.

Seagram
P.O. Box 847, Stn. H, Montreal, Quebec, H3G 2M8

Discover the Cariboo.

Whoop it up in Barkerville, our 24 karat Gold Rush town. Down root beer at a local saloon.

Pan for gold. And take a ride in a wild west stagecoach.

Find the Pinnacles near Quesnel and see if you can figure out what caused these phenomenal rock formations.

Paddle your canoe in Bowron Lake Provincial Park, a wonderful wildlife sanctuary.

Ride 'em cowboy at the Williams Lake Stampede. And be dazzled by the Kwakiutl totem poles at Bella Coola.

Do-se-do your partner at the Lac La Hache square dance jamboree. Relax at a rustic fishing lodge near Canim Lake and go after the Kokanee.

Or ride the range from dawn till dusk on a down-to-earth guest ranch vacation.

For more super things to see and do, write:
Tourism British Columbia,
Parliament Buildings,
Victoria V8W 2Z2.

Then come and discover the Cariboo this year. In super natural British Columbia.

TOURISM BRITISH COLUMBIA
HON. GRACE McCARTHY, MINISTER.

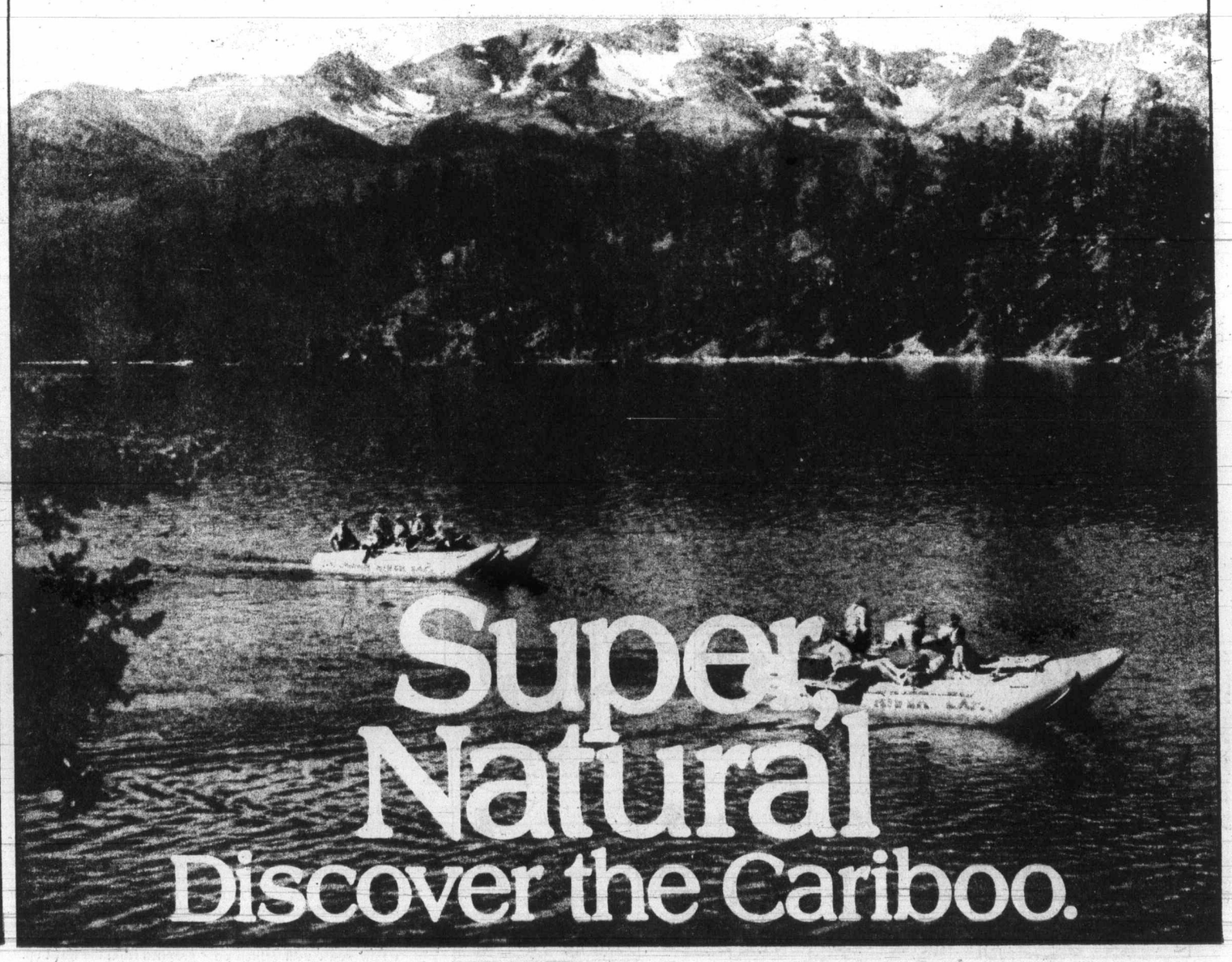

The Daily Colonist.

Vancouver Island's leading newspaper since 1858

Some sun, high 13
Weather Details on Page 2

No. 106 — 120th Year | Victoria, British Columbia, Tuesday, April 18, 1978 | 15¢ Daily, 30¢ Sunday

LASZLO GATI—ONE FINAL ODE

From revolution to innovations, he'll remember good times first

Gati...from Myfanwy Pavelic's sketch

"You don't know me, Mr. Gati, but I want to thank you for all the music you gave Victoria"— a symphony-goer at Maestro Laszlo Gati's final Sunday afternoon concert after 11 seasons as conductor.

By JIM GIBSON
Colonist Reporter

It's 6 a.m. Sunday and Laszlo Gati is pedalling his three-speed bike along Beach Drive in a ride that will loop around Cadboro Bay through the university down Foul Bay and back to his Falkland Avenue home.

The bike ride isn't necessarily a concert day ritual but something he tries to do three or four mornings a week, he explains over an 8 a.m. coffee which, despite urgings from his wife Agnes, constituted his breakfast.

"I usually don't eat on the day of a concert—I need my blood in my head not my stomach," says Gati who was later to excuse himself for some yoga which mostly amounts to standing on his head. It was something he was to do again before the afternoon concert for the very reason he shuns food.

Gati's mind is more on the afternoon concert than any nostalgia-tinged recount of his 11 years of orchestra-building colored by many firsts and fights.

And when Gati talks of the past, it is of the family's flight from a revolution-torn Hungary. Their Munich-bound plane crashed, killing three people and leaving the Gatis bloodied and bruised.

"The baby was in my arms and I was pregnant," Mrs. Gati recalled. From an envelope among the yellowed German news clippings, Gati takes the family's Trans-Canada Airline tickets, still spattered with mud and blood.

The Gatis were on their way to Montreal where he joined that city's symphony mainly because his parents lived there.

Page 2—Maestro

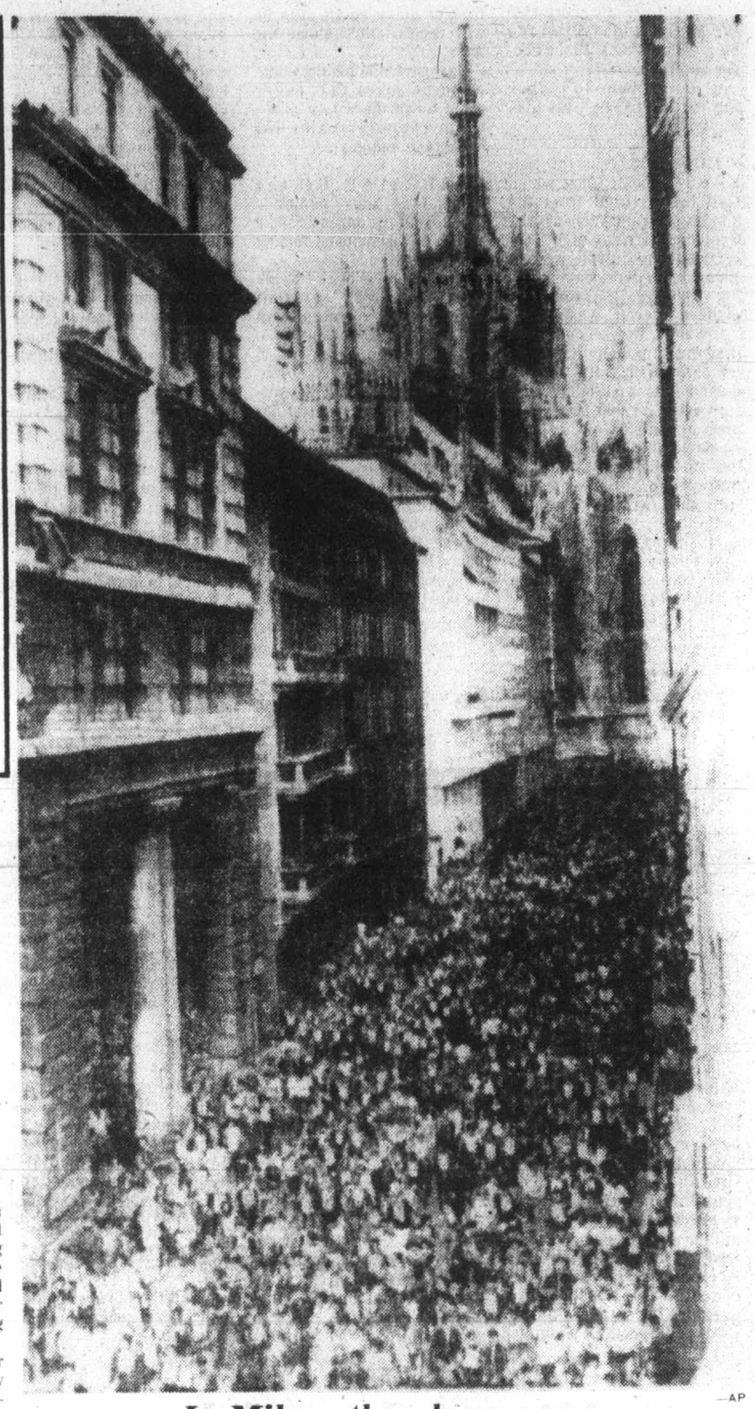

—AP

In Milan, they love a race

With Milan Cathedral in background, pack of runners some 50,000 strong crowds heart of Milan on weekend at start of race through streets of city.

Puttin' on Ritz — very sheik

PARIS (AP) — A group of Arab financiers is in the last stages of negotiations to purchase the luxurious, family-owned Ritz Hotel in Paris for about $32 million, well-informed sources reported Monday.

The Ritz management issued a statement "categorically denying rumors" that the Place Vendome showcase was for sale, but sources said the deal was expected to be completed within a month.

The Arab group interested in buying the hotel is the same one which bought the Dorchester Hotel in London three years ago. Its members include Tewfik Abu Khater, adviser to the Persian Gulf sheikhdom of Ras al-Khaimah, and Dr. Lucien Daddah, former foreign minister of Lebanon.

Daddah was a leading figure in the recent Arab purchase of a chain of four luxury-class Paris hotels: the Grand, Meurice and Prince de Galles, and the Cafe de Paris.

The Ritz was founded in 1898 on the elegant Place Vendome in central Paris by Cesar Ritz, who died shortly after the hotel was opened. His wife took over as manager and the hotel's fame grew.

PM's threat works

House races to pass bills

OTTAWA (CP)- MPs went into a flurry of bill passing Monday after Prime Minister Trudeau gave them an election scare.

The prime minister had stormed out of the Commons after the regular daily question period threatening to call the expected June election immediately.

It turned out to be a false alarm but MPs were left confused.

They moved from then until late Monday night—sitting overtime—to approve four pieces of legislation that are considered priority bills needing passage before Parliament is dissolved for an election.

The Commons was to return to the budget debate today. Tonight MPs were to vote on a Conservative motion of non-confidence in the government.

The budget debate continues until Thursday, unless the government interrupts it with something—such as an election call. Some opposition observers say Prime Minister Trudeau will call the election after the budget is approved Thursday night.

The budget debate was interrupted Monday to allow the Commons to deal with the legislation outlawing postal strikes. It took only minutes to give the bill third and final reading—with the New Democrats opposing but not speaking.

Ed Broadbent, NDP leader, said in an interview later: "We made it very clear we oppose the bill but it would have been totally gratuitous to have held it up." He was referring to Finance Minister Jean Chretien's budget statement that an election is near.

The bill is the most important outstanding piece of legislation on the government's pre-election priority list. It was expected to receive quick passage from the Senate tonight.

Next on the government's list of priorities was legislation to set prices for oil produced in the Athabasca oil sands by Syncrude, the oil consortium set up by federal government, Alberta and Ontario governments and a number of private companies, at international levels.

Opposition parties voted in favor of the petroleum bill with some reluctance. During the debate, John Crosbie (PC- St John's West) called Energy Minister Alastair Gillespie "a bionic windbag who should resign."

Crosbie said the minister had deceived the country by promising at the federal-provincial first ministers' conference in February that resource development would

Page 2—House

Phantom of the tube

SYRACUSE, N.Y. (AP) — Federal officials are trying to locate the "broadcast bandits" who turned the usually dormant Channel 7 in Syracuse into a showcase for programs ranging from Oscar-winning films to Deep Throat during the weekend.

"We're very definitely interested in who's been broadcasting the stuff," said John Theimer, director of the Federal Communications Commission office in Buffalo. Theimer was in Syracuse on another matter Monday.

The unlicensed station reached viewers Saturday and Sunday in downtown Syracuse and sections surrounding Syracuse University campus.

Films featured included Rocky, One Flew Over the Cuckoo's Nest, segments of Star Trek and Deep Throat.

The station, calling itself Lucky 7, had a live announcer who viewers said was wearing a gas mask and a noose around his neck. He said he hopes viewers enjoyed the programming and promised more entertainment in coming weekends.

Television engineers here said an electronics buff with relatively simple equipment can accomplish the programming on the vacant channel. The crime calls for a possible maximum sentence of one year in prison and a $10,000 fine.

Vance turns to Mideast after blank on Rhodesia

CAIRO, Egypt (UPI) — U.S. State Secretary Cyrus Vance turned his attention to the stalemate in Middle East peace efforts after failing Monday to win immediate agreement from Rhodesia's multiracial government to negotiate with its guerrilla opponents.

Vance flew from Salisbury to a 90-minute refueling stop in Cairo in which he talked nearly an hour with Egyptian Foreign Minister Mohammed Kamel, then went on to London.

Vance, who last visited Cairo in January after the breakdown of Egyptian-Israeli peace negotiations, did not see President Anwar Sadat, who is outside Cairo on a provincial tour.

Political sources had said Vance and Kamel would discuss chances of reviving the stalled negotiations as well as the situation in southern Lebanon where Cairo is pressing for an urgent Israeli withdrawal.

In Salisbury, Vance and British Foreign Secretary David Owen failed Monday to win from Rhodesia's multiracial government immediate agreement to negotiate with guerrilla leaders but extracted a promise that the proposal would be considered.

Madsen given life for four murders

VANCOUVER (CP) — Walter Murray Madsen 24, was found guilty in British Columbia Supreme Court Monday of four counts of first-degree murder in the rifle slayings of four Fraser Valley teenagers last July 28.

Madsen was given a life sentence and was told he would not be eligible for parole for 25 years.

The jury deliberated about 90 minutes before reaching its verdict after hearing final summations from prosecution and defence lawyers and receiving a charge from Justice J. G. Gould.

Madsen's lawyer, Gerry Young, told the jury of 10 men and two women that the crown had called evidence that proved beyond any doubt that Madsen shot the teenagers last July 18 at Rosedale.

Madsen had pleaded not guilty to murdering Evert Den Hertog, 19, his brother Jan, 16, Bert Menger, 19, and Leola Guliker, 16.

Madsen
...parole condition

Young said it was up to the jury to decide if Madsen was sane at the time.

He recalled evidence that Madsen planned a kidnap-ransom scheme in which he intended to seize a member of a prominent Vancouver family.

The jury was reminded of evidence in which Madsen said he intended to kidnap, not kill, the driver of a truck he selected for his kidnap plan, adding the accused fired the fatal shots only when he realized the driver was not alone.

Young suggested that any normal person, on hearing of Madsen's plans, would say, "That guy must be a nut."

He urged the jurors to accept the evidence of defence psychiatrist Dr. James Tyhurst, who said Madsen was schizophrenic and legally insane.

Young said the evidence of the defence psychiatrist outweighed the findings of three crown psychiatrists who decided Madsen was sane.

Prosecutor Doug Hogarth said there was ample evidence that the killings were "planned and deliberate."

Inside

Killer cyclones ravage India
—Page 3

Wolfe slams budget critics
—Page 17

Indian affairs admits overrun
—Page 24

Quebec spurns sales tax deal
—Page 25

Background	5
Bridge	31
Classified	29-39
Comics	28
Crossword	32
Editorials	4
Entertainment	26
Family	23
Finance	8-10
Marine Calendar	17
Names in the News	26
Provincial Court	22
Sports	12-16
Your Good Health	23

CANADIAN URGES NEW MINUTEMEN

WASHINGTON (CP) — A Canadian Forces captain has proposed a revolutionary new method for coping with any Soviet tank attack on West Germany.

The proposal, made by Capt. F. R. Thomas in an article in *Infantry*, the journal of the U.S. Army Infantry School, calls for a return to the tactics used by the minutemen who harried British troops during the American Revolution.

Thomas, who now is serving as a United Nations observer in Syria, says the solution to the huge Soviet superiority in tanks may lie in the sophisticated individual anti-tank weapons that have been designed by NATO countries.

"Two hand-held, man-portable weapon systems are already in service—MILAN and Dragon—that give our soldiers the capability to engage tanks out to a distance of 1,000 metres with both a high hit probability and a high chance of a first-round kill."

The unique aspect of Thomas's argument, however, is that small teams of men armed with such weapons should be dispersed throughout West Germany's border area, ready to conduct independent guerrilla-type actions that will be costly, confusing and time-consuming for Soviet invaders.

"Every West German village and farm complex within 100 kilometres of the frontier should receive a complement of two, three or more MILAN-Dragon missile teams," he writes.

"Individuals in these teams should move into local housing and become part of the village scene for a period ranging from one to three years. . .

"The individuals' dependents would become involved as well by being given uniforms and assigned such jobs as ammunition carriers, radio operators or drivers in the event of hostilities."

With such a system in place, he says, Soviet tank forces could lose one or two tanks every time they passed near a village, giving Soviet forces the thorny problem of whether to accept such continuing losses or throw offensives far behind schedule by dismounting armored infantry to laboriously clear each group of buildings.

In addition to acquiring high skill in local terrain, such resident teams would also help relations with the German people and "should convince the German people of their countries' resolve to fight."